BACHELOR OF CIVIL ENGINEERING (128 CR) - Environmental Engineering Track
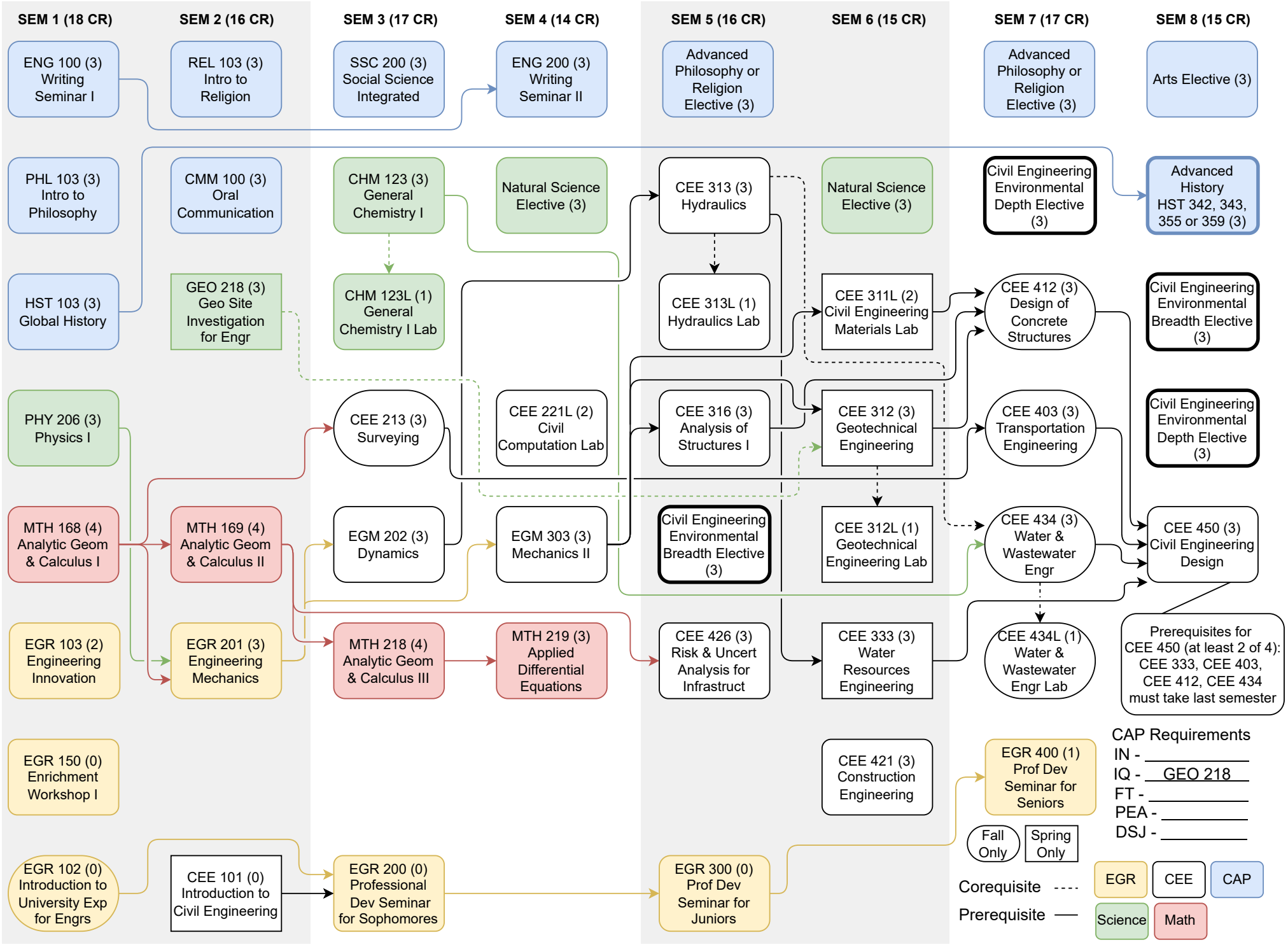
2023/2024