

University of Dayton
Fact Book
Fall 2014

UNIVERSITY OF DAYTON FACT BOOK

FALL 2014

TABLE OF CONTENTS

Section 1 - Summary Statistics

Fingertip Statistics..... 1

Section 2 - Enrollment and Retention

Registrar's Statistics

- Full Time Undergraduate Students..... 2
- Part Time Undergraduate Students..... 3
- Non-Doctoral Graduate Students..... 4
- Doctoral Students 5
- Law Students 6
- Full-Time, First-Time, First-Year Student Cohort 7

Admission Statistics

- Admitted New First Year Undergraduate Students by Academic Division..... 8
- Admitted Transfer Students by Academic Division 9

Test Scores and Class Rank – Admitted First Year Students

- Test Scores and Class Rank..... 10
- Combined Verbal/Math SAT Scores – Chart 11
- Composite ACT Scores – Chart 12
- Percent from Top Half of Their High School Class – Chart..... 13

Fall Headcount – Registered Students as of Census Date

- Fall Headcount - History 14
- Full Time Undergraduate Students – Chart 15
- Part Time Undergraduate Students – Chart 16
- Graduate Students (including Doctoral) – Chart 17
- Law Students – Chart 18

Residency of Full Time Undergraduate Students..... 19

Full Time Undergraduate Enrollment by State of Permanent Residence – Map..... 20

Undergraduate Majors Declared

- Fall 2014 by Gender 21
- History 25
- Multiple Majors
 - Students with Only One Major..... 32
 - Students with Two Majors..... 36
 - Students with Three Majors..... 45

Registered Graduate Students

- Fall 2014 by Gender 46
- History 48

Comparative Statistics on Average Section Size

- Undergraduate Classes 50
- Laboratory Sections..... 52
- Graduate Classes 53

Undergraduate Class Section Size - Fall 2014 54

Retention and Graduation Rates of Full-Time First Year Students

- 10 Year History 57
- First to Second Year Retention by Race/Ethnicity and Gender..... 58
- Graduation Rates by Race/Ethnicity..... 61
- Graduation Rates by Gender..... 62

Section 3 – Student Credit Hour and Degree Reports

Student Credit Hours
Division Detail by Academic Year and Level - Table..... 63
Undergraduate Student Credit Hour History by Division - Chart..... 64
Graduate Student Credit Hour History by Division - Chart..... 65
University Totals by Academic Year and Level - Table 66
University Total Student Credit Hour History by Level - Chart..... 67
Graduate and Law School SCH - Table..... 68

Degrees Awarded
2013-14 Degrees Awarded by Department/Program, Gender and Level 69
History - Degrees Awarded by Department/Program and Level 74

Section 4 – Human Resources

Employees by IPEDS Primary Function/Occupational Activity/Occupational Category 79

Full Time Faculty Data
Data Summary by Division, Tenure Status, Highest Degree Held, Rank and Gender – Table 80
Full Time Ranked Faculty by Gender – Chart 81
Full Time Faculty by Rank – Chart 82
Percent of Full Time Instructional Faculty Who Are Female by Rank – Chart..... 83
Full Time Ranked Faculty by Highest Degree Held – Chart 84
Full Time Faculty by Race/Ethnicity, Division and Gender – Table..... 85
Full Time Ranked Faculty by Minority/Non-Minority Identity – Chart..... 86
Tenured Faculty by Department 87

Faculty Tenure Status by Division - Charts
Percent of All Faculty in Tenure-Track Positions..... 89
Percent of Tenure Track Faculty with Tenure..... 90
Percent of All Faculty with Tenure 91

Section 5 – Financial Information

Tuition and Fees Comparison Studies – 5 Year Trends
UD Peer Institutions 92
Largest Catholic Institutions..... 93
Selected Ohio Independent Institutions 94
Ohio Public Institutions 95

5 Year Trends in Room and Board – Selected Institutions..... 96

Endowment per Full Time Equivalent Student
Catholic Institutions 97
UD Peer Institutions 98

UD Graduate Tuition History – 10 Year History 99

Section 1

Summary Statistics

Fingertip Statistics

Fall 2014 Student Information

Enrollment -	
Full-time Undergraduate	7,918
Part-time Undergraduate	636
Graduate	2,520
Law	294
Total	11,368
Full-time Equivalent	10,468
New Full-time First Year students	2,164
New Transfer Students	184
Average SAT Composite - New First Year Students	1143
Average ACT Composite - New First Year Students	26.6
% First Year Students with High School Rank in Upper 50%	86.0%

Financial Information

Total Revenues, Gains and Other Support 2013-14	\$460,387,000
Total Expenditures 2013-14	\$405,226,000
Research Institute Volume 2013-14	\$84,259,168
Endowment Market Value - June 30, 2014	\$518,164,399
Receipted Gifts 2013-14	\$21,589,144

Course Information

Average Undergraduate Class Section Size, 2013-14	27
Total SCH Generated, 2013-14	292,211

Fall 2014 Housing Information

Total Residents in University-Owned Housing	6,235
Residence Halls and Apartments	4,562
Houses Occupancy	1,673

<u>Degrees Awarded July 2013 through June 2014</u>	3,005
---	-------

Library Holdings - as of June 30, 2014

Total Volumes - Includes the Following:	1,201,910
Volumes of Monographs (i.e. books) - Main Library (Includes US Catholic Collection of 31,027 volumes)	561,756
Volumes of Monographs - Marian Library	98,357
Uncatalogued Books - Marian Library	850
Bound Periodicals - Main Library	96,720
Bound Periodicals - Marian Library	11,025
Government Documents Shelved with Documents	52,054
Government Documents Microfiche Volume Equivalents	9,060
Books and Journal Volumes in Microform Volume Equivalents	372,088
Total Periodical Titles	76,020
E-books	845,245

Fall 2014 Faculty and Staff

Faculty -	
Full-time -	
Ranked Instructional Faculty (including Lecturers)	526
Library Faculty	19
Other Instructional Staff (visiting, in-residence, coordinator, etc)	29
Part-time Instructors	348
Graduate Assistants	286
Other Full-time Staff (including UD Research Institute)	1,752

Section 2

Enrollment and Retention

REGISTRAR'S STATISTICS - FULL-TIME UNDERGRADUATE STUDENTS

Fall 2014 Semester (as of 9/24/14)

	MATRICULATED								NON-		TOTAL		GRAND TOTAL
	FIRST YEAR		SOPHOMORE		JUNIOR		SENIOR		MATRIC.				
	M	F	M	F	M	F	M	F	M	F	M	F	
TOTALS	1,453	1,187	964	853	831	862	893	860	6	9	4,147	3,771	7,918
	2,640		1,817		1,693		1,753		15		7,918		
SCHOOL													
Arts and Sciences (totals)	474	649	258	416	234	388	241	383	0	0	1,207	1,836	3,043
Fine Arts	12	41	9	33	7	38	17	49	0	0	45	161	206
Humanities	197	234	85	141	81	118	59	117	0	0	422	610	1,032
Sciences	212	233	103	146	83	116	95	100	0	0	493	595	1,088
Social Sciences	53	141	61	96	63	116	70	117	0	0	247	470	717
Business Administration	352	207	300	171	260	194	264	167	0	0	1,176	739	1,915
Education & Health Sciences	49	181	44	164	64	212	70	221	0	0	227	778	1,005
Engineering	578	150	362	102	273	68	318	89	0	0	1,531	409	1,940
AES/Unassigned	0	0	0	0	0	0	0	0	6	9	6	9	15
RESIDENCY (PERMANENT)													
Dayton & Springfield MSAs	122	134	100	108	89	92	99	108	0	1	410	443	853
Other Ohio	434	413	307	312	286	326	338	357	0	0	1,365	1,408	2,773
Other State	601	551	362	364	357	388	383	355	0	1	1,703	1,659	3,362
International	287	89	195	69	89	56	72	40	6	7	649	261	910
Bangalore India Program	9	0	0	0	10	0	1	0	0	0	20	0	20
RESIDENCY (U.D.)													
Halls & Apartments	1,203	1,098	627	704	186	286	100	114	6	8	2,122	2,210	4,332
University Houses	7	1	46	35	252	254	495	471	0	0	800	761	1,561
RELIGIOUS PREFERENCE													
Catholic	782	751	330	353	250	260	328	247	0	0	1,690	1,611	3,301
Jewish	4	3	1	1	1	2	1	0	0	0	7	6	13
Muslim	56	12	37	4	7	4	8	1	0	0	108	21	129
Other Christian	168	153	52	75	34	30	63	53	0	0	317	311	628
Other	17	18	18	15	13	16	10	15	0	0	58	64	122
No Preference	86	64	26	33	14	13	21	15	0	0	147	125	272
Unidentified	340	186	500	372	512	537	462	529	6	9	1,820	1,633	3,453
ETHNIC/RACIAL IDENTITY													
Non-Resident Alien	285	88	195	69	88	56	70	39	6	7	644	259	903
Hispanic	68	49	18	25	17	25	20	28	0	0	123	127	250
American Indian or Alaskan Native	0	1	0	0	1	2	1	2	0	0	2	5	7
Asian	13	24	15	14	9	10	10	14	0	0	47	62	109
Black or African American	35	46	26	22	21	28	23	23	0	0	105	119	224
Native Hawaiian or Other Pacific Islander	0	1	1	0	0	0	0	0	0	1	1	2	3
White	1,001	941	687	705	669	716	754	738	0	1	3,111	3,101	6,212
Two or More Races	30	27	7	8	8	14	9	8	0	0	54	57	111
Unidentified	12	10	15	10	8	11	5	8	0	0	40	39	79
Bangalore India Program	9	0	0	0	10	0	1	0	0	0	20	0	20
CREDIT HOURS													
12	67	27	38	16	34	25	70	56	3	1	212	125	337
13	82	30	42	17	34	10	77	72	1	1	236	130	366
14	114	56	85	53	42	34	68	65	0	0	309	208	517
15	188	156	229	188	194	170	176	169	0	7	787	690	1,477
16	329	300	188	227	227	197	175	159	2	0	921	883	1,804
17	457	406	237	209	138	145	118	112	0	0	950	872	1,822
18	187	184	125	111	144	221	172	173	0	0	628	689	1,317
19	25	20	13	23	10	43	24	32	0	0	72	118	190
20	2	5	3	6	5	7	7	11	0	0	17	29	46
21	2	2	2	2	2	10	5	9	0	0	11	23	34
22	0	1	2	1	1	0	1	2	0	0	4	4	8

NOTES -

- Beginning with Fall 2013, census date was moved to one week following the last day to drop without record.
- A small number of 1st time, full-time undergraduate students (32) enter with enough credits earned during high school to place in the sophomore class, but are counted as part of the 1st year class for this report.
- For the purposes of this report, each student is counted only once. Students with more than one major/academic program are counted with their primary program.
- Fractional hours are rounded to the nearest whole number. Credit hours include EM Credit and audit hours.
- An undetermined number of out-of-town students give Dayton as their permanent address.
- Students in the Bangalore India Program are included in the above record, but are not reported to the NCES/IPEDS

SOURCE - Banner ODS
Office of the Registrar

REGISTRAR'S STATISTICS - PART-TIME UNDERGRADUATE STUDENTS
 Fall 2014 Semester (as of 9/24/14)

	MATRICULATED								NON-		TOTAL		GRAND TOTAL
	FIRST YEAR		SOPHOMORE		JUNIOR		SENIOR		MATIC.				
	M	F	M	F	M	F	M	F	M	F	M	F	
TOTALS	21	1	23	11	112	80	113	66	112	97	381	255	636
	22		34		192		179		209		636		
SCHOOL													
Arts and Sciences (totals)	5	1	4	6	10	28	27	30	0	0	46	65	111
Fine Arts	0	0	0	0	0	0	4	5	0	0	4	5	9
Humanities	2	1	1	2	5	16	10	15	0	0	18	34	52
Sciences	3	0	3	2	4	2	11	2	0	0	21	6	27
Social Sciences	0	0	0	2	1	10	2	8	0	0	3	20	23
Business Administration	0	0	1	2	1	7	6	5	0	0	8	14	22
Education & Health Sciences	0	0	1	1	0	7	3	8	0	0	4	16	20
Engineering	16	0	17	2	101	38	77	23	0	0	211	63	274
Consortium	0	0	0	0	0	0	0	0	5	8	5	8	13
AES/Unassigned	0	0	0	0	0	0	0	0	107	89	107	89	196
RESIDENCY (PERMANENT)													
Dayton & Springfield MSAs	2	1	8	5	22	21	25	25	65	56	122	108	230
Other Ohio	0	0	8	2	51	25	50	26	37	38	146	91	237
Other State	0	0	5	4	37	33	21	12	0	0	63	49	112
International	19	0	2	0	1	1	13	3	10	3	45	7	52
Bangalore India Program	0	0	0	0	1	0	4	0	0	0	5	0	5
RESIDENCY (U.D.)													
Halls & Apartments	6	0	3	1	14	2	5	5	0	0	28	8	36
University Houses	0	0	2	0	20	9	34	6	0	0	56	15	71
RELIGIOUS PREFERENCE													
Catholic	0	0	8	4	32	26	36	21	8	10	84	61	145
Jewish	0	0	0	0	0	0	0	0	0	1	0	1	1
Muslim	2	0	0	0	0	0	1	1	1	0	4	1	5
Other Christian	0	0	1	0	11	8	11	7	2	7	25	22	47
Other	1	0	2	1	2	4	2	2	3	2	10	9	19
No Preference	1	0	2	2	4	5	11	7	4	9	22	23	45
Unidentified	17	1	10	4	63	37	52	28	94	68	236	138	374
ETHNIC/RACIAL IDENTITY													
Non-Resident Alien	19	0	2	0	1	1	12	3	12	3	46	7	53
Hispanic	0	0	1	0	4	1	4	2	0	0	9	3	12
American Indian or Alaskan Native	0	0	1	0	0	0	0	0	0	1	1	1	2
Asian	0	1	0	0	3	1	1	0	1	2	5	4	9
Black or African American	0	0	2	0	6	0	2	1	11	7	21	8	29
Native Hawaiian or Other Pacific Islander	0	0	0	0	0	0	0	0	0	0	0	0	0
White	2	0	16	9	97	74	90	57	24	38	229	178	407
Two or More Races	0	0	1	0	0	0	0	0	1	1	2	1	3
Unidentified	0	0	0	2	0	3	0	3	63	45	63	53	116
Bangalore India Program	0	0	0	0	1	0	4	0	0	0	5	0	5
CREDIT HOURS													
0	0	0	10	5	88	60	38	18	0	0	136	83	219
1	0	0	1	2	5	1	2	3	7	14	15	20	35
2	0	0	0	0	1	0	1	2	2	2	4	4	8
3	2	0	2	2	5	5	10	7	52	51	71	65	136
4	5	0	1	0	3	1	4	3	35	16	48	20	68
5	2	1	0	0	0	1	1	0	0	0	3	2	5
6	1	0	3	1	3	10	21	13	11	11	39	35	74
7	5	0	1	1	4	1	3	4	2	3	15	9	24
8	1	0	0	0	1	0	3	2	2	0	7	2	9
9	3	0	4	0	1	1	16	5	1	0	25	6	31
10	2	0	0	0	0	0	7	6	0	0	9	6	15
11	0	0	1	0	1	0	7	3	0	0	9	3	12
Credit Hours Taken by Students Enroll in Study Abroad and Co-op Programs (incl above)													
0	0	0	10	4	85	56	37	17	0	0	132	77	209
1	0	0	1	0	5	1	2	3	0	0	8	4	12
2	0	0	0	0	1	0	0	0	0	0	1	0	1
3	0	0	0	0	3	1	1	1	0	0	4	2	6
4	0	0	0	0	2	0	1	0	0	0	3	0	3
6	0	0	0	0	0	0	2	0	0	0	2	0	2

NOTES -

- Beginning with Fall 2013, census date was moved to one week following the last day to drop without record.
- For the purposes of this report, each student is counted only once. Students with more than one major/academic program are counted with their primary program.
- Students counted under '0' Credit Hours are maintaining UD registration, taking no courses or auditing courses. While students generally must be considered full-time students to be eligible for Co-op and Study Abroad programs, they pay no tuition to UD and are therefore counted as part-time students.
- Fractional hours are rounded to the nearest whole number. Credit hours include EM Credit and audit hours.
- An undetermined number of out-of-town students give Dayton as their permanent address.
- Students in the Bangalore India Program are included in the above record, but are not reported to the NCES/IPEDS

SOURCE - Banner OSD
 Office of the Registrar

REGISTRAR'S STATISTICS - NON-DOCTORAL GRADUATE STUDENTS

Fall 2014 Semester (as of 9/24/14)

	MATRICULATED										NON-MATRICULATED (Unclassified)					TOTAL ALL
	Degree-Seeking Students					Licensure/Endorsement/Certificate Students										
	FULL-TIME		PART-TIME		Total	FULL-TIME		PART-TIME		Total	FULL-TIME		PART-TIME		Total	
	M	F	M	F		M	F	M	F		M	F	M	F		
TOTALS	653	607	245	314	1,819	37	44	48	93	222	11	10	56	37	114	2,155
	1,260		559			81		141			21		93			
SCHOOL																
Arts and Sciences (totals)	97	110	13	20	240	0	2	1	2	5	2	1	4	6	13	258
Humanities	27	49	6	15	97	0	0	0	0	0	1	1	4	5	11	108
Sciences	59	38	6	2	105	0	0	1	0	1	1	0	0	1	2	108
Social Sciences	11	23	1	3	38	0	2	0	2	4	0	0	0	0	0	42
Business Administration	62	46	42	28	178	0	0	0	0	0	1	0	0	0	1	179
Education & Health Sciences	99	327	84	236	746	37	42	47	91	217	6	6	15	29	56	1,019
Engineering	395	124	106	30	655	0	0	0	0	0	1	3	34	2	40	695
DAGSI Consortium	0	0	0	0	0	0	0	0	0	0	0	0	1	0	1	1
Unassigned	0	0	0	0	0	0	0	0	0	0	1	0	2	0	3	3
RESIDENCY (PERMANENT)																
Dayton & Springfield MSAs	103	135	79	106	423	13	15	16	44	88	4	5	26	20	55	566
Other Ohio	108	178	92	128	506	23	28	31	47	129	5	3	20	13	41	676
Other State	71	54	26	41	192	1	1	1	2	5	2	0	8	4	14	211
International	371	240	48	39	698	0	0	0	0	0	0	2	2	0	4	702
RELIGIOUS PREFERENCE																
Catholic	76	67	46	51	240	6	2	6	21	35	3	2	12	5	22	297
Jewish	0	0	0	1	1	0	0	0	0	0	0	0	0	0	0	1
Muslim	19	3	0	0	22	0	0	0	0	0	0	0	1	0	1	23
Other Christian	25	24	21	17	87	3	6	3	9	21	1	1	4	6	12	120
Other	50	28	8	15	101	2	2	1	8	13	0	1	3	2	6	120
No Preference	33	32	6	9	80	3	0	6	5	14	0	0	6	1	7	101
Unidentified	450	453	164	221	1,288	23	34	32	50	139	7	6	30	23	66	1,493
ETHNIC/RACIAL IDENTITY																
Non-Resident Alien	369	237	48	39	693	0	1	0	0	1	0	2	3	0	5	699
Hispanic	7	14	5	5	31	0	1	0	0	1	1	0	0	0	1	33
American Indian or Alaskan Native	0	0	0	0	0	0	0	0	0	0	0	0	0	0	0	0
Asian	7	5	3	6	21	0	0	0	0	0	0	1	2	0	3	24
Black or African American	21	39	12	24	96	3	7	1	11	22	0	0	3	1	4	122
Native Hawaiian or Other Pacific Islander	0	0	0	0	0	0	0	0	0	0	0	0	0	0	0	0
White	215	295	165	226	901	29	27	43	77	176	8	6	28	30	72	1,149
Two or More Races	6	3	0	1	10	0	0	0	0	0	0	0	0	0	0	10
Unidentified	28	14	12	13	67	5	8	4	5	22	2	1	20	6	29	118
CREDIT HOURS																
0	0	0	12	22	34	0	0	0	1	1	0	0	1	0	1	36
1	0	0	1	1	2	0	0	0	0	0	0	0	2	2	4	6
2	0	0	14	9	23	0	0	0	1	1	0	0	1	2	3	27
3	0	0	196	198	394	0	0	47	88	135	0	0	50	31	81	610
4	0	0	3	11	14	0	0	1	3	4	0	0	1	2	3	21
5	0	0	19	73	92	0	0	0	0	0	0	0	1	0	1	93
6	375	286	0	0	661	28	32	0	0	60	8	10	0	0	18	739
7	24	33	0	0	57	0	1	0	0	1	0	0	0	0	0	58
8	32	82	0	0	114	0	1	0	0	1	0	0	0	0	0	115
9	149	94	0	0	243	8	10	0	0	18	1	0	0	0	1	262
10	16	37	0	0	53	0	0	0	0	0	0	0	0	0	0	53
11	6	23	0	0	29	1	0	0	0	1	0	0	0	0	0	30
12	30	14	0	0	44	0	0	0	0	0	1	0	0	0	1	45
13	1	12	0	0	13	0	0	0	0	0	1	0	0	0	1	14
14	0	1	0	0	1	0	0	0	0	0	0	0	0	0	0	1
15	7	2	0	0	9	0	0	0	0	0	0	0	0	0	0	9
16	2	1	0	0	3	0	0	0	0	0	0	0	0	0	0	3
18	1	0	0	0	1	0	0	0	0	0	0	0	0	0	0	1
19	0	2	0	0	2	0	0	0	0	0	0	0	0	0	0	2
25	10	20	0	0	30	0	0	0	0	0	0	0	0	0	0	30

NOTES -

- Beginning with Fall 2013, census date was moved to one week following the last day to drop without record.
- For the purposes of this report, each student is counted only once. Students with more than one major/academic program are counted with their primary program.
- Fractional hours are rounded to the nearest whole number. Credit hours include audit hours.
- Students counted under '0' Credit Hours are maintaining registration, taking no courses.
- An undetermined number of out-of-town students give Dayton as their permanent address.

SOURCE - Banner ODS
Office of the Registrar

REGISTRAR'S STATISTICS - DOCTORAL STUDENTS

Fall 2014 Semester (as of 9/24/14)

	M	F	TOTALS
TOTALS	223	142	365
SCHOOL			
Arts and Sciences (totals)	23	21	44
Humanities	18	12	30
Sciences	5	9	14
Education & Health Sciences	70	98	168
Engineering	129	21	150
DAGSI Consortium	1	2	3
RESIDENCY (PERMANENT)			
Dayton & Springfield MSAs	73	62	135
Other Ohio	45	55	100
Other State	15	12	27
International	90	13	103
RELIGIOUS PREFERENCE			
Catholic	41	35	76
Jewish	0	0	0
Muslim	11	1	12
Other Christian	23	14	37
Other	27	10	37
No Preference	22	15	37
Unidentified	99	67	166
ETHNIC/RACIAL IDENTITY			
Non-Resident Alien	90	13	103
Hispanic	3	2	5
American Indian or Alaskan Native	0	0	0
Asian	5	2	7
Black or African American	7	7	14
Native Hawaiian or Other Pacific Islander	0	0	0
White	113	114	227
Two or More Races	1	1	2
Unidentified	4	3	7
CREDIT HOURS			
0	27	14	41
1	7	4	11
2	1	1	2
3	30	8	38
5	1	2	3
6	75	33	108
7	8	3	11
8	3	2	5
9	19	6	25
10	3	0	3
11	0	1	1
12	5	1	6
13	1	0	1
15	17	19	36
16	9	29	38
17	17	19	36

Notes -

- Beginning with Fall 2013, census date was moved to one week following the last day to drop without record.
- For the purposes of this report, each student is counted only once. Students with more than one major/academic program are counted with their primary program.
- Fractional hours are rounded to the nearest whole number.
- Students counted under '0' Credit Hours are maintaining registration, taking no courses.
- For statistical purposes, all doctoral students are considered to be full-time status
- An undetermined number of out-of-town students give Dayton as their permanent address.

SOURCE - Banner ODS
Office of the Registrar

REGISTRAR'S STATISTICS - SCHOOL OF LAW STUDENTS
 Fall 2014 Semester (as of 9/24/14)

	Juris Doctor Program									Programs in Law & Technology					LAW
	FIRST YEAR		SECOND YEAR		THIRD YEAR		TOTALS		JD	MSL Program		LLM Program		L&T	GRAND
	M	F	M	F	M	F	M	F	TOTAL	M	F	M	F	TOTAL	TOTAL
TOTALS	65	65	30	27	48	43	143	135	278	0	0	13	3	16	294
	130		57		91		278			0		16			
RESIDENCY (PERMANENT)															
Dayton & Springfield MSAs	17	15	9	8	8	14	34	37	71	0	0	1	0	1	72
Other Ohio	16	17	5	5	16	13	37	35	72	0	0	1	1	2	74
Other State	29	33	16	13	24	15	69	61	130	0	0	0	0	0	130
International	3	0	0	1	0	1	3	2	5	0	0	11	2	13	18
RESIDENCY (U.D.)															
Halls & Apartments	20	16	3	3	6	6	29	25	54	0	0	0	0	0	54
University Houses	0	0	0	0	0	0	0	0	0	0	0	0	0	0	0
RELIGIOUS PREFERENCE															
Catholic	1	2	1	1	4	4	6	7	13	0	0	0	0	0	13
Jewish	0	0	0	0	0	0	0	0	0	0	0	0	0	0	0
Muslim	0	0	0	0	0	0	0	0	0	0	0	0	0	0	0
Other Christian	1	3	2	1	0	0	3	4	7	0	0	0	0	0	7
Other	0	0	0	0	0	0	0	0	0	0	0	0	0	0	0
No Preference	0	2	0	0	0	1	0	3	3	0	0	0	0	0	3
Unidentified	63	58	27	25	44	38	134	121	255	0	0	13	3	16	271
ETHNIC/RACIAL IDENTITY															
Non-Resident Alien	3	0	0	1	0	1	3	2	5	0	0	11	2	13	18
Hispanic	1	4	2	1	1	1	4	6	10	0	0	0	0	0	10
American Indian or Alaskan Native	0	0	0	0	0	0	0	0	0	0	0	0	0	0	0
Asian	1	3	1	0	0	2	2	5	7	0	0	0	0	0	7
Black or African American	3	9	1	5	2	7	6	21	27	0	0	0	1	1	28
Native Hawaiian or Other Pacific Islander	0	0	0	0	0	0	0	0	0	0	0	0	0	0	0
White	52	48	25	17	44	28	121	93	214	0	0	0	0	0	214
Two or More Races	0	0	0	0	0	0	0	0	0	0	0	0	0	0	0
Unidentified	5	1	1	3	1	4	7	8	15	0	0	2	0	2	17
CREDIT HOURS															
2	0	0	0	0	0	0	0	0	0	0	0	1	0	1	1
3	0	0	0	0	0	0	0	0	0	0	0	0	1	1	1
5	0	0	0	0	0	1	0	1	1	0	0	0	0	0	1
6	0	1	0	0	1	0	1	1	2	0	0	1	0	1	3
7	0	0	0	0	0	0	0	0	0	0	0	6	1	7	7
8	0	0	0	0	1	0	1	0	1	0	0	1	0	1	2
9	0	0	0	0	0	0	0	0	0	0	0	2	0	2	2
10	0	0	0	0	1	0	1	0	1	0	0	0	1	1	2
11	0	0	0	0	0	0	0	0	0	0	0	1	0	1	1
12	1	0	1	2	13	8	15	10	25	0	0	1	0	1	26
13	1	1	2	4	12	9	15	14	29	0	0	0	0	0	29
14	0	8	7	12	6	8	13	28	41	0	0	0	0	0	41
15	16	7	10	3	4	7	30	17	47	0	0	0	0	0	47
16	47	48	8	3	5	5	60	56	116	0	0	0	0	0	116
17	0	0	2	3	2	1	4	4	8	0	0	0	0	0	8
18	0	0	0	0	3	3	3	3	6	0	0	0	0	0	6
23	0	0	0	0	0	1	0	1	1	0	0	0	0	0	1

Notes -

- Beginning with Fall 2013, census date was moved to one week following the last day to drop without record.
- For the purposes of this report, each student is counted only once. Students with more than one major/academic program are counted with their primary program.
- The 5 JD students registered for fewer than 12 credit hours are considered part time students.
- An undetermined number of out-of-town students give Dayton as their permanent address.

SOURCE - Banner ODS
 Office of the Registrar

Fall 2014 Full-Time, First-Time, First-Year Student Cohort as of Census Date (9/24/14)

	M	F	Total
TOTALS	1,150	1,022	2,172
SCHOOL			
Arts and Sciences (totals)	373	558	931
Fine Arts	7	32	39
Humanities	148	205	353
Sciences	173	207	380
Social Sciences	45	114	159
Business Administration	288	180	468
Education & Health Sciences	43	157	200
Engineering	446	127	573
RESIDENCY (PERMANENT)			
Dayton & Springfield MSAs	102	106	208
Other Ohio	394	385	779
Other State	527	490	1,017
International	127	41	168
RESIDENCY (U.D.)			
Halls & Apartments	1,043	980	2,023
RELIGIOUS PREFERENCE			
Catholic	720	698	1,418
Jewish	3	3	6
Muslim	24	8	32
Other Christian	158	139	297
Other	15	12	27
No Preference	70	55	125
Unidentified	160	107	267
ETHNIC/RACIAL IDENTITY			
Non-Resident Alien	127	41	168
Hispanic	57	46	103
American Indian or Alaskan Native	0	1	1
Asian	11	21	32
Black or African American	31	39	70
Native Hawaiian or Other Pacific Islander	0	1	1
White	888	841	1,729
Two or More Races	28	24	52
Unidentified	8	8	16
CREDIT HOURS			
12	27	7	34
13	48	19	67
14	69	44	113
15	124	125	249
16	268	254	522
17	418	378	796
18	169	168	337
19	23	19	42
20	2	5	7
21	2	2	4
22	0	1	1

NOTES -

- Beginning with Fall 2013, census date was moved to one week following the last day to drop without record.
- For the purposes of this report, each student is counted only once. Students with more than one major/academic program are counted with their primary program.
- Fractional hours are rounded to the nearest whole number. Credit hours include EM Credit and audit hours.
- An undetermined number of out-of-town students give Dayton as their permanent address.

Admitted New First Year Undergraduate Students by Academic Division - Fall/Summer Terms

	2010			2011			2012			2013			2014		
	Regular	IEP	Total	Regular	IEP	Total	Regular	IEP	Total	Regular	IEP	Total	Regular	IEP	Total
Total University															
Applicants	11,428	144	11,572	12,025	264	12,289	14,586	518	15,104	15,696	588	16,284	16,245	723	16,968
Accepted	8,865	71	8,936	9,107	181	9,288	8,181	162	8,343	8,325	165	8,490	9,857	125	9,982
Net Confirmed	2,041	24	2,065	1,970	76	2,046	2,047	132	2,179	1,732	149	1,881	2,098	106	2,204
% Conv Apps/Acc	77.57	49.31	77.22	75.73	68.56	75.58	56.09	31.27	55.24	53.04	28.06	52.14	60.68	17.29	58.83
% Conv Acc/Conf	23.02	33.80	23.11	21.63	41.99	22.03	25.02	81.48	26.12	20.80	90.30	22.16	21.28	84.80	22.08
% Conv Apps/Conf	17.86	16.67	17.84	16.38	28.79	16.65	14.03	25.48	14.43	11.03	25.34	11.55	12.91	14.66	12.99
Arts & Sciences															
Applicants	6,156	43	6,199	6,448	61	6,509	7,457	115	7,572	8,235	151	8,386	8,076	229	8,305
Accepted	4,775	22	4,797	4,889	41	4,930	4,135	31	4,166	4,385	33	4,418	4,927	32	4,959
Net Confirmed	901	4	905	857	21	878	847	27	874	804	27	831	922	25	947
% Conv Apps/Acc	77.57	51.16	77.38	75.82	67.21	75.74	55.45	26.96	55.02	53.25	21.85	52.68	61.01	13.97	59.71
% Conv Acc/Conf	18.87	18.18	18.87	17.53	51.22	17.81	20.48	87.10	20.98	18.34	81.82	18.81	18.71	78.13	19.10
% Conv Apps/Conf	14.64	9.30	14.60	13.29	34.43	13.49	11.36	23.48	11.54	9.76	17.88	9.91	11.42	10.92	11.40
Business															
Applicants	2,059	71	2,130	2,376	137	2,513	3,082	256	3,338	3,175	235	3,410	3,157	206	3,363
Accepted	1,549	34	1,583	1,720	104	1,824	1,648	79	1,727	1,611	49	1,660	1,952	26	1,978
Net Confirmed	401	14	415	419	33	452	457	66	523	364	49	413	448	22	470
% Conv Apps/Acc	75.23	47.89	74.32	72.39	75.91	72.58	53.47	30.86	51.74	50.74	20.85	48.68	61.83	12.62	58.82
% Conv Acc/Conf	25.89	41.18	26.22	24.36	31.73	24.78	27.73	83.54	30.28	22.59	100.00	24.88	22.95	84.62	23.76
% Conv Apps/Conf	19.48	19.72	19.48	17.63	24.09	17.99	14.83	25.78	15.67	11.46	20.85	12.11	14.19	10.68	13.98
Education															
Applicants	1,305	0	1,305	1,171	6	1,177	1,321	7	1,328	1,331	9	1,340	1,804	12	1,816
Accepted	1,006	0	1,006	897	2	899	746	4	750	638	1	639	994	0	994
Net Confirmed	309	0	309	267	1	268	238	3	241	170	1	171	200	0	200
% Conv Apps/Acc	77.09		77.09	76.60	33.33	76.38	56.47	57.14	56.48	47.93	11.11	47.69	55.10	0.00	54.74
% Conv Acc/Conf	30.72		30.72	29.77	50.00	29.81	31.90	75.00	32.13	26.65	100.00	26.76	20.12		20.12
% Conv Apps/Conf	23.68		23.68	22.80	16.67	22.77	18.02	42.86	18.15	12.77	11.11	12.76	11.09	0.00	11.01
Engineering															
Applicants	1,907	30	1,937	2,030	60	2,090	2,724	140	2,864	2,954	193	3,147	3,207	276	3,483
Accepted	1,535	15	1,550	1,601	34	1,635	1,652	48	1,700	1,691	82	1,773	1,983	67	2,050
Net Confirmed	430	6	436	427	21	448	505	36	541	394	72	466	527	59	586
% Conv Apps/Acc	80.49	50.00	80.02	78.87	56.67	78.23	60.65	34.29	59.36	57.24	42.49	56.34	61.83	24.28	58.86
% Conv Acc/Conf	28.01	40.00	28.13	26.67	61.76	27.40	30.57	75.00	31.82	23.30	87.80	26.28	26.58	88.06	28.59
% Conv Apps/Conf	22.55	20.00	22.51	21.03	35.00	21.44	18.54	25.71	18.89	13.34	37.31	14.81	16.43	21.38	16.82

SOURCE - Admission Counts

Admitted Transfer Students by Academic Division - Fall/Summer Terms

	2010			2011			2012			2013			2014		
	Regular	IEP	Total	Regular	IEP	Total	Regular	IEP	Total	Regular	IEP	Total	Regular	IEP	Total
Total University															
Applicants	904	30	934	847	61	908	1,119	130	1,249	1,096	137	1,233	1,059	140	1,199
Accepted	304	9	313	345	28	373	274	45	319	272	39	311	296	61	357
Net Confirmed	186	4	190	187	18	205	167	25	192	147	25	172	179	16	195
% Conv Apps/Acc	33.63	30.00	33.51	40.73	45.90	41.08	24.49	34.62	25.54	24.82	28.47	25.22	27.95	43.57	29.77
% Conv Acc/Conf	61.18	44.44	60.70	54.20	64.29	54.96	60.95	55.56	60.19	54.04	64.10	55.31	60.47	26.23	54.62
% Conv Apps/Conf	20.58	13.33	20.34	22.08	29.51	22.58	14.92	19.23	15.37	13.41	18.25	13.95	16.90	11.43	16.26
Arts & Sciences															
Applicants	425	8	433	401	9	410	484	20	504	475	17	492	411	22	433
Accepted	145	2	147	185	2	187	121	9	130	135	3	138	127	9	136
Net Confirmed	79	1	80	94	1	95	65	6	71	65	1	66	67	0	67
% Conv Apps/Acc	34.12	25.00	33.95	46.13	22.22	45.61	25.00	45.00	25.79	28.42	17.65	28.05	30.90	40.91	31.41
% Conv Acc/Conf	54.48	50.00	54.42	50.81	50.00	50.80	53.72	66.67	54.62	48.15	33.33	47.83	52.76	0.00	49.26
% Conv Apps/Conf	18.59	12.50	18.48	23.44	11.11	23.17	13.43	30.00	14.09	13.68	5.88	13.41	16.30	0.00	15.47
Business															
Applicants	156	12	168	155	27	182	261	47	308	216	38	254	192	22	214
Accepted	42	2	44	46	16	62	42	10	52	30	3	33	39	8	47
Net Confirmed	25	2	27	18	8	26	23	4	27	11	0	11	23	1	24
% Conv Apps/Acc	26.92	16.67	26.19	29.68	59.26	34.07	16.09	21.28	16.88	13.89	7.89	12.99	20.31	36.36	21.96
% Conv Acc/Conf	59.52	100.00	61.36	39.13	50.00	41.94	54.76	40.00	51.92	36.67	0.00	33.33	58.97	12.50	51.06
% Conv Apps/Conf	16.03	16.67	16.07	11.61	29.63	14.29	8.81	8.51	8.77	5.09	0.00	4.33	11.98	4.55	11.21
Education															
Applicants	169	0	169	124	1	125	144	3	147	136	1	137	166	4	170
Accepted	49	0	49	31	0	31	28	2	30	30	0	30	37	1	38
Net Confirmed	29	0	29	20	0	20	22	0	22	15	0	15	22	1	23
% Conv Apps/Acc	28.99		28.99	25.00	0.00	24.80	19.44	66.67	20.41	22.06	0.00	21.90	22.29	25.00	22.35
% Conv Acc/Conf	59.18		59.18	64.52		64.52	78.57	0.00	73.33	50.00		50.00	59.46	100.00	60.53
% Conv Apps/Conf	17.16		17.16	16.13	0.00	16.00	15.28	0.00	14.97	11.03	0.00	10.95	13.25	25.00	13.53
Engineering															
Applicants	154	10	164	167	24	191	227	30	257	269	81	350	287	92	379
Accepted	68	5	73	83	10	93	82	24	106	77	33	110	92	43	135
Net Confirmed	53	1	54	55	8	63	56	15	71	56	24	80	66	14	80
% Conv Apps/Acc	44.16	50.00	44.51	49.70	41.67	48.69	36.12	80.00	41.25	28.62	40.74	31.43	32.06	46.74	35.62
% Conv Acc/Conf	77.94	20.00	73.97	66.27	80.00	67.74	68.29	62.50	66.98	72.73	72.73	72.73	71.74	32.56	59.26
% Conv Apps/Conf	34.42	10.00	32.93	32.93	33.33	32.98	24.67	50.00	27.63	20.82	29.63	22.86	23.00	15.22	21.11

SOURCE - Admission Counts

Test Scores and Class Rank - Admitted First Year Students

	2005	2006	2007	2008	2009	2010	2011	2012	2013	2014
SAT Scores -										
<u>Admitted 1st Year Students</u>										
Verbal	573	571	572	574	567	576	569	561	554	561
Math	594	590	588	592	585	561	590	583	579	582
Combined	1167	1161	1160	1166	1152	1137	1159	1144	1133	1143
<u>National SAT Scores</u>										
Verbal	508	503	502	502	501	501	497	496	496	497
Math	520	518	515	515	515	516	514	514	514	513
Composite	1028	1021	1017	1017	1016	1017	1011	1010	1010	1010
<u>Composite ACT Scores</u>										
Admitted 1st Year Students	25.5	25.4	25.5	25.8	26.1	25.9	26.2	26.3	26.3	26.6
National ACT Scores	20.9	21.1	21.2	21.1	21.1	21.0	21.1	21.1	20.9	21.0
<u>High School Rank</u>										
I Quartile	50.1%	49.3%	48.7%	50.9%	57.8%	57.2%	56.0%	54.8%	53.6%	51.7%
II Quartile	31.3%	31.0%	32.5%	33.2%	29.0%	28.1%	32.5%	32.2%	33.8%	34.3%
III Quartile	15.0%	16.4%	15.7%	14.4%	11.1%	12.9%	10.2%	11.7%	11.2%	11.6%
IV Quartile	3.6%	3.3%	3.1%	1.5%	2.1%	1.7%	1.2%	1.3%	1.4%	2.5%
Top 50% of HS Class	81.4%	80.3%	81.2%	84.1%	86.8%	85.3%	88.5%	87.0%	87.4%	86.0%

SAT and ACT scores are averages of all test takers

SOURCE - Admission Records

Admitted First Year Students Combined Verbal/Math SAT Scores

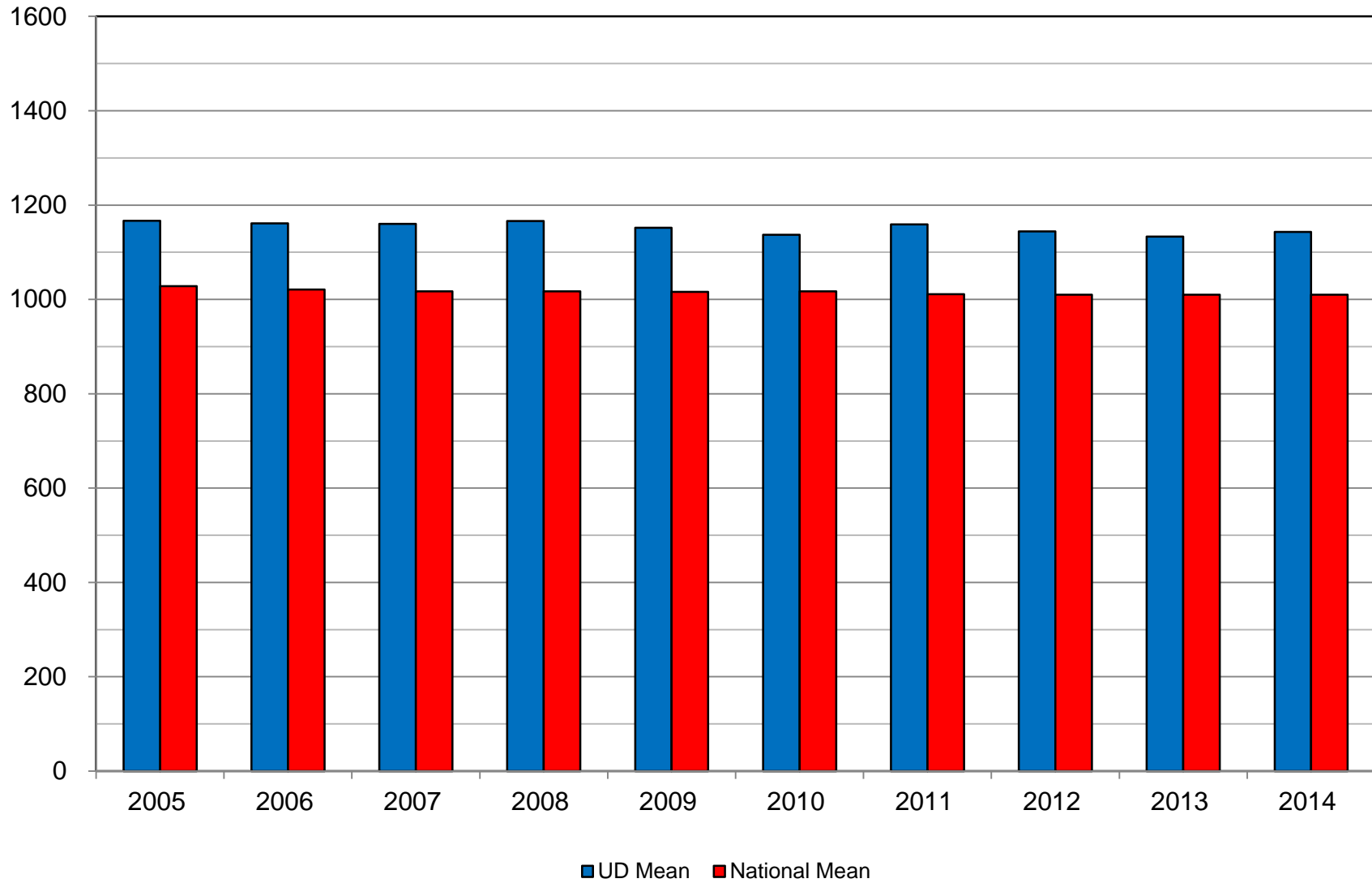

Admitted First Year Students Composite ACT Scores

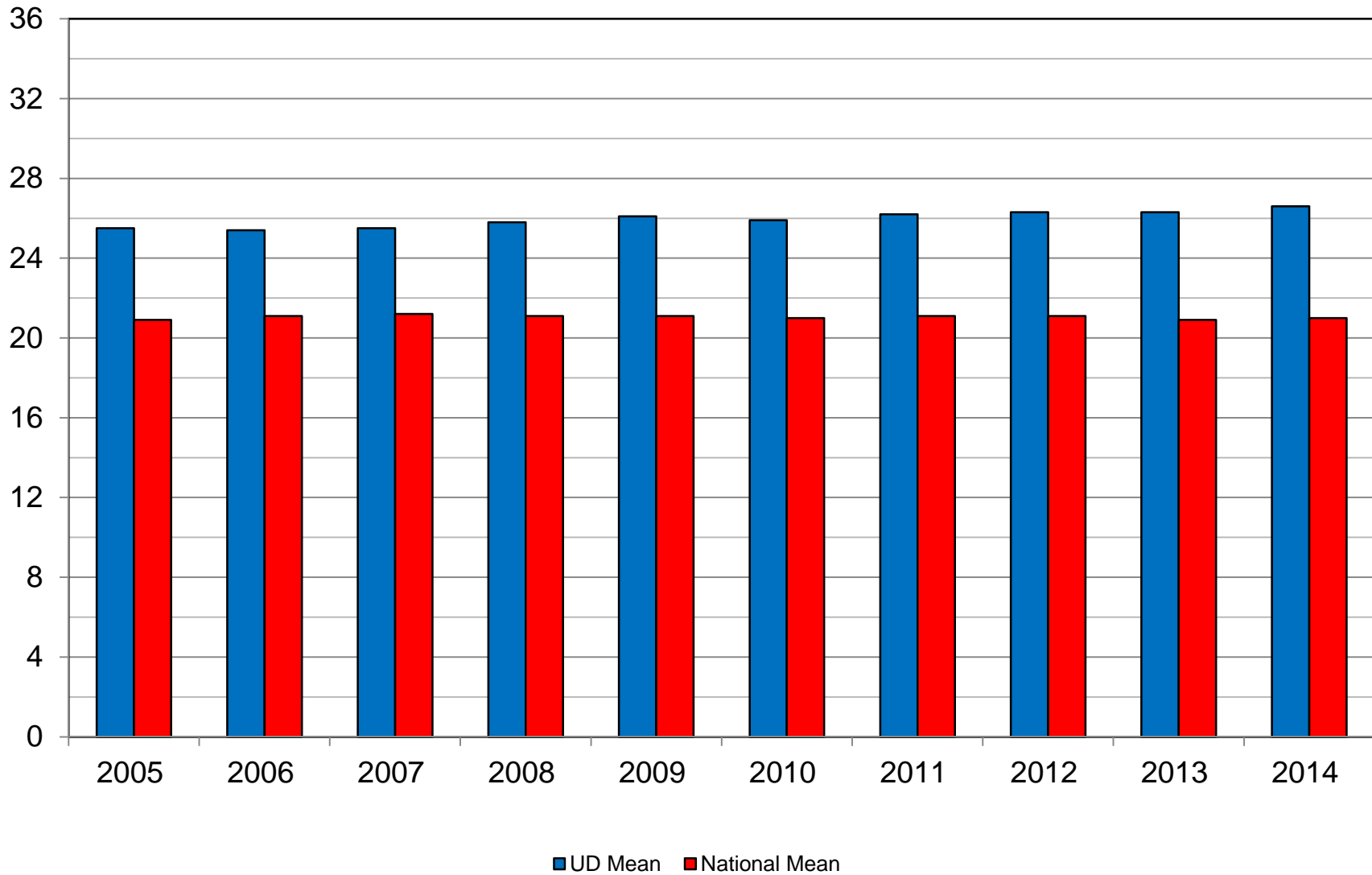

*Admitted First Year Students
% from the Top Half of Their High School Class*

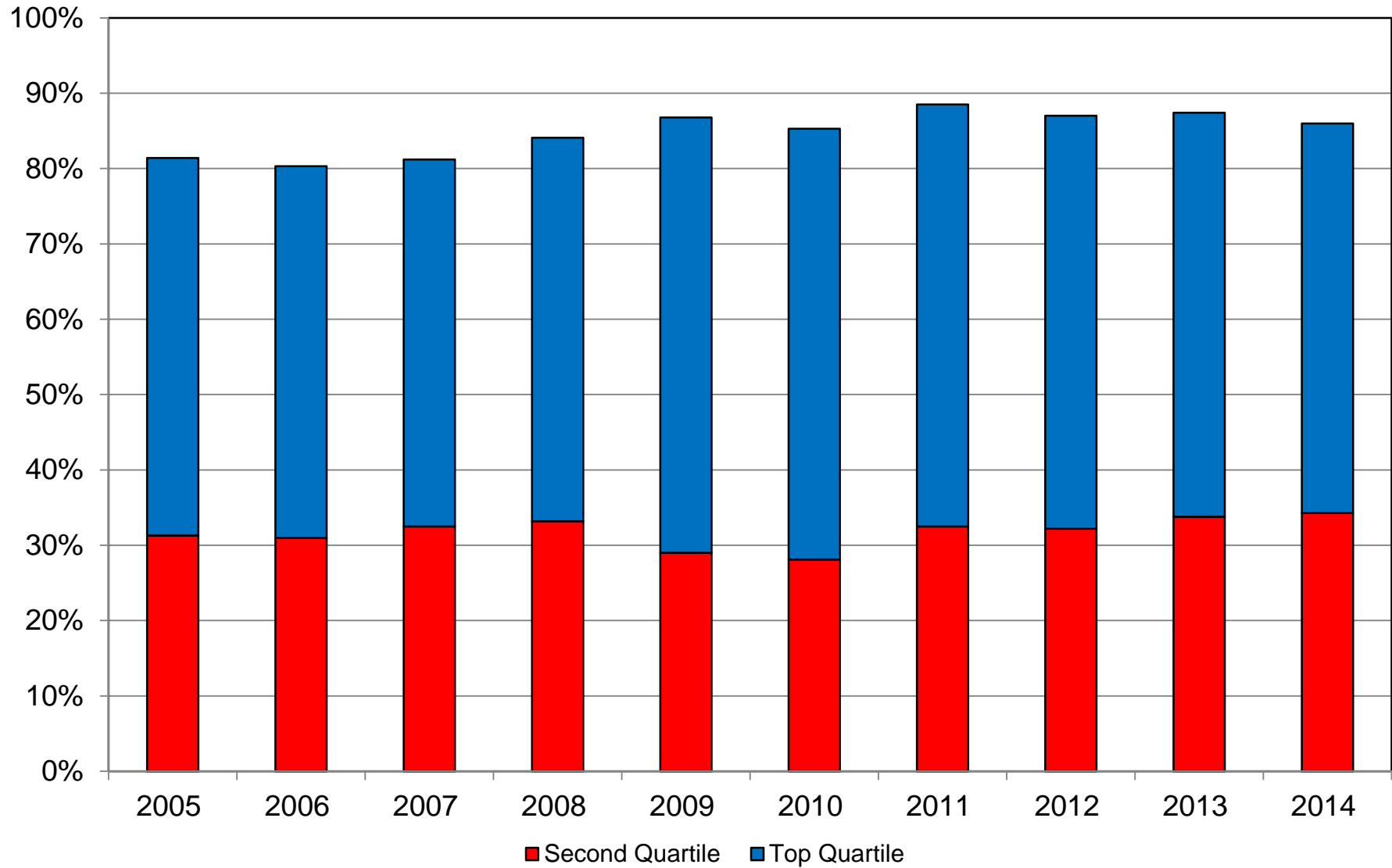

**University of Dayton - Fall Headcount
Registered Students as of Census Date**

Fall Term	Undergraduates						Graduate Students			Law Students			University Totals		
	Full-Time			Part-Time			Male	Female	Total	Male	Female	Total	Male	Female	Total
	Male	Female	Total	Male	Female	Total									
1995	2,913	2,927	5,840	369	234	603	1,297	1,692	2,989	282	192	474	4,861	5,045	9,906
1996	2,869	3,030	5,899	362	250	612	1,347	1,974	3,321	282	201	483	4,860	5,455	10,315
1997	2,938	3,161	6,099	329	237	566	1,252	1,800	3,052	291	189	480	4,810	5,387	10,197
1998	3,062	3,293	6,355	321	233	554	1,174	1,610	2,784	267	210	477	4,824	5,346	10,170
1999	3,075	3,383	6,458	331	232	563	1,138	1,576	2,714	254	191	445	4,798	5,382	10,180
2000	3,170	3,441	6,611	313	214	527	1,094	1,635	2,729	254	194	448	4,831	5,484	10,315
2001	3,195	3,422	6,617	312	227	539	1,054	1,620	2,674	252	171	423	4,813	5,440	10,253
2002	3,247	3,305	6,552	286	247	533	1,019	1,564	2,583	273	184	457	4,825	5,300	10,125
2003	3,288	3,294	6,582	276	245	521	1,073	1,630	2,703	271	204	475	4,908	5,373	10,281
2004	3,353	3,322	6,675	252	231	483	1,106	1,687	2,793	305	237	542	5,016	5,477	10,493
2005	3,476	3,437	6,913	280	233	513	1,060	1,613	2,673	256	212	468	5,072	5,495	10,567
2006	3,464	3,461	6,925	295	253	548	1,036	1,544	2,580	259	190	449	5,054	5,448	10,502
2007	3,439	3,406	6,845	310	279	589	990	1,546	2,536	240	185	425	4,979	5,416	10,395
2008	3,601	3,535	7,136	298	297	595	1,076	1,629	2,705	295	189	484	5,270	5,650	10,920
2009	3,514	3,386	6,900	257	249	506	1,210	1,789	2,999	290	213	503	5,271	5,637	10,908
2010	3,616	3,540	7,156	301	277	578	1,249	1,686	2,935	325	205	530	5,491	5,708	11,199
2011	3,693	3,617	7,310	287	264	551	1,249	1,460	2,709	285	208	493	5,514	5,549	11,063
2012	3,843	3,636	7,479	319	271	590	1,235	1,463	2,698	248	171	419	5,645	5,541	11,186
2013	3,843	3,632	7,475	301	221	522	1,211	1,311	2,522	191	147	338	5,546	5,311	10,857
2014	4,147	3,771	7,918	381	255	636	1,273	1,247	2,520	156	138	294	5,957	5,411	11,368

NOTES -

Prior to Fall 2007, Law Student total does not include part-time and non-matriculated students.

Beginning Fall 2007, Law School totals include all students enrolled in JD, and new programs in Law and Technology (LLM and MSL).

SOURCE - Registration Data

Fall Headcount Enrollment Full-Time Undergraduate Students

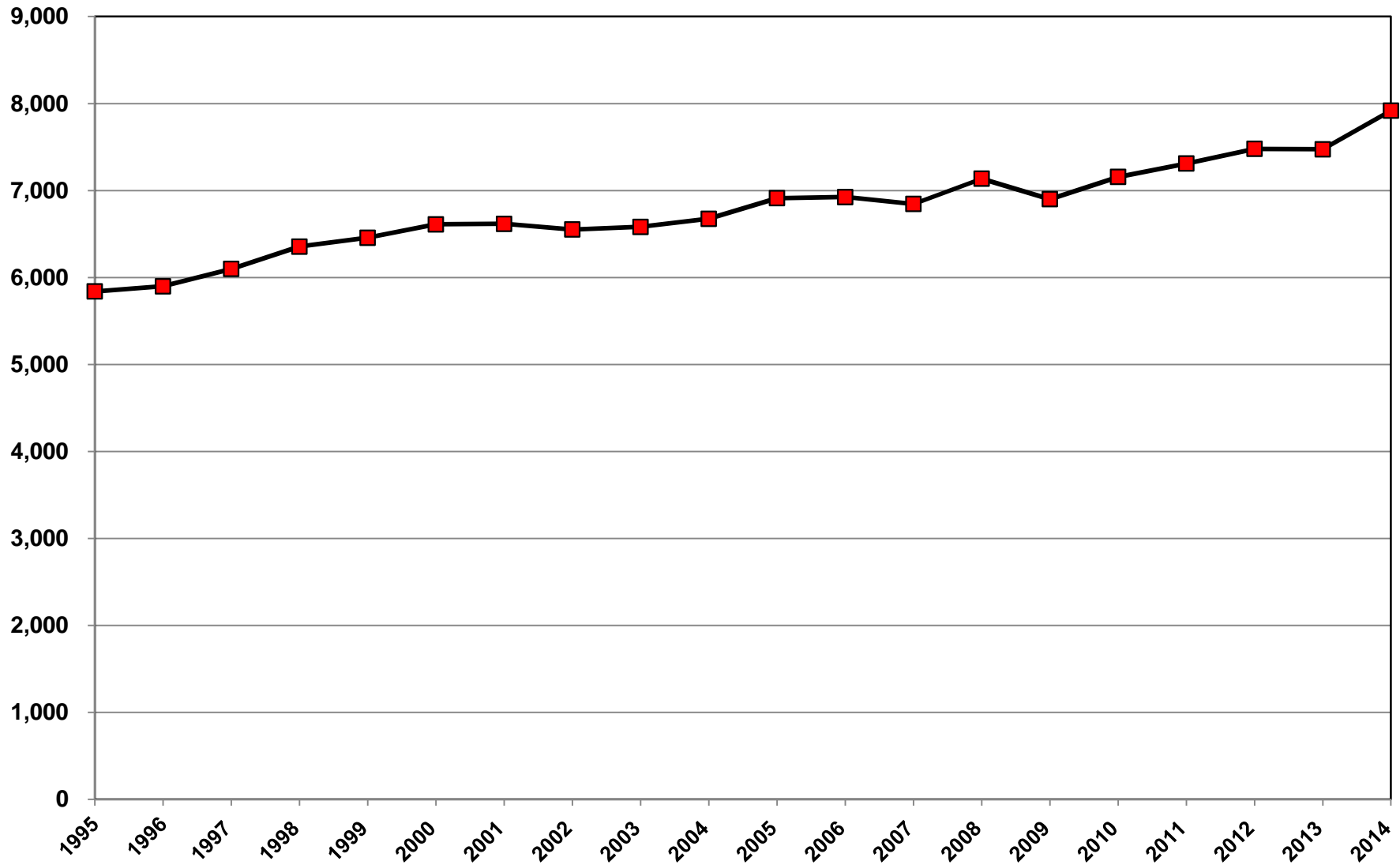

Fall Headcount Enrollment Part-Time Undergraduate Students

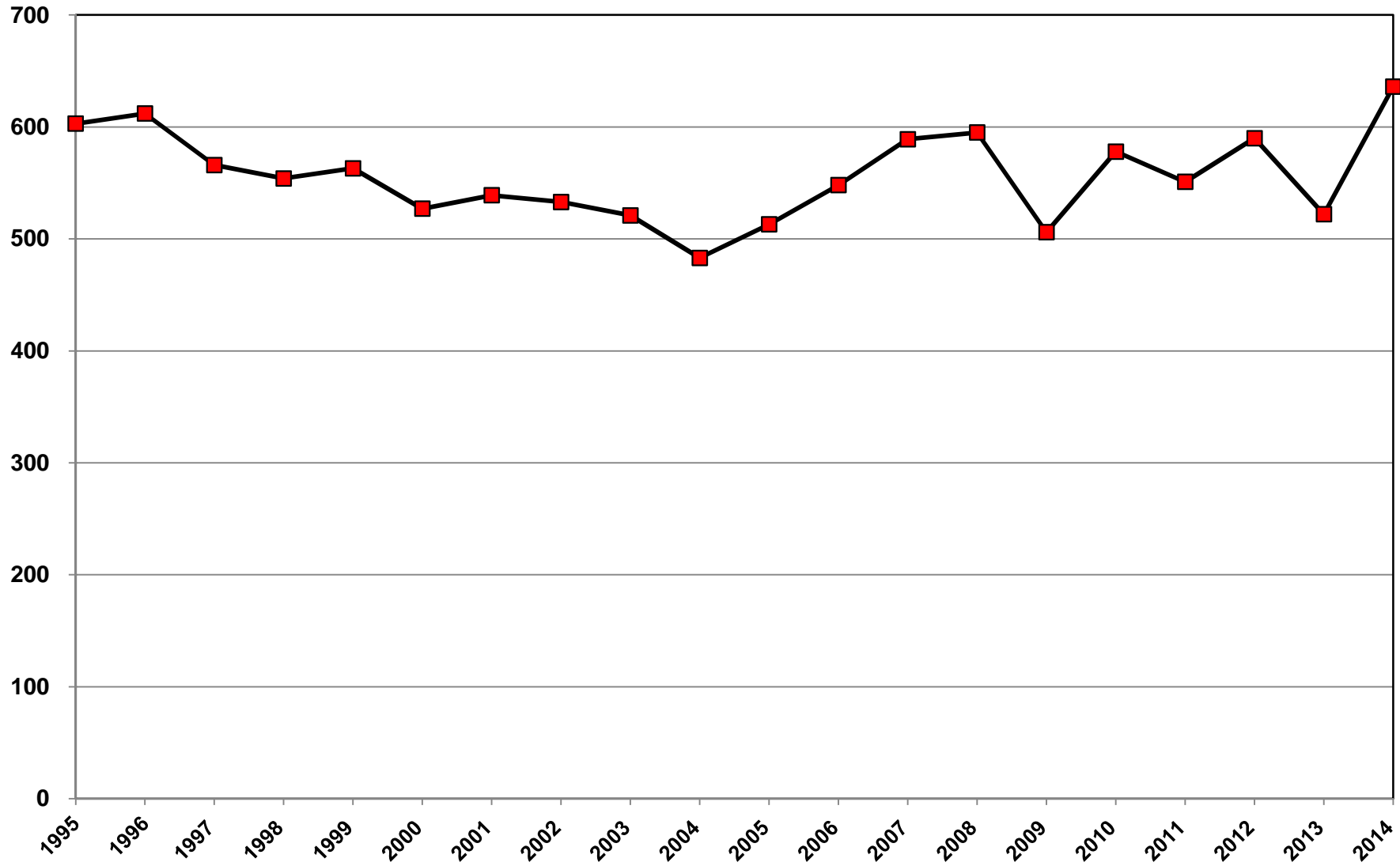

Fall Headcount Enrollment Graduate Students

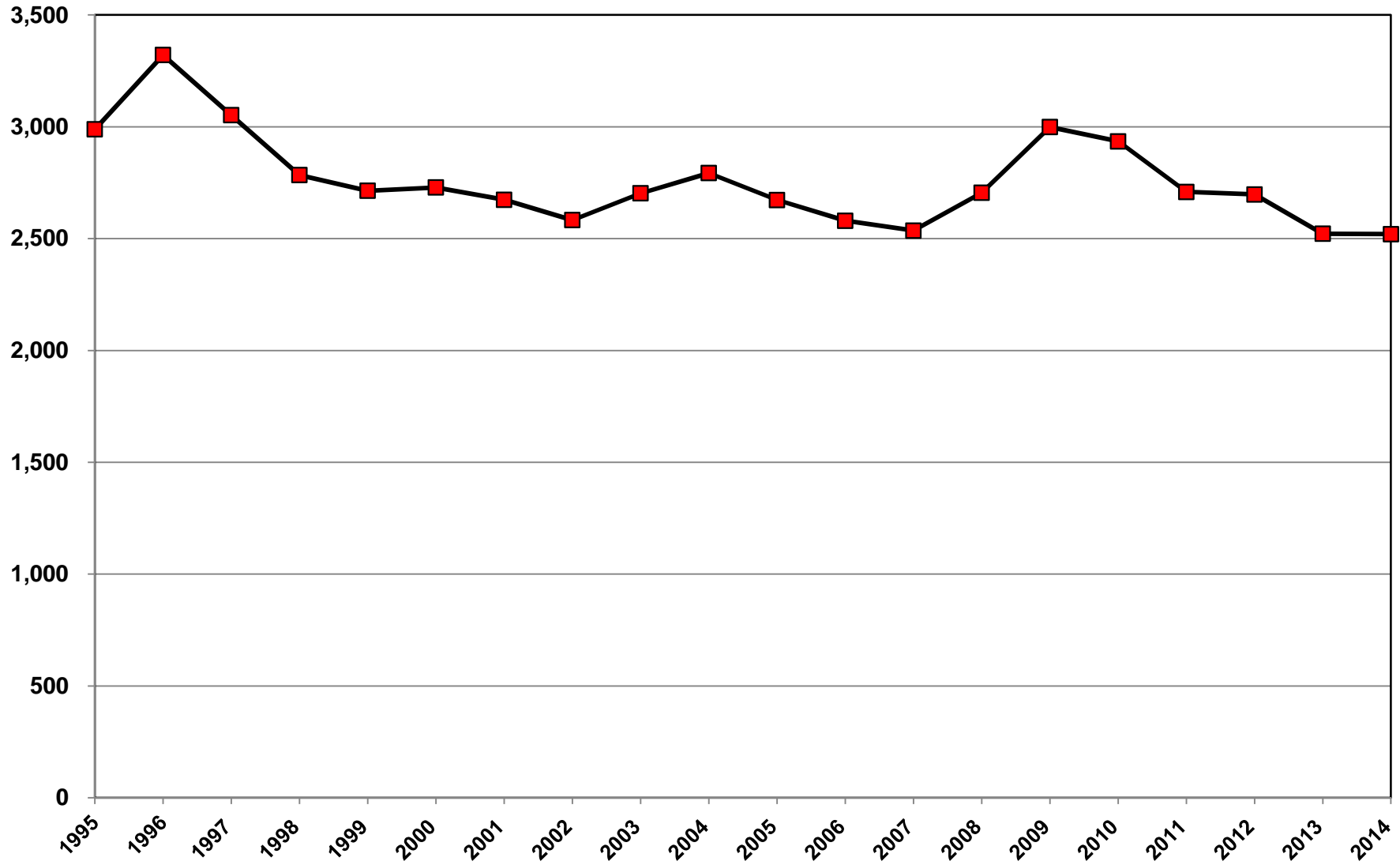

Fall Headcount Enrollment Law Students

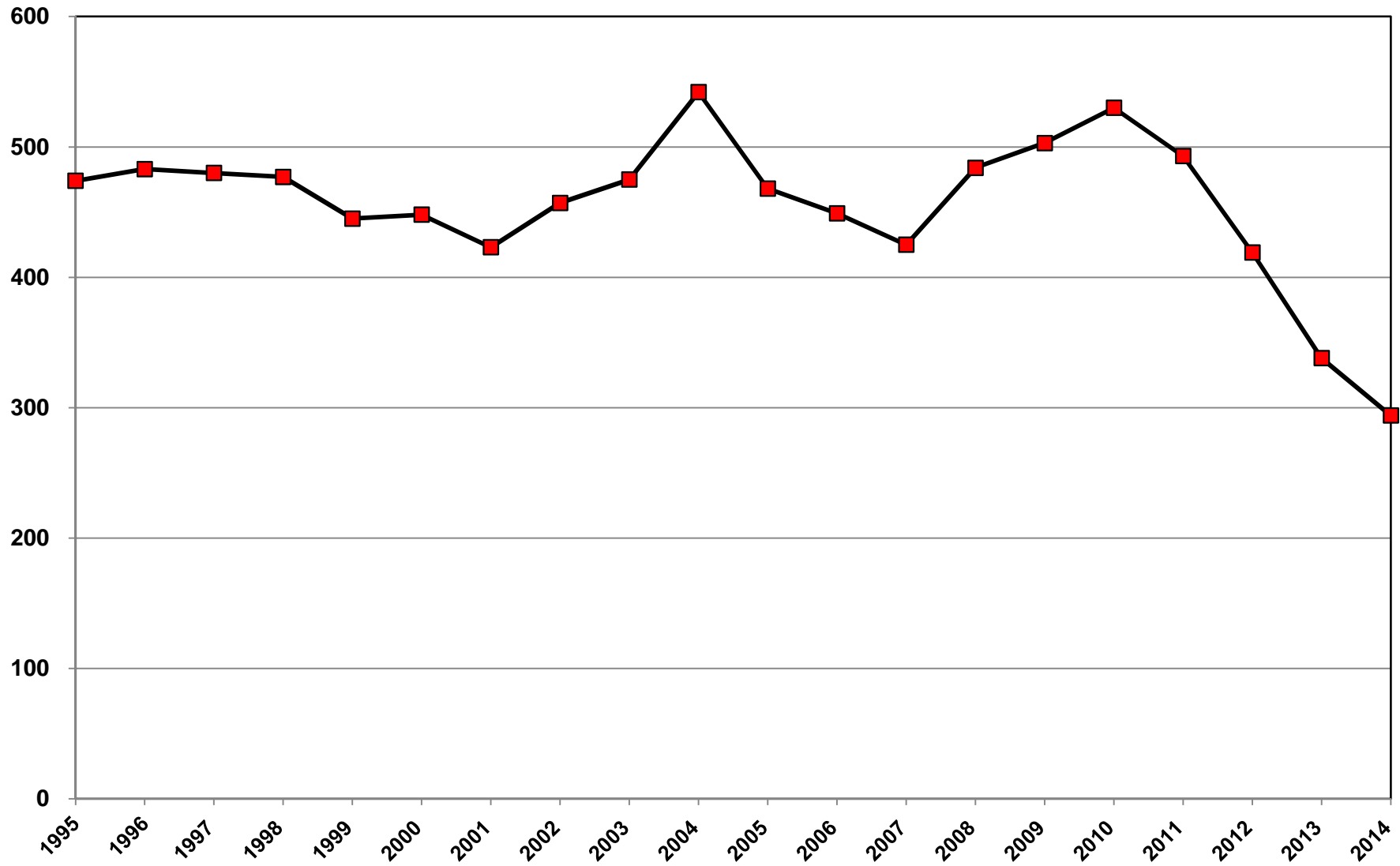

Residency of Full-Time Undergraduate Students

	Fall 05	Fall 06	Fall 07	Fall 08	Fall 09	Fall 10	Fall 11	Fall 12	Fall 13	Fall 14
Ohio -	64.2%	62.6%	62.7%	60.4%	58.8%	57.1%	54.3%	50.9%	48.2%	45.7%
Dayton & Vicinity	18.2%	17.4%								
Dayton & Springfield MSAs			14.9%	13.2%	11.6%	6.2%	13.7%	12.6%	11.8%	10.7%
Other Ohio	46.0%	45.2%	47.8%	47.2%	47.2%	51.0%	40.6%	38.3%	36.4%	35.0%
Illinois	9.3%	9.7%	10.4%	10.5%	11.4%	11.9%	12.4%	13.3%	13.4%	13.6%
Pennsylvania	3.3%	3.4%	3.3%	3.7%	4.1%	4.4%	4.8%	4.7%	4.7%	5.1%
Indiana	4.4%	4.3%	4.0%	3.5%	3.2%	3.4%	3.5%	3.8%	4.0%	4.0%
Michigan	3.0%	3.0%	3.0%	3.4%	3.4%	3.5%	3.6%	3.5%	3.5%	3.6%
Missouri	3.7%	3.7%	3.7%	3.6%	3.6%	3.4%	3.0%	2.7%	2.6%	2.5%
Kentucky	2.5%	2.6%	2.7%	3.0%	2.9%	2.8%	2.6%	2.5%	2.5%	2.5%
New York	2.1%	2.0%	2.0%	2.0%	1.9%	2.2%	2.3%	2.5%	2.5%	2.2%
Wisconsin	1.0%	0.9%	0.8%	0.8%	0.9%	0.9%	1.3%	1.4%	1.4%	1.3%
New Jersey	0.5%	0.6%	0.6%	0.7%	0.8%	0.9%	1.0%	0.9%	0.8%	0.8%
10 State Subtotal	94.0%	92.7%	93.2%	91.6%	91.0%	90.6%	88.8%	86.3%	83.5%	81.3%
International	0.4%	0.7%	0.9%	1.7%	2.1%	2.6%	3.7%	6.5%	9.3%	11.5%
Other States	5.6%	6.6%	5.9%	6.7%	6.9%	6.8%	7.6%	7.2%	7.1%	7.2%
Total FT Undergrad Enrollment	6,913	6,925	6,845	7,136	6,900	7,156	7,310	7,479	7,475	7,918

Beginning Fall 2007, students previously reported as living in either Dayton or the Dayton Vicinity will be reported in the category "Dayton & Springfield MSAs". In 2010, the US Census Bureau re-defined those An undetermined number of out-of-town students give Dayton as their permanent address.

Fall 2014 - Full-Time Undergraduate Enrollment by State of Permanent Residence

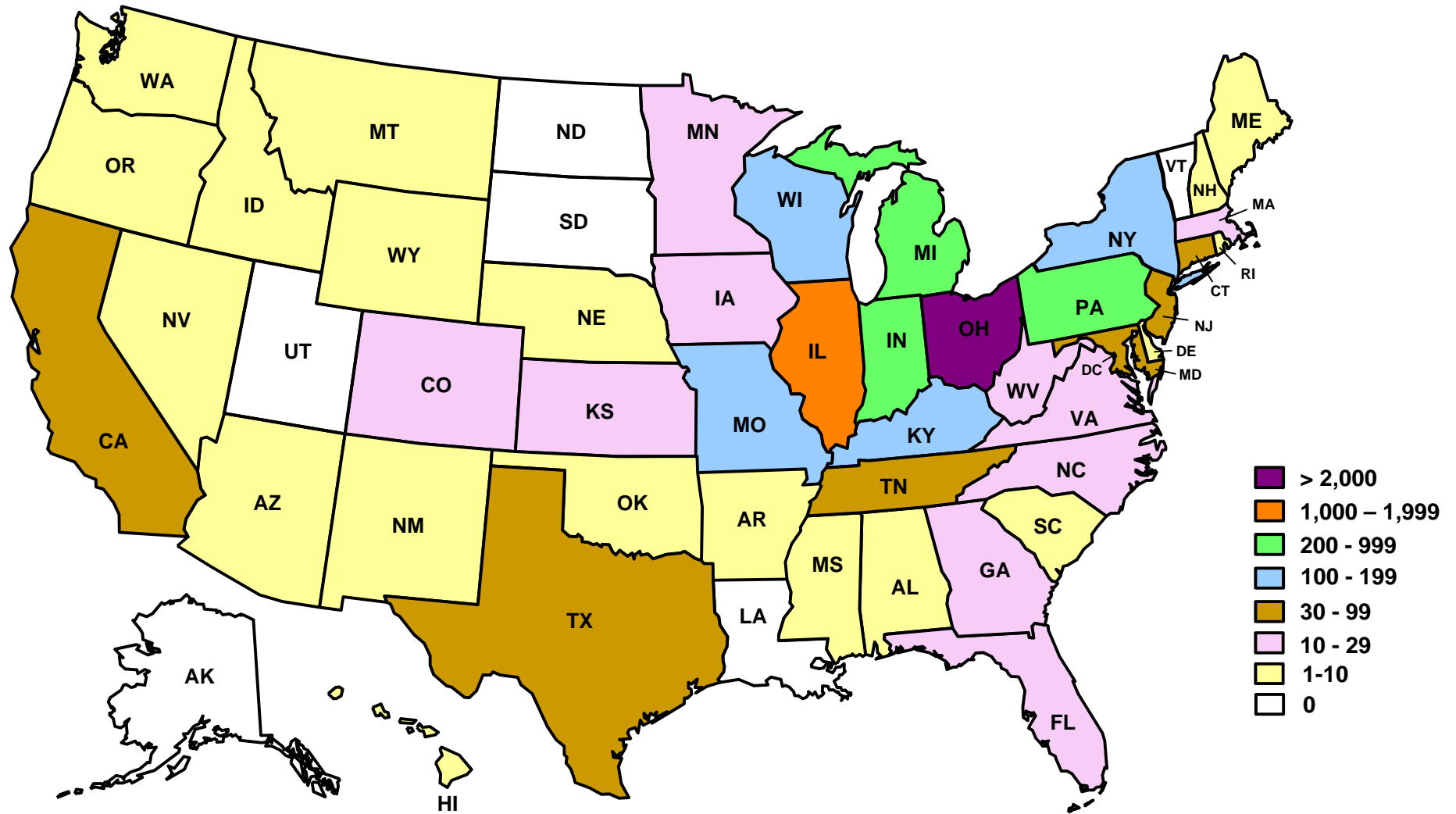

Additionally, there were 69 students from Puerto Rico, 1 from Guam and 910 with permanent residence outside the US.

Undergraduate Majors Declared by Gender - Fall 2014

The **Primary Degree Program/1st Major** total is an unduplicated headcount of all undergraduate students. Students with more than one major or degree program are counted more than once in the 2nd Major and beyond columns

DIVISION/DEPARTMENT/MAJOR	Primary Degree Program/1st Major		Secondary Degree Program/2nd Major		3rd Major		Total All Majors		
	Male	Female	Male	Female	Male	Female	Male	Female	Total
DIVISION OF FINE ARTS									
Department of Music									
Music	4	9					4	9	13
Music Composition	1		1				2		2
Music Education	9	12					9	12	21
Music Performance	3	3					3	3	6
Music Therapy	5	36					5	36	41
Department of Music Total	22	60	1				23	60	83
Theatre	2	6		1			2	7	9
Department of Visual Arts									
Art History		4		3				7	7
Fine Art w/Teacher Certification	2	4					2	4	6
Fine Arts	4	17					4	17	21
Graphic Design	10	31					10	31	41
Photography	1	11		1			1	12	13
Visual Arts	5	15		1			5	16	21
Visual Communication Design	3	18					3	18	21
Department of Visual Arts Total	25	100		5			25	105	130
DIVISION OF FINE ARTS TOTAL	49	166	1	6			50	172	222
DIVISION OF HUMANITIES									
American Studies	1	3					1	3	4
Communication	126	334	1	12			127	346	473
Economics - BA	17	7	2	3			19	10	29
English	19	52	1	24			20	76	96
General Studies	25	12					25	12	37
History	35	19	4	5			39	24	63
Department of Languages									
French	1	5		2			1	7	8
German	2	1	7	2			9	3	12
Languages	1	1		1			1	2	3
Spanish	1	6	7	34	1		9	40	49
Department of Languages Total	5	13	14	39	1		20	52	72
Philosophy	28	1	8	2			36	3	39
Religious Studies	5	6	1	2			6	8	14
Women's and Gender Studies		2	1	2		1	1	5	6
DIVISION OF HUMANITIES TOTAL	261	449	32	89	1	1	294	539	833

Undergraduate Majors Declared by Gender - Fall 2014

The Primary Degree Program/1st Major total is an unduplicated headcount of all undergraduate students.
Students with more than one major or degree program are counted more than once in the 2nd Major and beyond columns

DIVISION/DEPARTMENT/MAJOR	Primary Degree Program/1st Major		Secondary Degree Program/2nd Major		3rd Major		Total All Majors		
	Male	Female	Male	Female	Male	Female	Male	Female	Total
DIVISION OF SCIENCES									
Department of Biology									
Biology	95	182	3	8			98	190	288
Environmental Biology	7	15	1				8	15	23
Department of Biology Total	102	197	4	8			106	205	311
Department of Chemistry									
Biochemistry	17	15					17	15	32
Chemistry	12	14	1				13	14	27
Medicinal/Pharmaceutical Chemistry	17	20		1			17	21	38
Department of Chemistry Total	46	49	1	1			47	50	97
Department of Computer Science									
Computer Information Systems	14	2					14	2	16
Computer Science	56	7	2				58	7	65
Department of Computer Science Total	70	9	2				72	9	81
Department of Geology									
Environmental Geology	5	3					5	3	8
Geology	15	10					15	10	25
Department of Geology Total	20	13					20	13	33
Mathematics									
Applied Mathematical Economics	13	12	4				17	12	29
Mathematics	24	20	4	12			28	32	60
Department of Mathematics Total	37	32	8	12			45	44	89
Physics									
Physics	20	4		1			20	5	25
Physics/Computer Science	1						1		1
Department of Physics Total	21	4		1			21	5	26
Pre-Dentistry	16	22					16	22	38
Pre-Medicine	131	190	1	3			132	193	325
DIVISION OF SCIENCES TOTAL	443	516	16	25			459	541	1,000
DIVISION OF SOCIAL SCIENCES									
International Studies	27	60	5	5			32	65	97
Department of Political Science									
Human Rights Studies	6	22	3	6			9	28	37
Political Science	74	45	6	9	1	2	81	56	137
Department of Political Science Total	80	67	9	15	1	2	90	84	174
Pre-Law	16	17	2				18	17	35
Psychology	65	275	13	25			78	300	378
Department of Sociology, Anthropology & Social Work									
Criminal Justice Studies	56	42	3	12			59	54	113
Sociology	6	29	2	7			8	36	44
Department of Sociology, Anthropology & Social Work Total	62	71	5	19			67	90	157
DIVISION OF SOCIAL SCIENCES TOTAL	250	490	34	64	1	2	285	556	841
Arts & Sciences Interdisciplinary		1						1	1
Discover Arts	179	194					179	194	373
Discover Sciences	71	85					71	85	156
COLLEGE OF ARTS & SCIENCES TOTAL	1,253	1,901	83	184	2	3	1,338	2,088	3,426

Undergraduate Majors Declared by Gender - Fall 2014

The Primary Degree Program/1st Major total is an unduplicated headcount of all undergraduate students.
Students with more than one major or degree program are counted more than once in the 2nd Major and beyond columns

DIVISION/DEPARTMENT/MAJOR	Primary Degree Program/1st Major		Secondary Degree Program/2nd Major		3rd Major		Total All Majors		
	Male	Female	Male	Female	Male	Female	Male	Female	Total
SCHOOL OF BUSINESS									
Accounting	185	128	13	17			198	145	343
Department of Economics & Finance									
Business Economics	90	34	14	1	1		105	35	140
Finance	288	94	69	28		2	357	124	481
Department of Economics & Finance Total	378	128	83	29	1	2	462	159	621
Department of Management & Marketing									
Entrepreneurship	66	32	22	24	1		89	56	145
International Business	48	49	8	17			56	66	122
Leadership	24	26	10	9			34	35	69
Marketing	200	206	32	42			232	248	480
Department of Management & Marketing Total	338	313	72	92	1		411	405	816
Department of MIS & Decision Sciences									
Management Information Systems	47	34	16	10		1	63	45	108
Operations Management	56	29	19	8	2		77	37	114
Department of MIS & Decision Sciences	103	63	35	18	2	1	140	82	222
Discover Business	180	121					180	121	301
SCHOOL OF BUSINESS TOTAL	1,184	753	203	156	4	3	1,391	912	2,303
SCHOOL OF EDUCATION & ALLIED PROFESSIONS									
Department of Health & Sport Science									
Dietetics	3	54	1	5			4	59	63
Exercise Physiology	20	57					20	57	77
Exercise Science & Fitness Management	24	52					24	52	76
Nutrition and Fitness	3	13		1			3	14	17
Pre-Physical Therapy	46	127					46	127	173
Sport Management	71	28		1			71	29	100
Department of Health & Sport Science Total	167	331	1	7			168	338	506
Department of Teacher Education									
Adolescent to Young Adult Education	34	81	2	4		1	36	86	122
Secondary Catholic Religious Education	3	7	1	2			4	9	13
Early Childhood Education	2	210					2	210	212
Early Childhood Leadership & Advocacy		3						3	3
Foreign Language Education		9						9	9
Intervention Specialist	6	77					6	77	83
Middle Childhood Education	15	62					15	62	77
Department of Teacher Education Total	60	449	3	6		1	63	456	519
Education & Allied Studies	2	3					2	3	5
Discover Teacher Education	2	11					2	11	13
SCHOOL OF EDUCATION & ALLIED PROFESSIONS TOTAL	231	794	4	13		1	235	808	1,043

Undergraduate Majors Declared by Gender - Fall 2014

The **Primary Degree Program/1st Major** total is an unduplicated headcount of all undergraduate students.
 Students with more than one major or degree program are counted more than once in the 2nd Major and beyond columns

DIVISION/DEPARTMENT/MAJOR	Primary Degree Program/1st Major		Secondary Degree Program/2nd Major		3rd Major		Total All Majors		
	Male	Female	Male	Female	Male	Female	Male	Female	Total
SCHOOL OF ENGINEERING									
Chemical Engineering	245	141	1				246	141	387
Civil Engineering	179	61					179	61	240
Department of Electrical & Computer Engineering									
Computer Engineering	91	13	4	1			95	14	109
Electrical Engineering	157	35	7	2			164	37	201
Department of Electrical & Computer Engineering Total	248	48	11	3			259	51	310
Department of Engineering Technology									
Electronic & Computer Engineering Technology	55	11	1				56	11	67
Global Manufacturing Systems Engineering Technology	18	6					18	6	24
Industrial Engineering Technology	37	17					37	17	54
Manufacturing Engineering Technology	2						2		2
Mechanical Engineering Technology	144	9					144	9	153
Discover Engineering Technology	24	9					24	9	33
Department of Engineering Technology Total	280	52	1				281	52	333
Mechanical Engineering	703	146	1	2			704	148	852
Discover Engineering	87	24					87	24	111
SCHOOL OF ENGINEERING TOTAL	1,742	472	14	5			1,756	477	2,233
UNDECLARED	113	98					113	98	211
CONSORTIUM	5	8					5	8	13
UNIVERSITY TOTAL	4,528	4,026	304	358	6	7	4,838	4,391	9,229
	8,554		662		13		9,229		

History of All Undergraduate Majors Declared

The total "Majors Declared" is NOT an unduplicated headcount. Students with more than one major are counted with each declared major.

DIVISION/DEPARTMENT/MAJOR	FALL TERMS									
	2005	2006	2007	2008	2009	2010	2011	2012	2013	2014
DIVISION OF FINE ARTS										
Department of Music										
Music	28	27	19	19	13	15	13	11	12	13
Music Composition	3		1	1	2	4	4	1	2	2
Music Education	37	31	34	32	33	35	33	32	28	21
Music Performance	8	19	12	7	14	13	14	16	11	6
Music Therapy	34	30	36	29	37	41	50	50	46	41
Department of Music Total	110	107	102	88	99	108	114	110	99	83
Theatre	15	19	17	15	17	7	11	8	9	9
Department of Visual Arts										
Art History	15	16	12	10	11	11	11	10	8	7
Fine Art w/Teacher Certification	25	22	23	20	12	16	11	7	3	6
Fine Arts	6	9	11	8	13	21	18	20	24	21
Graphic Design								15	33	41
Photography	30	24	32	37	31	30	20	15	16	13
Visual Arts	20	22	18	20	15	13	15	21	20	21
Visual Communication Design	120	119	116	137	135	136	132	89	54	21
Department of Visual Arts Total	216	212	212	232	217	227	207	177	158	130
DIVISION OF FINE ARTS TOTAL	341	338	331	335	333	342	332	295	266	222

All undergraduate students (full and part time) are included.

History of All Undergraduate Majors Declared

The total "Majors Declared" is NOT an unduplicated headcount. Students with more than one major are counted with each declared major.

DIVISION/DEPARTMENT/MAJOR	FALL TERMS									
	2005	2006	2007	2008	2009	2010	2011	2012	2013	2014
DIVISION OF HUMANITIES										
American Studies	8	10	9	5	1	3	3	5	7	4
Communication	583	596	582	575	475	451	473	459	480	473
Economics - BA	23	31	25	31	29	27	30	23	20	29
English	121	130	140	133	121	138	127	115	108	96
General Studies	52	58	70	66	61	50	54	40	31	37
History	103	94	99	96	98	93	91	77	76	63
Department of Languages										
French	19	16	10	10	9	9	11	8	5	8
German	6	7	5	6	3	9	7	9	10	12
Italian								1		
Languages	3	3	3	3	6	11	9	9	6	3
Spanish	60	88	86	83	76	63	62	58	52	49
Department of Languages Total	88	114	104	102	94	92	89	85	73	72
Philosophy	53	56	35	45	41	51	52	47	35	39
Religious Studies	69	71	64	49	44	35	28	23	16	14
Women's and Gender Studies	7	14	8	7	6	12	6	11	10	6
DIVISION OF HUMANITIES TOTAL	1,107	1,174	1,136	1,109	970	952	953	885	856	833

All undergraduate students (full and part time) are included.

History of All Undergraduate Majors Declared

The total "Majors Declared" is NOT an unduplicated headcount. Students with more than one major are counted with each declared major.

DIVISION/DEPARTMENT/MAJOR	FALL TERMS									
	2005	2006	2007	2008	2009	2010	2011	2012	2013	2014
DIVISION OF SCIENCES										
Department of Biology										
Biology	191	182	207	228	230	245	230	285	299	288
Environmental Biology	13	12	13	17	21	24	24	33	23	23
Department of Biology Total	204	194	220	245	251	269	254	318	322	311
Department of Chemistry										
Biochemistry	25	26	29	31	42	35	48	52	32	32
Chemistry	23	33	28	29	40	41	32	31	24	27
Medicinal/Pharmaceutical Chemistry							7	26	38	38
Department of Chemistry Total	48	59	57	60	82	76	87	109	94	97
Department of Computer Science										
Computer Information Systems	37	39	32	32	29	19	19	23	21	16
Computer Science	64	51	59	69	55	46	41	45	59	65
Department of Computer Science Total	101	90	91	101	84	65	60	68	80	81
Department of Geology										
Environmental Geology	13	10	7	10	9	9	5	7	7	8
Geology	17	20	19	15	10	10	14	17	18	25
Department of Geology Total	30	30	26	25	19	19	19	24	25	33
Mathematics										
Applied Mathematical Economics	4	8	7	6	2	5	9	19	25	29
Mathematics	46	43	40	56	61	65	65	60	63	60
Department of Mathematics Total	50	51	47	62	63	70	74	79	88	89
Physics										
Physical Science							2	2		
Physics	19	20	19	22	18	18	21	25	22	25
Physics/Computer Science	1	0	1	1	2	4	3	1	1	1
Department of Physics Total	20	20	20	23	20	22	26	28	23	26
Pre-Dentistry	29	30	31	28	32	31	32	31	32	38
Pre-Medicine	221	206	241	261	272	312	359	332	313	325
DIVISION OF SCIENCES TOTAL	703	680	733	805	823	864	911	989	977	1,000

All undergraduate students (full and part time) are included.

History of All Undergraduate Majors Declared

The total "Majors Declared" is NOT an unduplicated headcount. Students with more than one major are counted with each declared major.

DIVISION/DEPARTMENT/MAJOR	FALL TERMS									
	2005	2006	2007	2008	2009	2010	2011	2012	2013	2014
DIVISION OF SOCIAL SCIENCES										
International Studies	88	101	87	115	112	107	126	122	122	97
Department of Political Science										
Human Rights Studies				12	38	41	42	26	36	37
Political Science	217	208	176	180	165	177	173	164	149	137
Department of Political Science Total	217	208	176	192	203	218	215	190	185	174
Pre-Law	80	59	59	45	39	51	38	39	37	35
Psychology	358	379	353	349	326	363	420	411	377	378
Department of Sociology, Anthropology & Social Work										
Criminal Justice Studies	150	155	146	123	108	111	134	130	118	113
Sociology	78	84	64	61	62	69	58	49	55	44
Department of Sociology, Anthropology & Social Work Total	228	239	210	184	170	180	192	179	173	157
DIVISION OF SOCIAL SCIENCES TOTAL	971	986	885	885	850	919	991	941	894	841
Arts & Sciences Interdisciplinary				1	1				2	1
Discover Arts	526	488	410	384	331	345	326	327	331	373
Discover Sciences	94	117	87	88	89	70	55	82	111	156
COLLEGE OF ARTS & SCIENCES TOTAL	3,742	3,783	3,582	3,607	3,397	3,492	3,568	3,519	3,437	3,426

All undergraduate students (full and part time) are included.

History of All Undergraduate Majors Declared

The total "Majors Declared" is NOT an unduplicated headcount. Students with more than one major are counted with each declared major.

DIVISION/DEPARTMENT/MAJOR	FALL TERMS									
	2005	2006	2007	2008	2009	2010	2011	2012	2013	2014
SCHOOL OF BUSINESS										
Department of Accounting										
Accounting	319	326	330	291	280	294	285	302	334	343
Accounting/MBA Dual Degree ¹	23	17	22	62	55					
Department of Accounting Total	342	343	352	353	335	294	285	302	334	343
Department of Economics & Finance										
Business Economics	54	48	45	41	51	51	74	96	107	140
Finance	313	366	394	381	333	316	371	424	428	481
Department of Economics & Finance Total	367	414	439	422	384	367	445	520	535	621
Department of Management & Marketing										
Entrepreneurship	111	128	131	163	180	198	181	181	158	145
International Business	78	86	72	79	68	73	83	100	109	122
Leadership/Management	137	117	112	99	74	85	90	98	92	69
Marketing	370	371	399	419	378	408	414	459	451	480
Department of Management & Marketing Total	696	702	714	760	700	764	768	838	810	816
Department of MIS & Decision Sciences										
Management Information Systems	62	48	37	47	52	66	70	77	86	108
Operations Management	48	49	39	57	81	87	106	107	124	114
Department of MIS & Decision Sciences	110	97	76	104	133	153	176	184	210	222
Discover Business	343	289	314	334	370	365	353	340	297	222
SCHOOL OF BUSINESS TOTAL	1,858	1,845	1,895	1,973	1,922	1,943	2,027	2,184	2,186	2,224

¹ As a result of the Banner Student System implementation, all Accounting/MBA students counted at the Graduate Student level beginning Fall 2010

History of All Undergraduate Majors Declared

The total "Majors Declared" is NOT an unduplicated headcount. Students with more than one major are counted with each declared major.

DIVISION/DEPARTMENT/MAJOR	FALL TERMS									
	2005	2006	2007	2008	2009	2010	2011	2012	2013	2014
SCHOOL OF EDUCATION & ALLIED PROFESSIONS										
Department of Health & Sport Science										
Dietetics	35	43	69	77	76	71	54	67	69	63
Exercise Physiology				31	29	29	46	55	63	77
Exercise Science & Fitness Management	53	50	62	54	56	75	90	78	81	76
Nutrition and Fitness	7	19	26	30	25	38	37	30	19	17
Physical Education	27	23	21	22	13	5	1			
Pre-Physical Therapy	84	91	132	166	188	209	188	182	175	173
Sport Management	135	145	118	112	98	105	97	90	103	100
Department of Health & Sport Science Total	341	371	428	492	485	532	513	502	510	506
Department of Teacher Education										
Adolescent to Young Adult Education	158	148	143	137	138	141	151	133	120	122
Art Education	5	4	5	3	4	2	1	2	1	0
Secondary Catholic Religious Education	6	11	9	8	10	10	14	9	15	13
Early Childhood Education	222	205	197	197	190	208	220	206	224	212
Early Childhood Leadership & Advocacy					6	16	12	12	4	3
Foreign Language Education	16	18	25	22	14	14	11	8	11	9
Intervention Specialist	93	85	87	86	87	96	113	105	93	83
Middle Childhood Education/Multi-Age Education	153	149	135	135	134	151	130	94	78	77
Department of Teacher Education Total	653	620	601	588	583	638	652	569	546	519
Education & Allied Studies					6			2	7	5
Discover Teacher Education	54	34	36	58	38	50	34	55	33	13
SCHOOL OF EDUCATION & ALLIED PROFESSIONS TOTAL	1,048	1,025	1,065	1,138	1,112	1,220	1,199	1,128	1,096	1,043

All undergraduate students (full and part time) are included.

History of All Undergraduate Majors Declared

The total "Majors Declared" is NOT an unduplicated headcount. Students with more than one major are counted with each declared major.

DIVISION/DEPARTMENT/MAJOR	FALL TERMS									
	2005	2006	2007	2008	2009	2010	2011	2012	2013	2014
SCHOOL OF ENGINEERING										
Chemical Engineering	186	193	224	250	283	284	289	309	323	387
Civil Engineering	173	182	190	189	193	194	179	203	202	240
Department of Electrical & Computer Engineering										
Computer Engineering	83	69	72	70	71	75	78	94	103	109
Electrical Engineering	83	64	84	105	121	129	134	168	171	201
Department of Electrical & Computer Engineering Total	166	133	156	175	192	204	212	262	274	310
Department of Engineering Technology										
Computer Engineering Technology	40	35	28	26	24	20	10	4		
Electronic & Computer Engineering Technology					11	16	48	68	59	67
Electronic Engineering Technology	50	48	41	50	23	34	5			
Global Manufacturing Systems Engineering Technology								19	22	24
Industrial Engineering Technology	53	66	61	63	65	55	52	50	49	54
Manufacturing Engineering Technology	30	33	29	35	22	24	16	5	2	2
Mechanical Engineering Technology	98	96	101	99	91	92	115	117	117	153
Discover Engineering Technology	21	21	15	24	19	27	21	22	19	33
Department of Engineering Technology Total	292	299	275	297	255	268	267	285	268	333
Mechanical Engineering	340	385	397	437	459	493	546	648	725	852
Discover Engineering	106	94	91	104	100	122	122	120	92	111
SCHOOL OF ENGINEERING TOTAL	1,263	1,286	1,333	1,452	1,482	1,565	1,615	1,827	1,884	2,233
UNDERGRADUATE UNDUPLICATED HEADCOUNT ENROLLMENT										
Students with Only 1 Major	6,663	6,547	6,458	6,670	6,469	6,698	6,846	7,010	7,078	7,668
Students with 2 Majors	578	658	674	739	699	731	745	787	743	649
Students with 3 Majors	25	21	19	11	14	19	23	22	13	13
Students with 4 Majors	4	3	3	0	1	1	1	1	0	0
Non-Degree Students	156	244	280	311	223	285	246	249	163	224
TOTAL UNDERGRADUATE ENROLLMENT	7,426	7,473	7,434	7,731	7,406	7,734	7,861	8,069	7,997	8,554

All undergraduate students (full and part time) are included.

FALL 2014 - UNDERGRADUATE STUDENTS WITH ONLY ONE MAJOR

FIRST MAJOR	Count
DIVISION OF FINE ARTS	
Department of Music	
Music	12
Music Composition	1
Music Education	21
Music Performance	5
Music Therapy	41
Department of Music Total	80
Theatre	5
Department of Visual Arts	
Art History	4
Fine Arts	20
Graphic Design	41
Photography	12
Visual Arts	18
Visual Arts Education	6
Visual Communication Design	20
Department of Visual Arts Total	121
DIVISION OF FINE ARTS TOTAL	206
DIVISION OF HUMANITIES	
American Studies	1
Communication	451
Economics - BA	24
English	56
General Studies	37
History	47
Department of Languages	
French	4
German	2
Languages	2
Spanish	2
Department of Languages Total	10
Philosophy	28
Religious Studies	9
Women's and Gender Studies	2
DIVISION OF HUMANITIES TOTAL	665

FALL 2014 - UNDERGRADUATE STUDENTS WITH ONLY ONE MAJOR

FIRST MAJOR	Count
DIVISION OF SCIENCES	
Department of Biology	
Biology	268
Environmental Biology	21
Department of Biology Total	289
Department of Chemistry	
Biochemistry	30
Chemistry	25
Medicinal/Pharmaceutical Chemistry	34
Department of Chemistry Total	89
Department of Computer Science	
Computer Information Systems	16
Computer Science	61
Department of Computer Science Total	77
Department of Geology	
Environmental Geology	8
Geology	24
Department of Geology Total	32
Mathematics	
Applied Mathematical Economics	24
Mathematics	36
Department of Mathematics Total	60
Physics	
Physics	19
Physics/Computer Science	1
Department of Physics Total	20
Pre-Dentistry	37
Pre-Medicine	298
DIVISION OF SCIENCES TOTAL	902
DIVISION OF SOCIAL SCIENCES	
International Studies	71
Department of Political Science	
Human Rights Studies	13
Political Sciences	104
Department of Political Science Total	117
Pre-Law	29
Psychology	310
Department of Sociology, Anthropology & Social Work	
Criminal Justice Studies	88
Sociology	32
Department of Sociology, Anthropology & Social Work Total	120
DIVISION OF SOCIAL SCIENCES TOTAL	647
Arts & Sciences Interdisciplinary	1
Discover Arts	373
Discover Sciences	156
COLLEGE OF ARTS & SCIENCES TOTAL	2,950

FALL 2014 - UNDERGRADUATE STUDENTS WITH ONLY ONE MAJOR

FIRST MAJOR	Count
SCHOOL OF BUSINESS	
Accounting	231
Department of Economics & Finance	
Business Economics	103
Finance	315
Department of Economics & Finance Total	418
Department of Management & Marketing	
Entrepreneurship	61
International Business	63
Leadership	29
Marketing	337
Department of Management & Marketing Total	490
Department of MIS & Decision Sciences	
Management Information Systems	59
Operations Management	69
Department of MIS & Decision Sciences	128
Discover Business	299
SCHOOL OF BUSINESS TOTAL	1,566
SCHOOL OF EDUCATION & ALLIED PROFESSIONS	
Department of Health & Sport Science	
Dietetics	56
Exercise Physiology	76
Exercise Science & Fitness Management	70
Nutrition and Fitness	13
Pre-Physical Therapy	171
Sport Management	97
Department of Health & Sport Science Total	483
Department of Teacher Education	
Adolescent to Young Adult Education	78
Art Education	0
Secondary Catholic Rel Ed	7
Early Childhood Education	211
Early Childhood Leadership and Advocacy	3
Foreign Language Education	3
Intervention Specialist	83
Middle Childhood Education	77
Department of Teacher Education Total	462
Education & Allied Studies	4
Discover Teacher Education	13
SCHOOL OF EDUCATION & ALLIED PROFESSIONS TOTAL	962

FALL 2014 - UNDERGRADUATE STUDENTS WITH ONLY ONE MAJOR

FIRST MAJOR	Count
SCHOOL OF ENGINEERING	
Chemical Engineering	384
Civil Engineering	240
Department of Electrical & Computer Engineering	
Computer Engineering	97
Electrical Engineering	187
Department of Electrical & Computer Engineering Total	284
Department of Engineering Technology	
Computer Engineering Technology	1
Electronic & Computer Engineering Technology	65
Global Manufacturing Engineering Technology	24
Industrial Engineering Technology	54
Manufacturing Engineering Technology	2
Mechanical Engineering Technology	152
Discover Engineering Technology	33
Department of Engineering Technology Total	331
Mechanical Engineering	840
Discover Engineering	111
SCHOOL OF ENGINEERING TOTAL	2,190
NON-DEGREE STUDENTS	224
UNIVERSITY TOTAL	7,892

FALL 2014 - UNDERGRADUATE STUDENTS WITH TWO MAJORS

Primary Department/Major		2nd Major	Count
Music			
	Music	Communication	1
	Music Performance	Mathematics	1
Total Students with Primary Dept/Major = Music with 2 majors			2
Theater			
	Theater	Communication	1
	Theater	English	2
Total Students with Primary Dept/Major = Theater with 2 majors			3
Visual Arts			
	Fine Arts	Mechanical Engineering	1
	Visual Arts	Biology	1
	Visual Arts	Human Rights Studies	1
	Visual Communication Design	Marketing	1
Total Students with Primary Dept/Major = Visual Arts with 2 majors			4
TOTAL STUDENTS WITH Primary Major IN FINE ARTS			9
American Studies			
	American Studies	Art History	2
	American Studies	English	1
Total Students with Primary Dept/Major = American Studies with 2 majors			3
Communication			
	Communication	Criminal Justice Studies	1
	Communication	English	1
	Communication	Music Composition	1
	Communication	Photography	1
	Communication	Political Science	1
	Communication	Psychology	1
	Communication	Sociology	1
	Communication	Spanish	1
	Communication	Theater	1
Total Students with Primary Dept/Major = Communication with 2 majors			9

FALL 2014 - UNDERGRADUATE STUDENTS WITH TWO MAJORS

Primary Department/Major		2nd Major	Count
English			
	English	Communication	4
	English	Human Rights Studies	1
	English	International Studies	1
	English	Philosophy	1
	English	Political Science	1
	English	Psychology	2
	English	Spanish	2
	English	Women's and Gender Studies	2
Total Students with Primary Dept/Major = English with 2 majors			14
History			
	History	Adolescent to Young Adult Education	1
	History	Communication	1
	History	English	1
	History	Human Rights Studies	1
	History	International Studies	1
	History	Political Science	1
	History	Sociology	1
Total Students with Primary Dept/Major = History with 2 majors			7
Global Languages & Cultures			
	French	Communication	1
	French	Spanish	1
	German	Finance	1
	Spanish	Biology	1
	Spanish	Communication	1
	Spanish	International Studies	2
	Spanish	Psychology	1
Total Students with Primary Dept/Major = Languages with 2 majors			8
Philosophy			
	Philosophy	Human Rights Studies	1
Total Students with Primary Dept/Major = Philosophy with 2 majors			1
Religious Studies			
	Religious Studies	Philosophy	1
	Religious Studies	Spanish	1
Total Students with Primary Dept/Major = Religious Studies with 2 majors			2
TOTAL STUDENTS WITH Primary Major IN HUMANITIES			44

FALL 2014 - UNDERGRADUATE STUDENTS WITH TWO MAJORS

Primary Department/Major		2nd Major	Count
Biology			
	Biology	Chemistry	1
	Biology	English	1
	Biology	Finance	1
	Biology	Medicinal-Pharmaceutical Chem	1
	Biology	Philosophy	1
	Biology	Psychology	3
	Biology	Spanish	1
	Environmental Biology	International Studies	1
Total Students with Primary Dept/Major = Biology with 2 majors			10
Chemistry			
	Biochemistry	Biology	1
	Biochemistry	Finance	1
	Chemistry	Art History	1
	Medicinal-Pharmaceutical Chemistry	Pre-Medicine	3
Total Students with Primary Dept/Major = Chemistry with 2 majors			6
Geology			
	Geology	Environmental Biology	1
Total Students with Primary Dept/Major = Geology with 2 majors			1
Computer Science			
	Computer Science	Computer Engineering	1
	Computer Science	Mathematics	1
Total Students with Primary Dept/Major = Computer Science with 2 majors			2
Mathematics			
	Applied Mathematical Economics	Finance	1
	Mathematics	Adolescent to Young Adult Education	3
	Mathematics	Biology	1
	Mathematics	Computer Science	1
	Mathematics	Economics - BA	1
	Mathematics	Electrical Engineering	1
	Mathematics	Physics	1
Total Students with Primary Dept/Major = Mathematics with 2 majors			9
Physics			
	Physics	Computer Science	1
	Physics	German	1
	Physics	Mechanical Engineering	2
	Physics	Philosophy	1
Total Students with Primary Dept/Major = Physics with 2 majors			5
Pre-Medicine/Pre-Dentistry			
	Pre-Dentistry	Psychology	1
	Pre-Medicine	Philosophy	2
	Pre-Medicine	Psychology	19
	Pre-Medicine	Spanish	2
Total Students with Primary Dept/Major = Pre-Medicine with 2 majors			24
TOTAL STUDENTS WITH Primary Major IN SCIENCES			57

FALL 2014 - UNDERGRADUATE STUDENTS WITH TWO MAJORS

Primary Department/Major		2nd Major	Count
International Studies			
	International Studies	Economics - BA	1
	International Studies	French	1
	International Studies	German	1
	International Studies	Human Rights Studies	3
	International Studies	Political Science	3
	International Studies	Spanish	7
Total Students with Primary Dept/Major = International Studies with 2 majors			16
Political Science			
	Human Rights Studies	Communication	1
	Human Rights Studies	International Studies	1
	Human Rights Studies	Philosophy	1
	Human Rights Studies	Political Science	5
	Human Rights Studies	Psychology	1
	Human Rights Studies	Religious Studies	1
	Human Rights Studies	Spanish	4
	Political Science	Criminal Justice Studies	4
	Political Science	Economics - BA	3
	Political Science	History	1
	Political Science	Human Rights Studies	1
	Political Science	International Studies	1
	Political Science	Philosophy	3
	Political Science	Psychology	2
Total Students with Primary Dept/Major = Political Science with 2 majors			29
Pre-Law			
	Pre-Law	English	1
	Pre-Law	International Studies	2
Total Students with Primary Dept/Major = Pre-Law with 2 majors			3

FALL 2014 - UNDERGRADUATE STUDENTS WITH TWO MAJORS

Primary Department/Major		2nd Major	Count
Psychology			
	Psychology	Biology	3
	Psychology	Communication	1
	Psychology	Criminal Justice Studies	8
	Psychology	French	1
	Psychology	German	1
	Psychology	Human Rights Studies	1
	Psychology	Languages	1
	Psychology	Marketing	1
	Psychology	Political Science	2
	Psychology	Pre-Medicine	1
	Psychology	Sociology	3
	Psychology	Spanish	4
	Psychology	Visual Arts	1
	Psychology	Women's and Gender Studies	1
Total Students with Primary Dept/Major = Psychology with 2 majors			29
Sociology, Anthropology & Social Work			
	Criminal Justice Studies	International Studies	1
	Criminal Justice Studies	Pre-Law	2
	Criminal Justice Studies	Psychology	2
	Criminal Justice Studies	Sociology	4
	Sociology	English	2
	Sociology	Psychology	1
Total Students with Primary Dept/Major = Soc, Anthrop, & Soc Wrk with 2 majors			12
TOTAL STUDENTS WITH Primary Major IN SOCIAL SCIENCES			89
TOTAL STUDENTS WITH Primary Major IN COLLEGE OF ARTS & SCIENCES			199

FALL 2014 - UNDERGRADUATE STUDENTS WITH TWO MAJORS

Primary Department/Major		2nd Major	Count
Accounting			
	Accounting	Applied Mathematical Economics	1
	Accounting	Business Economics	1
	Accounting	English	2
	Accounting	Entrepreneurship	6
	Accounting	Finance	50
	Accounting	International Business	3
	Accounting	Leadership	1
	Accounting	Management Information Systems	5
	Accounting	Marketing	4
	Accounting	Operations & Supply Management	3
	Accounting	Spanish	3
Total Students with Primary Dept/Major = Accounting with 2 majors			79
Business Economics			
	Business Economics	Applied Mathematical Economics	1
	Business Economics	English	1
	Business Economics	Entrepreneurship	1
	Business Economics	Finance	12
	Business Economics	Management Information Systems	1
	Business Economics	Marketing	3
	Business Economics	Operations & Supply Management	1
Total Students with Primary Dept/Major = Business Economics with 2 majors			20
Finance			
	Finance	Accounting	13
	Finance	Applied Mathematical Economics	2
	Finance	Business Economics	8
	Finance	Entrepreneurship	10
	Finance	International Business	8
	Finance	Leadership	1
	Finance	Management Information Systems	5
	Finance	Marketing	9
	Finance	Operations & Supply Management	9
	Finance	Spanish	1
Total Students with Primary Dept/Major = Finance with 2 majors			66
Entrepreneurship			
	Entrepreneurship	Accounting	3
	Entrepreneurship	Finance	8
	Entrepreneurship	International Business	1
	Entrepreneurship	Leadership	2
	Entrepreneurship	Management Information Systems	2
	Entrepreneurship	Marketing	13
	Entrepreneurship	Operations & Supply Management	6
Total Students with Primary Dept/Major = Entrepreneurship with 2 majors			35
International Business			
	International Business	Accounting	4
	International Business	Business Economics	1
	International Business	Entrepreneurship	2
	International Business	Finance	9
	International Business	German	1
	International Business	Management Information Systems	1
	International Business	Marketing	14
	International Business	Operations & Supply Management	2
Total Students with Primary Dept/Major = International Business with 2 majors			34

FALL 2014 - UNDERGRADUATE STUDENTS WITH TWO MAJORS

Primary Department/Major		2nd Major	Count
Leadership			
	Leadership	Accounting	3
	Leadership	Entrepreneurship	3
	Leadership	Finance	1
	Leadership	Marketing	14
Total Students with Primary Dept/Major = Leadership with 2 majors			21
Marketing			
	Marketing	Accounting	2
	Marketing	Business Economics	2
	Marketing	Communication	1
	Marketing	Entrepreneurship	18
	Marketing	Finance	8
	Marketing	International Business	11
	Marketing	Leadership	12
	Marketing	Management Information Systems	8
	Marketing	Operations & Supply Management	3
	Marketing	Psychology	1
	Marketing	Spanish	2
Total Students with Primary Dept/Major = Marketing with 2 majors			68
MIS & Decision Sciences			
	Management Information Systems	Accounting	3
	Management Information Systems	Business Economics	1
	Management Information Systems	Entrepreneurship	3
	Management Information Systems	International Business	1
	Management Information Systems	Leadership	2
	Management Information Systems	Marketing	9
	Management Information Systems	Operations & Supply Management	3
	Operations & Supply Management	Business Economics	1
	Operations & Supply Management	Entrepreneurship	3
	Operations & Supply Management	Finance	1
	Operations & Supply Management	International Business	1
	Operations & Supply Management	Leadership	1
	Operations & Supply Management	Management Information Systems	4
	Operations & Supply Management	Marketing	4
	Operations & Supply Management	Sport Management	1
Total Students with Primary Dept/Major = MIS & Decision Sciences with 2 majors			38
Discover Business			
	Discover Business	German	1
	Discover Business	Political Science	1
Total Students with Primary Dept/Major = Discover Business with 2 majors			2
TOTAL STUDENTS WITH Primary Major IN SCHOOL OF BUSINESS			363

FALL 2014 - UNDERGRADUATE STUDENTS WITH TWO MAJORS

Primary Department/Major		2nd Major	Count
Health & Sport Science			
	Dietetics	Nutrition and Fitness	1
	Exercise Physiology	Biology	1
	Exercise Science	Dietetics	4
	Exercise Science	English	1
	Exercise Science	Religious Studies	1
	Nutrition & Fitness	Dietetics	2
	Nutrition & Fitness	Psychology	1
	Pre-Physical Therapy	Psychology	1
	Pre-Physical Therapy	Spanish	1
	Sport Management	Accounting	1
	Sport Management	Communication	1
Total Students with Primary Dept/Major = Health & Sport Science with 2 majors			15
Teacher Education			
	Adolescent to Young Adult Education	Biology	2
	Adolescent to Young Adult Education	English	12
	Adolescent to Young Adult Education	History	8
	Adolescent to Young Adult Education	Mathematics	11
	Adolescent to Young Adult Education	Political Science	1
	Adolescent to Young Adult Education	Secondary Catholic Religious Education	3
	Early Childhood Education	Psychology	1
	Foreign Language Education	Spanish	6
	Secondary Catholic Religious Education	Adolescent to Young Adult Education	2
	Secondary Catholic Religious Education	Religious Studies	1
Total Students with Primary Dept/Major = Teacher Education with 2 majors			47
Education & Allied Studies			
	Education & Allied Studies	Biology	1
Total Students with Primary Dept/Major = Education & Allied Studies with 2 majors			1
TOTAL STUDENTS WITH Primary Major IN SCHOOL OF EDUCATION & ALLIED PROF			63

FALL 2014 - UNDERGRADUATE STUDENTS WITH TWO MAJORS

Primary Department/Major		2nd Major	Count
Chemical Engineering			
	Chemical Engineering	Mathematics	1
	Chemical Engineering	Spanish	1
Total Students with Primary Dept/Major = Chemical Engineering with 2 majors			2
Electrical & Computer Engineering			
	Computer Engineering	Electrical Engineering	7
	Electrical Engineering	Computer Engineering	4
	Electrical Engineering	Electronic and Comp Eng Tech	1
Total Students with Primary Dept/Major = Electrical & Computer Egr with 2 majors			12
Engineering Technology			
	Mechanical Engineering Tech	Spanish	1
Total Students with Primary Dept/Major = Engineering Technology with 2 majors			1
Mechanical Engineering			
	Mechanical Engineering	Chemical Engineering	1
	Mechanical Engineering	Electrical Engineering	1
	Mechanical Engineering	German	4
	Mechanical Engineering	Mathematics	2
	Mechanical Engineering	Spanish	1
Total Students with Primary Dept/Major = Mechanical Engineering with 2 majors			9
TOTAL STUDENTS WITH Primary Major IN SCHOOL OF ENGINEERING			24
GRAND TOTAL ALL STUDENTS WITH TWO MAJORS			649

FALL 2014 - UNDERGRADUATE STUDENTS WITH THREE MAJORS

Primary Major	2nd Major	3rd Major	Count
Accounting	Finance	Business Economics	1
Accounting	Finance	Management Information Systems	1
Accounting	Finance	Operations & Supply Management	1
Business Economics	Accounting	Finance	1
Criminal Justice Studies	Spanish	Political Science	1
English	Psychology	Adolescence to Young Adult Edu	1
Entrepreneurship	Marketing	Finance	1
Entrepreneurship	Marketing	Spanish	1
Finance	Business Economics	Operations & Supply Management	1
Human Rights Studies	Spanish	Political Science	1
Marketing	Finance	Entrepreneurship	1
Pre-Law	Criminal Justice Studies	Political Science	1
Psychology	Criminal Justice Studies	Women's & Gender Studies	1
GRAND TOTAL ALL STUDENTS WITH THREE MAJORS			13

Registered Graduate Students - Fall 2014

This report is an unduplicated headcount of full and part time students. A very small number of graduate students are registered for more than one program. For the purposes of this report, each student is counted with his/her 1st Major only.

	Male	Female	Total
HUMANITIES			
Communication	6	24	30
English	5	24	29
Religious Studies - Masters	20	14	34
Religious Studies - Doctoral	18	12	30
HUMANITIES TOTAL	49	74	123
SOCIAL SCIENCES			
Master of Public Admin	8	10	18
Non-Profit Community Leadership Certificate	0	4	4
Psychology	4	16	20
SOCIAL SCIENCES TOTAL	12	30	42
SCIENCES			
Biology - Masters	5	0	5
Biology - Doctoral	5	9	14
Chemistry	4	3	7
Computer Science	37	16	53
Geology - GIS Certificate	1	0	1
Mathematics	19	21	40
SCIENCES TOTAL	71	49	120
ARTS & SCIENCES			
Discover Arts	5	6	11
Discover Sciences	1	1	2
Arts & Sciences - Interdisciplinary	2	2	4
ARTS & SCIENCES TOTAL	140	162	302
BUSINESS			
Master of Business Admin	89	66	155
Accounting/MBA Joint Program	16	8	24
BUSINESS TOTAL	105	74	179
EDUCATION & ALLIED PROF			
Counselor Education	58	262	320
Health & Sport Science	6	10	16
Teacher Education	48	190	238
Education Leadership - Masters	143	210	353
Education Leadership - Doctoral	26	31	57
Physical Therapy - Doctoral	44	67	111
Physician Assistant	10	20	30
Interdisciplinary/General Education	2	4	6
Discover Teacher Education	21	35	56
EDUCATION TOTAL	358	829	1,187

Registered Graduate Students - Fall 2014

This report is an unduplicated headcount of full and part time students. A very small number of graduate students are registered for more than one program. For the purposes of this report, each student is counted with his/her 1st Major only.

	Male	Female	Total
ENGINEERING			
Aerospace Engineering - Masters	27	12	39
Aerospace Engineering - Doctoral	5	0	5
Bioengineering	1	5	6
Civil Engineering	23	6	29
Chemical Engineering	32	10	42
Electrical Engineering - Masters	149	41	190
Electrical Engineering - Doctoral	59	6	65
Electro Optics - Masters	17	10	27
Electro Optics - Doctoral	20	1	21
Engineering, General	2	1	3
Engineering Management	86	21	107
Management Sciences	4	5	9
Materials Engineering - Masters	32	12	44
Materials Engineering - Doctoral	20	8	28
Mechanical Engineering - Masters	90	16	106
Mechanical Engineering - Doctoral	25	6	31
Renewable and Clean Energy	38	15	53
Discover Engineering	35	5	40
ENGINEERING TOTAL	665	180	845
DAGSI Consortium	2	2	4
Unassigned	3	0	3
LAW			
Juris Doctor Program	143	135	278
Masters of Law Program (LLM)	13	3	16
Masters of Study of Law Program (MSL)	0	0	0
LAW TOTAL	156	138	294
UNIVERSITY TOTAL	1,429	1,385	2,814

History of Registered Graduate Students - Fall Terms

This report is an unduplicated headcount of full and part time students. A very small number of graduate students are registered for more than one program. For the purposes of this report, each student is counted with his/her 1st Major only.

	2005	2006	2007	2008	2009	2010	2011	2012	2013	2014
HUMANITIES										
Communication	20	20	17	18	20	18	16	33	31	30
English	25	28	31	36	39	38	30	25	19	29
Languages	1	1								
Religious Studies - Masters	40	41	46	48	53	52	37	41	40	34
Religious Studies - Doctoral	21	23	17	21	28	30	25	28	33	30
HUMANITIES TOTAL	107	113	111	123	140	138	108	127	123	123
SOCIAL SCIENCES										
Master of Public Admin	51	43	50	47	44	32	22	25	21	18
Non-Profit Community Leadership Certificate										4
Psychology	38	36	37	38	28	24	25	28	24	20
SOCIAL SCIENCES TOTAL	89	79	87	85	72	56	47	53	45	42
SCIENCES										
Biology - Masters	8	6	6	5	5	7	6	5	7	5
Biology - Doctoral	7	6	11	11	12	13	14	13	14	14
Chemistry	9	9	10	5	6	5	8	6	8	7
Computer Science	16	17	19	24	28	24	22	25	40	53
Geology (GIS Certificate)						1		1		1
Mathematics	17	17	21	18	20	25	49	51	38	40
SCIENCES TOTAL	57	55	67	63	71	75	99	101	107	120
ARTS & SCIENCES										
Interdisciplinary							2	3	4	4
Undeclared/Discover Arts	13	12	9	13	14	17	16	8	13	11
Undeclared/Discover Science	2	3	1		1	2	3		4	2
ARTS & SCIENCES TOTAL	268	262	275	284	298	288	275	292	296	302
BUSINESS										
Master of Business Administration	241	243	227	230	254	245	242	252	222	155
Certificate							3	5		
BSB in Accounting/MBA Joint Program ¹						54	44	34	31	24
BUSINESS TOTAL	241	243	227	230	254	299	289	291	253	179
EDUCATION & ALLIED PROF										
Counselor Education	613	588	545	527	484	476	412	386	363	320
Health & Sport Science	11	11	13	17	15	18	14	17	15	16
Teacher Education	463	431	380	383	388	347	299	270	271	238
Education Leadership - Masters	441	396	440	565	653	526	454	425	352	353
Education Leadership - Doctoral	55	46	53	59	70	67	55	63	36	57
Physical Therapy - Doctoral ²		26	59	93	104	104	103	107	110	111
Physician Assistant ³										30
Interdisciplinary/General Education							12	20	12	6
Undeclared/Discover Teacher Education	189	154	138	113	244	227	133	123	66	56
EDUCATION TOTAL	1,772	1,652	1,628	1,757	1,958	1,765	1,482	1,411	1,225	1,187

NOTES:

All above data reflect only students registered for courses during a given term, not those working on continuing (P) courses or theses.

¹ As a result of the Banner Student System implementation, all Accounting/MBA students counted at the Graduate Student level beginning Fall 2010

² Doctor of Physical Therapy - new program beginning Fall 2006

³ Physician Assistant - new program beginning Fall 2014

History of Registered Graduate Students - Fall Terms

This report is an unduplicated headcount of full and part time students. A very small number of graduate students are registered for more than one program. For the purposes of this report, each student is counted with his/her 1st Major only.

	2005	2006	2007	2008	2009	2010	2011	2012	2013	2014
ENGINEERING										
Aerospace Engineering - Masters	11	11	15	17	19	28	36	27	36	39
Aerospace Engineering - Doctoral	4	4	3	1	3	4	4	4	3	5
Bioengineering ⁴						5	7	10	12	6
Civil Engineering	13	8	19	14	18	17	25	28	30	29
Chemical Engineering	17	14	11	14	18	30	43	58	56	42
Electrical Engineering - Masters	59	67	56	67	75	91	106	113	139	190
Electrical Engineering - Doctoral	25	18	20	22	15	35	43	45	59	65
Electro Optics - Masters	15	24	25	18	23	22	21	30	31	27
Electro Optics - Doctoral	14	10	14	14	13	13	17	17	19	21
Engineering General		1	1	2	2	1		3	5	3
Engineering Management/Management Science	58	80	87	107	115	113	102	83	81	116
Materials Engineering - Masters	27	24	28	29	29	29	45	63	56	44
Materials Engineering - Doctoral	25	24	28	35	31	27	24	28	26	28
Mechanical Engineering - Masters	69	54	43	48	49	46	66	74	81	106
Mechanical Engineering - Doctoral	20	24	25	21	21	16	27	23	26	31
Renewable and Clean Energy ⁵					20	45	45	48	37	53
Undeclared/Discover Engineering	33	52	30	24	31	53	32	35	39	40
ENGINEERING TOTAL	390	415	405	433	482	575	643	689	736	845
LAW										
Juris Doctor Program	470	450	422	481	501	521	490	409	326	278
Masters of Law Program (LLM) ⁶			2	2	1	6	2	9	12	16
Masters of Study of Law Program (MSL) ⁶			1	1	1	3	1	1		
LAW TOTAL	470	450	425	484	503	530	493	419	338	294
UNASSIGNED										
Interdisciplinary			1	1	1					
Undeclared/Unknown/Consortium	2	7			6	8	20	15	12	7
UNASSIGNED TOTAL	2	7	1	1	7	8	20	15	12	7
UNIVERSITY TOTAL	3,143	3,029	2,961	3,189	3,502	3,465	3,202	3,117	2,860	2,814

NOTES:

All above data reflect only students registered for courses during a given term, not those working on continuing (P) courses or theses.

⁴ The Masters of Science in Bioengineering - new program beginning Fall 2010.

⁵ The Master of Science in Renewable and Clean Energy - new program beginning Fall 2009.

⁶ The Masters of Law and Masters of Study of Law - new programs beginning Fall 2007.

Comparative Statistics on Average Section Size

Assumptions:

A section is counted if enrollment is 5 or more with the following exceptions -

- a section is not counted if it is of a type that does not require regular class meetings with an instructor, i.e., Practicum, Internship, Independent Study, Seminar, Workshop, Student Teaching, Co-op Work Experience, Lab Work Experience, Field Experience
- in the departments of Music and Health and Sport Science, only the sections of lecture courses and the students enrolled in them were counted
- if there are no classes with ≥ 5 students in a department, then the section count for the entire department is 1
- when a course is offered both for graduate and undergraduate SCH (joint) then it is counted as .5 sections in each
- if a section is not for credit, neither the section nor the students is counted

Dept / Program	UNDERGRADUATE CLASSES												
	Total Number of Sections				Total Number of Students				Average Section Size				4-Sem Avg
	SP13	FA13	SP14	FA14	SP13	FA13	SP14	FA14	SP13	FA13	SP14	FA14	
Arts													
ART -	62	59	55	64	982	905	851	952	16	15	15	15	15
- AAD			1	1			12	2			12	2	7
- VAD	17	14	13	14	198	204	184	168	12	15	14	12	13
- VAE	2	3	3	2	30	51	22	36	15	17	7	18	14
- VAF	18	19	16	18	210	194	186	169	12	10	12	9	11
- VAH	15	12	13	15	432	325	324	404	29	27	25	27	27
- VAP	7	9	7	10	91	89	93	107	13	10	13	11	12
- VAR	3	2	2	4	21	42	30	66	7	21	15	17	15
MUS	40	41.3	40	41	740	703	606	697	19	17	15	17	17
THR	18	16	15	12	234	224	207	231	13	14	14	19	15
Arts TOTAL	120	116.3	110	117	1,956	1,832	1,664	1,880	16	16	15	16	16
Humanities													
AMS	1	1	1	1	12	12	22	13	12	12	22	13	15
CMM	146	124.5	137	136	3,389	2,882	3,062	3,110	23	23	22	23	23
ENG	95.5	123.8	127	141.3	2,011	2,478	2,150	2,482	21	20	17	18	19
HST	54	51.8	55	74	1,717	1,871	1,397	2,077	32	36	25	28	30
LAN -	44	51.8	43.5	49.3	745	767	699	754	17	15	16	15	16
- ARA	1	2	2	1	16	22	15	21	16	11	8	21	14
- CHI	1	2	1	2	20	11	13	25	20	6	13	13	13
- CLA	1		1		34		35		34		35		35
- FRN	4	6	4	6	68	82	62	73	17	14	16	12	15
- GER	7	5	5	5	63	66	62	52	9	13	12	10	11
- ITA	3	4	4	4	61	68	64	65	20	17	16	16	17
- LAT	1	2	1	2	17	29	17	26	17	15	17	13	15
- LNG	1	1.8	1.5	3.3	24	23	23	39	24	13	15	12	16
- RUS	1	1	1	2	14	12	10	17	14	12	10	9	11
- SPN	24	28	23	24	428	454	398	436	18	16	17	18	17
PHL	71.5	82	74	80	1,981	2,084	1,877	2,228	28	25	25	28	27
REL	58.5	68.7	65	78.5	1,797	1,919	1,646	2,089	31	28	25	27	28
WST	1	1	1	2	18	10	18	16	18	10	18	8	14
Humanities TOTAL	471.5	504.4	503.5	562.1	11,670	12,023	10,871	12,769	25	24	22	23	23
Social Science													
MIL	8	14	10	15	105	161	101	202	13	12	10	13	12
PLW	1	1	1	1	4	10	8	18	4	10	8	18	10
POL -	30.5	32	34	30.5	796	656	715	635	26	21	21	21	22
- INS	2	1	3	1	55	25	62	17	28	25	21	17	23
- POL	28.5	31	31	29.5	741	631	653	618	26	20	21	21	22
PSY	50	47.5	52	46	1,697	1,489	1,537	1,573	34	31	30	34	32
SOC -	48	47	52	57	1,273	1,330	1,245	1,403	27	28	24	25	26
- ANT	8	6.7	9	9	252	242	273	274	32	36	30	30	32
- CJS	6	5.5	7	7	209	146	175	176	35	27	25	25	28
- SOC	27.5	29.8	26	37	669	800	612	848	24	27	24	23	24
- SWK	6.5	5	10	4	143	142	185	105	22	28	19	26	24
Social Sci TOTAL	137.5	141.5	149	149.5	3,875	3,646	3,606	3,831	28	26	24	26	26

Comparative Statistics on Average Section Size

Dept / Program	UNDERGRADUATE CLASSES												
	Total Number of Sections				Total Number of Students				Average Section Size				4-Sem Avg
	SP13	FA13	SP14	FA14	SP13	FA13	SP14	FA14	SP13	FA13	SP14	FA14	
Science													
BIO	29	41	35	33.5	1,582	1,739	1,525	1,750	55	42	44	52	48
CHM	25	23.5	27.5	27.5	1,257	1,431	1,122	1,577	50	61	41	57	52
CPS	19	21.5	18.5	21.2	377	390	377	381	20	18	20	18	19
GEO	18	16.5	18.5	18.5	725	594	611	639	40	36	33	35	36
MTH	72	88	75.5	97	2,214	2,971	2,209	3,353	31	34	29	35	32
PHY	19	34.5	38	35.7	941	1,143	988	1,170	50	33	26	33	35
Science TOTAL	182	225	213	233.4	7,096	8,268	6,832	8,870	39	37	32	38	36
ASI & SEE	11	46.5	15	47	208	992	207	1,097	19	21	14	23	19
A&S TOTAL	922	1,033.7	990.5	1,109	24,805	26,761	23,180	28,447	27	26	23	26	25
Business													
ACC	23	26.5	29	29	792	982	933	1,057	34	37	32	36	35
BAI	5	8	13	9	635	542	499	581	127	68	38	65	74
ECO/FIN -	37	39	43	46	1,759	1,666	1,693	1,890	48	43	39	41	43
- ECO	17	18	20	23	1,097	1,051	1,040	1,137	65	58	52	49	56
- FIN	20	21	23	23	662	615	653	753	33	29	28	33	31
MIS/OM/DSC -	33	36.5	41	43	1,140	1,347	1,259	1,421	35	37	31	33	34
- DSC	12	13	13	13	488	509	459	490	41	39	35	38	38
- MIS	13	13.5	17	16	361	413	469	502	28	31	28	31	29
- OPS	8	10	11	14	291	425	331	429	36	43	30	31	35
MGT/MKT -	52.5	53	56	55	1,823	1,931	2,030	1,988	35	36	36	36	36
- INB	1.5	1	4	2	91	37	116	71	61	37	29	36	41
- MGT	26	27	27	28	902	1,049	1,025	1,043	35	39	38	37	37
- MKT	25	25	25	25	830	845	889	874	33	34	36	35	34
Business TOTAL	150.5	163	182	182	6,149	6,468	6,414	6,937	41	40	35	38	38
Education/Allied Prof													
EDC		1		4		51		53		51		13	32
EDT	41	61	47.5	62.7	1,294	1,583	1,215	1,526	32	26	26	24	27
HSS	40	41.5	37.5	44	1,031	1,221	1,150	1,319	26	29	31	30	29
Education TOTAL	81	103.5	85	110.7	2,325	2,855	2,365	2,898	29	28	28	26	28
Engineering													
CEE	10	9	11	8.5	288	244	291	259	29	27	26	30	28
CME	18.5	14.1	18.5	15.7	446	502	474	543	24	36	26	35	30
ECE	16	19	17.5	17.5	361	378	375	422	23	20	21	24	22
EGM	8	6	8	6	185	201	179	216	23	34	22	36	29
EGR	23	30	25	29	655	958	726	981	28	32	29	34	31
ENT -	30	28.8	29	30	690	617	655	643	23	21	23	21	22
- ECT	7	9.3	7	9	162	155	128	140	23	17	18	16	18
- IET	10	9.2	10	10	205	231	217	226	21	25	22	23	23
- MCT	7	5.3	6	6	156	124	152	148	22	23	25	25	24
- MFG	5	4	5	4	137	74	138	88	27	19	28	22	24
- SET	1	1	1	1	30	33	20	41	30	33	20	41	31
ISE	1	1	1	1	9	5	9	2	9	5	9	2	6
MEE	23.5	27.5	27	34.7	774	922	903	1,049	33	34	33	30	33
Engineering TOTAL	130	135.4	137	142.4	3,408	3,827	3,612	4,115	26	28	26	29	27
DEV	7	3	6	3	51	26	68	22	7	9	11	7	9
UDI	37	26	46	30	752	468	960	594	20	18	21	20	20
University TOTAL	1,328	1,465	1,446.5	1,577.1	37,490	40,405	36,599	43,013	28	28	25	27	27

Comparative Statistics on Average Section Size

Dept / Program	LABORATORY SECTIONS												
	Total Number of Sections				Total Number of Students				Average Section Size				4-Sem Avg
	SP13	FA13	SP14	FA14	SP13	FA13	SP14	FA14	SP13	FA13	SP14	FA14	
Science													
BIO	43	52	48	52	684	808	712	882	16	16	15	17	16
CHM	55	68	56	75	875	1,066	845	1,207	16	16	15	16	16
GEO	10	18	14	18	179	355	261	312	18	20	19	17	18
PHY	37	37	36	39	498	527	469	551	13	14	13	14	14
Science TOTAL	145	175	154	184	2,236	2,756	2,287	2,952	15	16	15	16	16
Social Sciences													
SOC	1	1	1	1	14	3	8	5	14	3	8	5	8
Social Sciences TOTAL	1	1	1	1	14	3	8	5	14	3	8	5	8
Business													
BAI	11	9	9	12	365	290	290	458	33	32	32	38	34
Business TOTAL	11	9	9	12	365	290	290	458	33	32	32	38	34
Education													
EDT	13	13	8	7	291	410	210	192	22	32	26	27	27
HSS	10	15	11	15	144	201	164	223	14	13	15	15	14
Education TOTAL	23	28	19	22	435	611	374	415	19	22	20	19	20
Engineering													
CEE	6	8	8	8	81	112	112	111	14	14	14	14	14
CME	4	3	6	3	105	56	105	56	26	19	18	19	20
ECE	18	18	20	21	285	310	334	340	16	17	17	16	17
ENT	10	15	13	16	167	297	247	308	17	20	19	19	19
- ECT	3	5	3	4	37	63	39	53	12	13	13	13	13
- MCT	1	4	2	4	36	80	60	99	36	23	30	25	28
- MFG	5	6	7	7	60	122	112	124	12	22	16	18	17
- SET	1	1	1	1	34	32	36	32	34	32	36	32	34
MEE	18	23	22	26	486	488	472	499	28	21	21	19	22
Engineering TOTAL	55	67	69	74	1,124	1,263	1,270	1,314	20	19	18	18	19
University TOTAL	235	280	252	293	4,174	4,923	4,229	5,144	18	18	17	18	17

Comparative Statistics on Average Section Size

Dept / Program	GRADUATE CLASSES												
	Total Number of Sections				Total Number of Students				Average Section Size				4-Sem Avg
	SP13	FA13	SP14	FA14	SP13	FA13	SP14	FA14	SP13	FA13	SP14	FA14	
Arts													
MUS		1				6				6			6
Arts TOTAL		1				6				6			6
Humanities													
COM	5	5.5	5	5	101	83	95	75	20	15	19	15	17
ENG	5.5	6.8	6	7.3	66	63	66	65	12	9	11	9	10
LAN		1	1	1		2	3	5		2	3	5	3
REL	6.5	10	8	9.5	97	121	91	102	15	12	11	11	12
Humanities TOTAL	17	23.3	20	22.8	264	269	255	247	16	12	13	11	13
Social Science													
POL / MPA	5	6.5	11	8.5	58	93	130	105	12	14	12	12	13
PSY	7	7	5	9	82	82	80	76	12	12	16	8	12
Social Sci TOTAL	12	13.5	16	17.5	140	175	210	181	12	13	13	10	12
Science													
BIO	4	3	3	4.5	65	53	50	56	16	18	17	12	16
CHM	1	1.5	1.5	1	19	22	23	25	19	15	15	25	19
CPS	3.5	4.5	4.5	4.8	61	73	85	24	17	16	19	5	14
GEO	1	1	1.5	1	9	5	15	4	9	5	10	4	7
MTH	7	5	5.5	5	137	145	89	115	20	29	16	23	22
Science TOTAL	16.5	15	16	16.3	291	298	262	224	18	20	16	14	17
A&S TOTAL	45.5	52.8	52	56.6	695	748	727	652	15	14	14	12	14
Business													
MBA	28	29	38	38	1,041	883	804	604	37	30	21	16	26
Business TOTAL	28	29	38	38	1,041	883	804	604	37	30	21	16	26
Education													
DPT	16	17	13	17	729	793	723	865	46	47	56	51	50
EDA	38	28	30.5	28	723	525	683	604	19	19	22	22	20
EDC	36.2	48.3	36.5	36	1,069	930	968	837	30	19	27	23	25
EDT	60	39.3	52.5	35.8	1,073	564	777	476	18	14	15	13	15
HSS	1	2.5	2.5	2	8	25	21	38	8	10	8	19	11
PAS				9				270				30	30
Education TOTAL	151.2	135.2	135	127.8	3,602	2,837	3,172	3,090	24	21	23	24	23
Engineering													
AEE	3.3	4.7	5.5	5.5	57	63	75	89	17	13	14	16	15
CEE/EGM	4.8	6.3	8	5.5	98	94	105	82	20	15	13	15	16
BIE/CME	6	7.5	8.5	6	129	118	145	105	22	16	17	18	18
ECE	14	12.3	15.5	14.5	386	390	487	448	28	32	31	31	30
ENM/MSC	12.5	10	12	13.5	224	216	245	338	18	22	20	25	21
EOP	6	5	8	4.8	91	92	117	90	15	18	15	19	17
MAT	8	7.4	8.5	10.8	181	184	192	178	23	25	23	16	22
MEE/RCL	15.8	12.7	15	15.8	298	289	288	345	19	23	19	22	21
Engineering TOTAL	70.4	66	81	76.4	1,464	1,446	1,654	1,675	21	22	20	22	21
LAW	65	47	58	55	1,904	1,659	1,470	1,433	29	35	25	26	29
University TOTAL	360.1	329.9	364	353.8	8,706	7,573	7,827	7,454	24	23	22	21	22

Undergraduate Class Section Size - Fall 2014
Number of Sections Within Various Class Sizes

Dept / Program	Class Size (# of Students)							All Classes
	5-9	10-19	20-29	30-39	40-49	50-99	≥ 100	
Fine Arts								
MUS	14	14	5	8	0	0	0	41
THR	3	1	8	0	0	0	0	12
VAR	25	25	5	8	0	0	0	63
Fine Arts TOTAL	42	40	18	16	0	0	0	116
% of All Classes	36.2%	34.5%	15.5%	13.8%	0.0%	0.0%	0.0%	
Humanities								
AMS	0	1	0	0	0	0	0	1
CMM	2	28	95	10	0	1	0	136
ENG	30.8	40.5	66	4	0	0	0	141.3
HST	1	18	11	44	0	0	0	74
LNG	9.3	28	12	0	0	0	0	49.3
PHL	5	13	10	52	0	0	0	80
REL	7.5	13	13	45	0	0	0	78.5
WST	1	1	0	0	0	0	0	2
Humanities TOTAL	57	142.5	207.0	155.0	0	1	0	562.0
% of All Classes	10.1%	25.4%	36.8%	27.6%	0.0%	0.2%	0.0%	
Social Science								
MIL	1	9	2	0	0	0	0	12
POL/PLW/INS	4.5	12	12	3.0	0	0	0	31.5
PSY	0	12	12	17	1	1	3	46.0
SOC/ANT/CJS/SWK	7	12	18	15	5	0	0	57
Social Sci TOTAL	12.5	45	44	35.0	6	1	3	146.5
% of All Classes	8.5%	30.7%	30.0%	23.9%	4.1%	0.7%	2.0%	
Science								
BIO	2	0	1	8.5	4	18	0	33.5
CHM	0	5.5	1	2	3	13	3	27.5
CPS	6.7	6.5	6	2	0	0	0	21.2
GEO	2.5	5	0	1	7	3	0	18.5
MTH	4	8	12	31	42	0	0	97
PHY	4	5	5	9.7	10	2	0	35.7
Science TOTAL	19.2	30	25	54.2	66	36	3	233.3
% of Reg Classes	8.2%	12.9%	10.7%	23.2%	28.3%	15.4%	1.3%	
ASI	5	13	19	3	1	3	0	44
SEE	0	2	1	0	0	0	0	3
A & S TOTAL	135.2	272.5	314	263.2	73	41	6	1,104.8
% of Reg Classes	12.2%	24.7%	28.4%	23.8%	6.6%	3.7%	0.5%	

Undergraduate Class Section Size - Fall 2014
Number of Sections Within Various Class Sizes

Dept / Program	Class Size (# of Students)							All Classes
	5-9	10-19	20-29	30-39	40-49	50-99	≥ 100	
BUSINESS:								
ACC	1	1	6	8	13	0	0	29
BAI	1	0	4	0	0	1	3	9
DSC/MIS/OPS	3	3	8	20	9	0	0	43
ECO/FIN	1	5	7	25	5	0	3	46
MGT/MKT/INB	0	6	10	26	9	4	0	55
Business TOTAL	6	15	35	79	36	5	6	182
% of Reg Classes	3.3%	8.2%	19.2%	43.4%	19.8%	2.7%	3.3%	
Education								
EDC	1	3	0	0	0	0	0	4
EDT	8.3	16.8	32.5	5	0	0	0	62.7
HSS	0	4	21	18	1	0	0	44
Education TOTAL	9.3	23.8	53.5	23	1	0	0	110.7
% of Reg Classes	8.4%	21.5%	48.3%	20.8%	0.9%	0.0%	0.0%	
Engineering								
CEE	0	3	3	4.5	3	1	0	14.5
CME	0.3	5.8	2.5	4	2	1	0	15.7
ECE	1.5	4	7	4	1	0	0	17.5
EGR/ISE	0.5	0	7	16	6	0	0	29.5
ENT	4	11	7	6	1	0	0	29
MEE	3.2	5.5	12	7	5	2	0	34.7
Engineering TOTAL	9.5	29.3	38.5	41.5	18	4	0	140.8
% of Reg Classes	6.7%	20.8%	27.3%	29.5%	12.8%	2.8%	0.0%	
DEV	3	0	0	0	0	0	0	3
% of Reg Classes	100.0%	0.0%	0.0%	0.0%	0.0%	0.0%	0.0%	
UDI	5	18	4	0	0	3	0	30
% of Reg Classes	16.7%	60.0%	13.3%	0.0%	0.0%	10.0%	0.0%	
University TOTAL	168	358.7	445	406.7	128	53	12	1,571.3
% of Reg Classes	10.7%	22.8%	28.3%	25.9%	8.1%	3.4%	0.8%	

Undergraduate Laboratory Section Size - Fall 2014
Number of Sections Within Various Class Sizes

Dept / Program	Class Size (# of Students)							All Classes
	5-9	10-19	20-29	30-39	40-49	50-99	≥ 100	
ARTS & SCIENCES								
BIO	4	31	17	0	0	0	0	52
CHM	5	69.5	0	0	0	0	0	74.5
GEO	3	6	9	0	0	0	0	18
PHY	2	37	0	0	0	0	0	39
A & S TOTAL	14	143.5	26	0	0	0	0	183.5
% of All Classes	7.6%	78.2%	14.2%	0.0%	0.0%	0.0%	0.0%	
BUSINESS:								
DSC/MIS/OPS	0	0	0	12	0	0	0	12
Business TOTAL	0	0	0	12	0	0	0	12
% of Reg Classes	0.0%	0.0%	0.0%	100.0%	0.0%	0.0%	0.0%	
Education								
EDT	2	1	3	1	0	0	0	7
HSS	0	15	0	0	0	0	0	15
Education TOTAL	2	16	3	1	0	0	0	22
% of Reg Classes	9.1%	72.7%	13.6%	4.5%	0.0%	0.0%	0.0%	
Engineering								
CEE/ENM	3	3	2	0	0	0	0	8
CME	0	2	1	0	0	0	0	3
ECE	4	12	5	0	0	0	0	21
ENT	1	10	1	3	1	0	0	16
MEE	3	10	8	2	3	0	0	26
Engineering TOTAL	11	37	17	5	4	0	0	74
% of Reg Classes	14.9%	50.0%	23.0%	6.8%	5.4%	0.0%	0.0%	
University TOTAL	27	196.5	46	18	4	0	0	291.5
% of Reg Classes	9.3%	67.4%	15.8%	6.2%	1.4%	0.0%	0.0%	

Retention and Graduation Rates of Full-Time First Year Student Cohorts

	Fall 2004	Fall 2005	Fall 2006	Fall 2007	Fall 2008	Fall 2009	Fall 2010	Fall 2011	Fall 2012	Fall 2013	Most Recent 5 Year Avg
Initial Cohort	1,805	1,969	1,738	1,763	1,985	1,693	2,033	1,951	2,050	1,783	1,902
Year 2	1,558	1,684	1,513	1,518	1,723	1,496	1,740	1,714	1,815	1,614	1,676
1st to 2nd Year Retention	86.3%	85.5%	87.1%	86.1%	86.8%	88.4%	85.6%	87.9%	88.5%	90.5%	88.2%
1st to 2nd Year Attrition	13.7%	14.5%	12.9%	13.9%	13.2%	11.6%	14.4%	12.1%	11.5%	9.5%	11.8%
Year 3	1,456	1,560	1,420	1,427	1,596	1,392	1,619	1,592	1,721		1,525
2nd to 3rd Year Retention	93.5%	92.6%	93.9%	94.0%	92.6%	93.0%	93.0%	92.9%	94.8%		93.1%
1st to 3rd Year Retention	80.7%	79.2%	81.7%	80.9%	80.4%	82.2%	79.6%	81.6%	84.0%		81.0%
Year 4	1,399	1,519	1,381	1,381	1,545	1,331	1,555	1,548			1,439
3rd to 4th Year Retention	96.1%	97.4%	97.3%	96.8%	96.8%	95.6%	96.0%	97.2%			96.5%
1st to 4th Year Retention	77.5%	77.1%	79.5%	78.3%	77.8%	78.6%	76.5%	79.3%			78.1%
# Graduated within 4 Years	1,041	1,165	1,046	1,064	1,177	1,050	1,180				1,103
% of Entering Class	57.7%	59.2%	60.2%	60.4%	59.3%	62.0%	58.0%				60.0%
# Graduated within 5 Years	1,352	1,463	1,342	1,340	1,482	1,313					1,388
% of Entering Class	74.9%	74.3%	77.2%	76.0%	74.7%	77.6%					75.9%
# Graduated within 6 Years	1,379	1,484	1,359	1,353	1,509						1,417
% of Entering Class	76.4%	75.4%	78.2%	76.7%	76.0%						76.5%

NOTES:

For Entered First Year Students - count is taken as of the census date. Includes only full-time first year new students enrolled in undergraduate credit-bearing courses (conditionally admitted international students enrolled only in IEP courses during their first term at UD are omitted from the cohort. This cohort is used for each consecutive year of this study. Retention is defined as being registered for a fall term as of the census date. This includes students registered as part-time or as co-op students working away from U.D. for a term. There may be exceptional situations of students who are not counted, but are "stopouts". However, it is believed that these are few in number.

Comparative national data for private institutions from the ACT 2014 Institutional Data File is as follows

(selective admission described as ACT Score Range 21-26, SAT Score Range 1470-1770, majority admitted from top 25% of HS class):

First year to second year attrition (Fall 2012 to Fall 2013):

ACT: Selective admission Ph.D. granting - 15.5% (84.5% retention)

Graduation rates (6 year - students entering in Fall 2007):

ACT: Selective admission Ph.D. granting - 68.9%

Comparative national data for public institutions for 2012 is as follows:

First year to second year attrition (Fall 2012 to Fall 2013):

ACT: Selective admission Ph.D. granting - 17.0% (83.0% retention)

Graduation rates (6 year - students entering in Fall 2007):

ACT: Selective admission Ph.D. granting - 62.0%

SOURCE for national data: ACT, Inc.

FIRST TO SECOND YEAR RETENTION OF FULL-TIME FIRST YEAR STUDENTS BY RACE/ETHNICITY AND GENDER

	Fall 2013			Fall 2012			Fall 2011			Fall 2010		
	Entering Students	Returned Fall 2014	Retention Rate	Entering Students	Returned Fall 2013	Retention Rate	Entering Students	Returned Fall 2012	Retention Rate	Entering Students	Returned Fall 2011	Retention Rate
African-American												
Female	20	18	90.0%	31	28	90.3%	27	22	81.5%	54	45	83.3%
Male	16	15	93.8%	35	30	85.7%	31	27	87.1%	50	37	74.0%
Total	36	33	91.7%	66	58	87.9%	58	49	84.5%	104	82	78.8%
Asian/Pacific Islander (includes NHOPI)												
Female	13	13	100.0%	17	16	94.1%	15	14	93.3%	13	9	69.2%
Male	9	9	100.0%	20	17	85.0%	11	11	100.0%	16	12	75.0%
Total	22	22	100.0%	37	33	89.2%	26	25	96.2%	29	21	72.4%
Hispanic												
Female	25	20	80.0%	26	23	88.5%	37	33	89.2%	32	27	84.4%
Male	23	19	82.6%	26	24	92.3%	34	25	73.5%	43	37	86.0%
Total	48	39	81.3%	52	47	90.4%	71	58	81.7%	75	64	85.3%
American Indian												
Female							3	3	100.0%	2	2	100.0%
Male							4	3	75.0%	3	2	66.7%
Total							7	6	85.7%	5	4	80.0%
Other Ethnicity or More than One Race (beginning w/Fall 2010 Cohort)												
Female	8	8	100.0%	14	12	85.7%	7	7	100.0%	7	7	100.0%
Male	8	6	75.0%	14	12	85.7%	6	5	83.3%	8	7	87.5%
Total	16	14	87.5%	28	24	85.7%	13	12	92.3%	15	14	93.3%
International Students												
Female	45	41	91.1%	57	52	91.2%	9	9	100.0%	15	15	100.0%
Male	137	110	80.3%	97	77	79.4%	38	31	81.6%	22	17	77.3%
Total	182	151	83.0%	154	129	83.8%	47	40	85.1%	37	32	86.5%
White												
Female	752	694	92.3%	846	758	89.6%	863	755	87.5%	863	754	87.4%
Male	703	642	91.3%	841	742	88.2%	851	756	88.8%	883	761	86.2%
Total	1,455	1,336	91.8%	1,687	1,500	88.9%	1,714	1,511	88.2%	1,746	1,515	86.8%
Unknown												
Female	10	9	90.0%	13	13	100.0%	8	8	100.0%	11	5	45.5%
Male	14	10	71.4%	13	11	84.6%	7	5	71.4%	11	3	27.3%
Total	24	19	79.2%	26	24	92.3%	15	13	86.7%	22	8	36.4%
OVERALL TOTALS												
Female	873	803	92.0%	1,004	902	89.8%	969	851	87.8%	997	864	86.7%
Male	910	811	89.1%	1,046	913	87.3%	982	863	87.9%	1,036	876	84.6%
Total	1,783	1,614	90.5%	2,050	1,815	88.5%	1,951	1,714	87.9%	2,033	1,740	85.6%

FIRST TO SECOND YEAR RETENTION OF FULL-TIME FIRST YEAR STUDENTS BY RACE/ETHNICITY AND GENDER

	Fall 2009			Fall 2008			Fall 2007			Fall 2006		
	Entering Students	Returned Fall 2010	Retention Rate	Entering Students	Returned Fall 2009	Retention Rate	Entering Students	Returned Fall 2008	Retention Rate	Entering Students	Returned Fall 2007	Retention Rate
African-American												
Female	27	23	85.2%	41	39	95.1%	43	33	76.7%	28	19	67.9%
Male	24	22	91.7%	41	33	80.5%	30	25	83.3%	19	16	84.2%
Total	51	45	88.2%	82	72	87.8%	73	58	79.5%	47	35	74.5%
Asian/Pacific Islander												
Female	18	16	88.9%	12	11	91.7%	9	8	88.9%	14	13	92.9%
Male	23	18	78.3%	11	8	72.7%	12	11	91.7%	10	8	80.0%
Total	41	34	82.9%	23	19	82.6%	21	19	90.5%	24	21	87.5%
Hispanic												
Female	30	26	86.7%	17	16	94.1%	10	8	80.0%	13	10	76.9%
Male	24	21	87.5%	11	10	90.9%	24	19	79.2%	21	20	95.2%
Total	54	47	87.0%	28	26	92.9%	34	27	79.4%	34	30	88.2%
American Indian												
Female	5	4	80.0%				1	1	100.0%	2	2	100.0%
Male	2	2	100.0%	8	5	62.5%	3	3	100.0%	1	1	100.0%
Total	7	6	85.7%	8	5	62.5%	4	4	100.0%	3	3	100.0%
Other Ethnicity												
Female	1	1	100.0%				14	12	85.7%	7	5	71.4%
Male	1	1	100.0%				6	5	83.3%	9	9	100.0%
Total	2	2	100.0%				20	17	85.0%	16	14	87.5%
International Students												
Female	7	6	85.7%	10	8	80.0%	3	3	100.0%	5	5	100.0%
Male	14	10	71.4%	9	8	88.9%	9	8	88.9%	8	5	62.5%
Total	21	16	76.2%	19	16	84.2%	12	11	91.7%	13	10	76.9%
White												
Female	734	661	90.1%	913	797	87.3%	790	679	85.9%	791	690	87.2%
Male	760	665	87.5%	793	690	87.0%	760	663	87.2%	799	699	87.5%
Total	1,494	1,326	88.8%	1,706	1,487	87.2%	1,550	1,342	86.6%	1,590	1,389	87.4%
Unknown												
Female	11	9	81.8%	52	40	76.9%	23	18	78.3%	4	4	100.0%
Male	11	10	90.9%	67	58	86.6%	26	22	84.6%	7	7	100.0%
Total	22	19	86.4%	119	98	82.4%	49	40	81.6%	11	11	100.0%
OVERALL TOTALS												
Female	834	747	89.6%	1,045	911	87.2%	893	762	85.3%	864	748	86.6%
Male	859	749	87.2%	940	812	86.4%	870	756	86.9%	874	765	87.5%
Total	1,693	1,496	88.4%	1,985	1,723	86.8%	1,763	1,518	86.1%	1,738	1,513	87.1%

FIRST TO SECOND YEAR RETENTION OF FULL-TIME FIRST YEAR STUDENTS BY RACE/ETHNICITY AND GENDER

	Fall 2005			Fall 2004		
	Entering Students	Returned Fall 2006	Retention Rate	Entering Students	Returned Fall 2005	Retention Rate
African-American						
Female	24	24	100.0%	29	24	82.8%
Male	30	21	70.0%	30	26	86.7%
Total	54	45	83.3%	59	50	84.7%
Asian/Pacific Islander						
Female	4	4	100.0%	6	5	83.3%
Male	14	8	57.1%	6	5	83.3%
Total	18	12	66.7%	12	10	83.3%
Hispanic						
Female	15	13	86.7%	17	16	94.1%
Male	28	20	71.4%	27	22	81.5%
Total	43	33	76.7%	44	38	86.4%
American Indian						
Female	0			2	2	100.0%
Male	3	2	66.7%	4	3	75.0%
Total	3	2	66.7%	6	5	83.3%
Other Ethnicity						
Female	11	6	54.5%	9	5	55.6%
Male	4	4	100.0%	13	10	76.9%
Total	15	10	66.7%	22	15	68.2%
International Students						
Female	0			5	4	80.0%
Male	2	1	50.0%	2	2	100.0%
Total	2	1	50.0%	7	6	85.7%
White						
Female	923	798	86.5%	802	695	86.7%
Male	859	738	85.9%	772	669	86.7%
Total	1,782	1,536	86.2%	1,574	1,364	86.7%
Unknown						
Female	26	20	76.9%	35	31	88.6%
Male	26	25	96.2%	46	39	84.8%
Total	52	45	86.5%	81	70	86.4%
OVERALL TOTALS						
Female	1,003	865	86.2%	905	782	86.4%
Male	966	819	84.8%	900	776	86.2%
Total	1,969	1,684	85.5%	1,805	1,558	86.3%

GRADUATION RATES by RACE/ETHNICITY

	Entering Year - 2010					
	Afr. Am.	Asian	Hispanic	International	White	All Students
Entered Students	104	29	75	37	1,746	2,033
Graduated in 4 Years or less	36	13	42	20	1,052	1,180
	34.6%	44.8%	56.0%	54.1%	60.3%	58.0%
Graduated within 5 Years						
Graduated within 6 Years						

	Entering Year - 2009					
	Afr. Am.	Asian	Hispanic	International	White	All Students
Entered Students	51	42	54	21	1,495	1,693
Graduated in 4 Years or less	21	27	32	7	943	1,050
	41.2%	64.3%	59.3%	33.3%	63.1%	62.0%
Graduated within 5 Years	31	32	34	11	1,180	1,313
	60.8%	76.2%	63.0%	52.4%	78.9%	77.6%
Graduated within 6 Years						

	Entering Year - 2008					
	Afr. Am.	Asian	Hispanic	International	White	All Students
Entered Students	82	23	28	19	1,706	1,985
Graduated in 4 Years or less	36	14	15	10	1,043	1,177
	43.9%	60.9%	53.6%	52.6%	61.1%	59.3%
Graduated within 5 Years	48	15	19	14	1,302	1,482
	58.5%	65.2%	67.9%	73.7%	76.3%	74.7%
Graduated within 6 Years	52	16	20	15	1,321	1,509
	63.4%	69.6%	71.4%	78.9%	77.4%	76.0%

	Entering Year - 2007					
	Afr. Am.	Asian	Hispanic	International	White	All Students
Entered Students	72	21	35	12	1,563	1,763
Graduated in 4 Years or less	23	11	15	4	981	1,064
	31.9%	52.4%	42.9%	33.3%	62.8%	60.4%
Graduated within 5 Years	43	12	20	7	1,217	1,340
	59.7%	57.1%	57.1%	58.3%	77.9%	76.0%
Graduated within 6 Years	43	12	21	7	1,229	1,353
	59.7%	57.1%	60.0%	58.3%	78.6%	76.7%

	Entering Year - 2006					
	Afr. Am.	Asian	Hispanic	International	White	All Students
Entered Students	47	24	34	13	1,590	1,738
Graduated in 4 Years or less	19	11	16	5	980	1,046
	40.4%	45.8%	47.1%	38.5%	61.6%	60.2%
Graduated within 5 Years	26	16	25	7	1,243	1,342
	55.3%	66.7%	73.5%	53.8%	78.2%	77.2%
Graduated within 6 Years	27	17	28	7	1,254	1,359
	57.4%	70.8%	82.4%	53.8%	78.9%	78.2%

	Entering Year - 2005					
	Afr. Am.	Asian	Hispanic	International	White	All Students
Entered Students	54	18	43	2	1,782	1,969
Graduated in 4 Years or less	19	6	20	1	1,077	1,165
	35.2%	33.3%	46.5%	50.0%	60.4%	59.2%
Graduated within 5 Years	32	12	22	1	1,345	1,463
	59.3%	66.7%	51.2%	50.0%	75.5%	74.3%
Graduated within 6 Years	32	12	23	1	1,365	1,484
	59.3%	66.7%	53.5%	50.0%	76.6%	75.4%

	Entering Year - 2004					
	Afr. Am.	Asian	Hispanic	International	White	All Students
Entered Students	59	12	44	7	1,574	1,805
Graduated in 4 Years or less	18	3	21	4	935	1,041
	30.5%	25.0%	47.7%	57.1%	59.4%	57.7%
Graduated within 5 Years	31	7	28	5	1,203	1,352
	52.5%	58.3%	63.6%	71.4%	76.4%	74.9%
Graduated within 6 Years	32	8	28	5	1,227	1,379
	54.2%	66.7%	63.6%	71.4%	78.0%	76.4%

GRADUATION RATES by GENDER

	Entering Year - 2010		
	Male	Female	All Students
Entered Students	1,036	997	2,033
Graduated in 4 Years or less	501	679	1,180
	48.4%	68.1%	58.0%
Graduated within 5 Years			
Graduated within 6 Years			

	Entering Year - 2008		
	Male	Female	All Students
Entered Students	940	1,045	1,985
Graduated in 4 Years or less	452	725	1,177
	48.1%	69.4%	59.3%
Graduated within 5 Years	665	817	1,482
	70.7%	78.2%	74.7%
Graduated within 6 Years	684	825	1,509
	72.8%	78.9%	76.0%

	Entering Year - 2006		
	Male	Female	All Students
Entered Students	874	864	1,738
Graduated in 4 Years or less	450	596	1,046
	51.5%	69.0%	60.2%
Graduated within 5 Years	657	685	1,342
	75.2%	79.3%	77.2%
Graduated within 6 Years	668	691	1,359
	76.4%	80.0%	78.2%

	Entering Year - 2004		
	Male	Female	All Students
Entered Students	900	905	1,805
Graduated in 4 Years or less	435	606	1,041
	48.3%	67.0%	57.7%
Graduated within 5 Years	643	709	1,352
	71.4%	78.3%	74.9%
Graduated within 6 Years	665	714	1,379
	73.9%	78.9%	76.4%

	Entering Year - 2009		
	Male	Female	All Students
Entered Students	860	834	1,694
Graduated in 4 Years or less	463	587	1,050
	53.8%	70.4%	62.0%
Graduated within 5 Years	633	680	1,313
	73.6%	81.5%	77.5%
Graduated within 6 Years			

	Entering Year - 2007		
	Male	Female	All Students
Entered Students	870	893	1,763
Graduated in 4 Years or less	460	604	1,064
	52.9%	67.6%	60.4%
Graduated within 5 Years	647	693	1,340
	74.4%	77.6%	76.0%
Graduated within 6 Years	656	697	1,353
	75.4%	78.1%	76.7%

	Entering Year - 2005		
	Male	Female	All Students
Entered Students	966	1,003	1,969
Graduated in 4 Years or less	481	684	1,165
	49.8%	68.2%	59.2%
Graduated within 5 Years	693	770	1,463
	71.7%	76.8%	74.3%
Graduated within 6 Years	713	771	1,484
	73.8%	76.9%	75.4%

Section 3

Student Credit Hour and Degree Reports

Departmental Student Credit Hours
Divisional Detail by Academic Year and Level

School/Division	2004-05	2005-06	2006-07	2007-08	2008-09	2009-10	2010-11	2011-12	2012-13	2013-14
Arts & Sciences (incl ASI SCH)	153,071	159,211	158,414	153,370	157,313	152,175	159,947	160,699	165,040	160,088
Lower Level Undergraduate	89,186	95,827	93,418	89,644	95,286	89,732	97,933	99,164	102,897	99,117
Upper Level Undergraduate	58,801	58,716	60,286	58,806	57,388	57,555	57,425	56,966	57,131	55,973
Subtotal Undergraduate	147,987	154,542	153,704	148,450	152,674	147,287	155,358	156,130	160,028	155,090
Graduate	5,084	4,660	4,711	4,920	4,639	4,888	4,590	4,569	5,012	4,998
Fine Arts	14,675	13,740	13,713	13,396	12,992	13,403	13,471	12,436	11,719	10,723
Lower Level Undergraduate	8,166	8,029	8,236	7,777	7,751	7,995	7,682	7,430	7,149	6,289
Upper Level Undergraduate	6,154	5,554	5,298	5,480	5,017	5,259	5,584	4,934	4,511	4,397
Subtotal Undergraduate	14,320	13,583	13,534	13,257	12,768	13,254	13,266	12,364	11,660	10,686
Graduate	355	157	179	139	224	149	205	72	59	37
Humanities	69,675	74,547	71,634	68,150	70,055	65,935	69,024	68,733	68,712	68,724
Lower Level Undergraduate	37,989	41,830	37,139	35,267	38,139	34,312	38,815	38,853	38,547	39,546
Upper Level Undergraduate	29,639	30,843	32,374	31,072	30,080	29,547	28,193	28,139	28,271	27,295
Subtotal Undergraduate	67,628	72,673	69,513	66,339	68,219	63,859	67,008	66,992	66,818	66,841
Graduate	2,047	1,874	2,121	1,811	1,836	2,076	2,016	1,741	1,894	1,883
Social Sciences	26,874	27,562	26,524	25,229	24,670	23,468	24,808	25,625	25,691	23,092
Lower Level Undergraduate	10,110	11,244	10,650	9,888	10,133	9,394	9,897	10,461	10,905	9,067
Upper Level Undergraduate	15,176	14,863	14,510	13,782	13,152	12,718	13,923	14,089	13,827	12,869
Subtotal Undergraduate	25,286	26,107	25,160	23,670	23,285	22,112	23,820	24,550	24,732	21,936
Graduate	1,588	1,455	1,364	1,559	1,385	1,356	988	1,075	959	1,156
Sciences	41,847	43,354	43,665	43,905	46,811	46,411	49,274	50,965	55,820	54,879
Lower Level Undergraduate	32,921	34,724	35,056	34,808	36,969	35,876	38,805	40,219	43,859	42,283
Upper Level Undergraduate	7,832	7,456	7,562	7,686	8,648	9,228	9,088	9,065	9,861	10,674
Subtotal Undergraduate	40,753	42,180	42,618	42,494	45,617	45,104	47,893	49,284	53,720	52,957
Graduate	1,094	1,174	1,047	1,411	1,194	1,307	1,381	1,681	2,100	1,922
School of Business Admin.	35,315	36,092	37,362	37,742	38,078	39,078	39,543	39,856	40,944	43,079
Lower Level Undergraduate	11,983	12,144	12,277	11,563	11,423	12,012	12,176	12,373	14,118	14,687
Upper Level Undergraduate	19,096	19,898	21,044	21,951	22,200	21,916	22,203	22,795	21,950	24,139
Subtotal Undergraduate	31,079	32,042	33,321	33,514	33,623	33,928	34,379	35,168	36,068	38,826
Graduate	4,236	4,050	4,041	4,228	4,455	5,150	5,164	4,688	4,877	4,253
School of Education & Allied Prof	47,617	46,922	45,459	46,063	48,849	49,641	47,522	45,175	43,057	40,646
Lower Level Undergraduate	5,171	5,263	5,130	4,902	4,816	4,693	4,547	3,990	4,127	3,903
Upper Level Undergraduate	11,029	11,667	11,219	11,396	12,302	11,949	12,569	14,190	13,061	13,293
Subtotal Undergraduate	16,200	16,930	16,349	16,298	17,118	16,642	17,116	18,180	17,188	17,196
Graduate	31,417	29,992	29,110	29,765	31,731	32,999	30,406	26,995	25,869	23,450
School of Engineering	20,851	20,446	22,225	22,505	24,656	26,899	29,678	30,689	33,715	36,681
Lower Level Undergraduate	4,822	4,445	4,661	4,940	5,238	6,916	7,234	7,657	8,597	9,442
Upper Level Undergraduate	10,274	10,744	11,893	11,946	13,423	13,192	13,879	13,412	14,767	15,540
Subtotal Undergraduate	15,096	15,189	16,554	16,886	18,661	20,108	21,113	21,069	23,364	24,982
Graduate	5,755	5,257	5,671	5,619	5,995	6,791	8,565	9,620	10,351	11,699
Miscellaneous	676	1,539	1,321	1,198	1,403	1,589	1,567	1,562	2,020	1,921
Lower Level Undergraduate	508	739	792	669	737	642	727	668	680	838
Upper Level Undergraduate	168	800	529	529	666	948	840	894	1,340	1,083
Law	15,777	15,045	15,369	14,081	15,392	16,107	15,778	14,627	12,359	9,797
University Total	273,306	279,254	280,150	274,957	285,690	285,489	294,034	292,608	297,134	292,211
Lower Level Undergraduate	111,670	118,418	116,278	111,718	117,500	113,995	122,617	123,852	130,419	127,987
Upper Level Undergraduate	99,368	101,824	104,970	104,628	105,978	105,560	106,916	108,257	108,249	110,028
Subtotal Undergraduate	211,038	220,242	221,248	216,345	223,478	219,554	229,533	232,109	238,667	238,015
Graduate	62,269	59,004	58,902	58,612	62,212	65,935	64,502	60,499	58,467	54,196

University of Dayton Undergraduate Student Credit Hour History

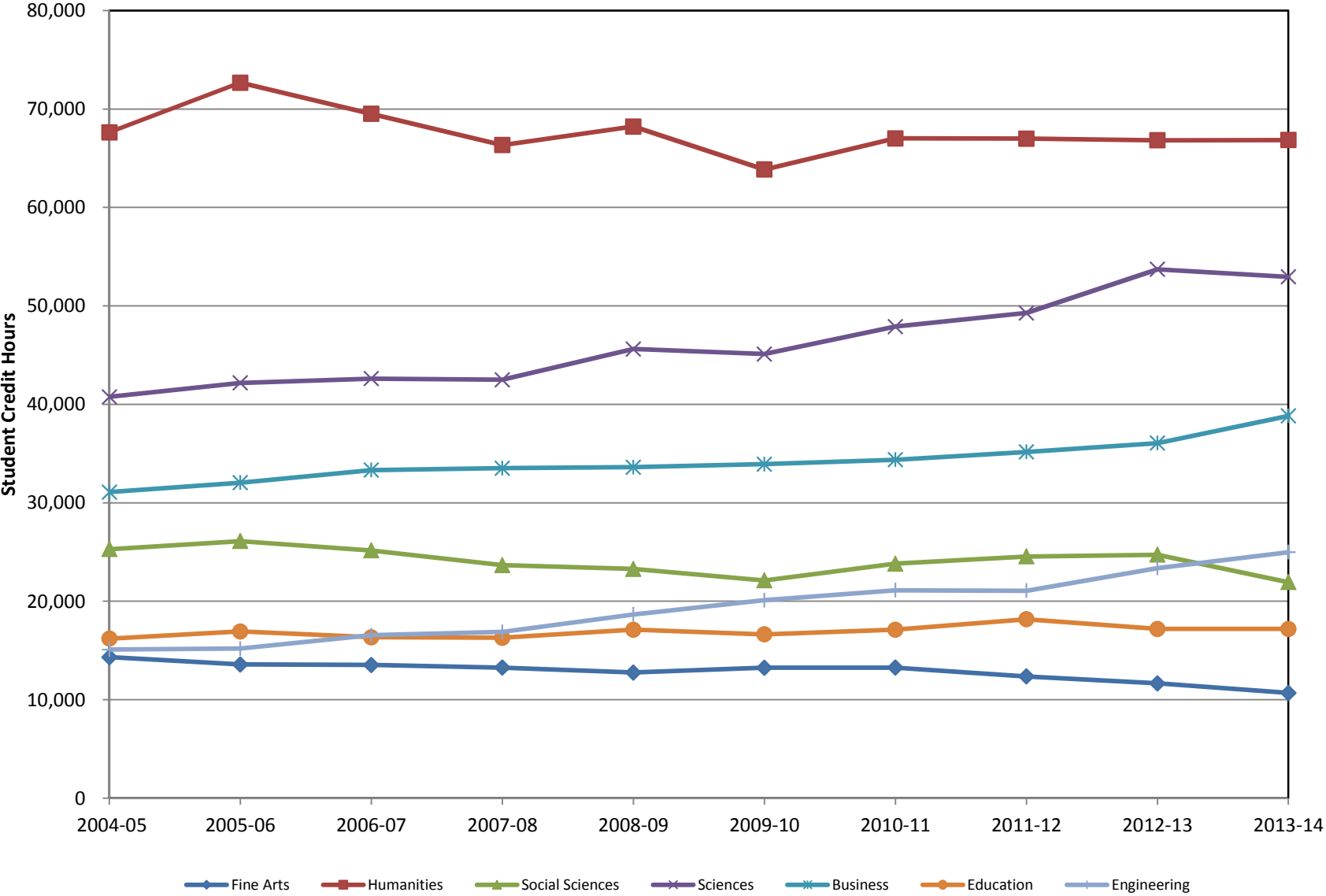

University of Dayton Graduate Student Credit Hour History

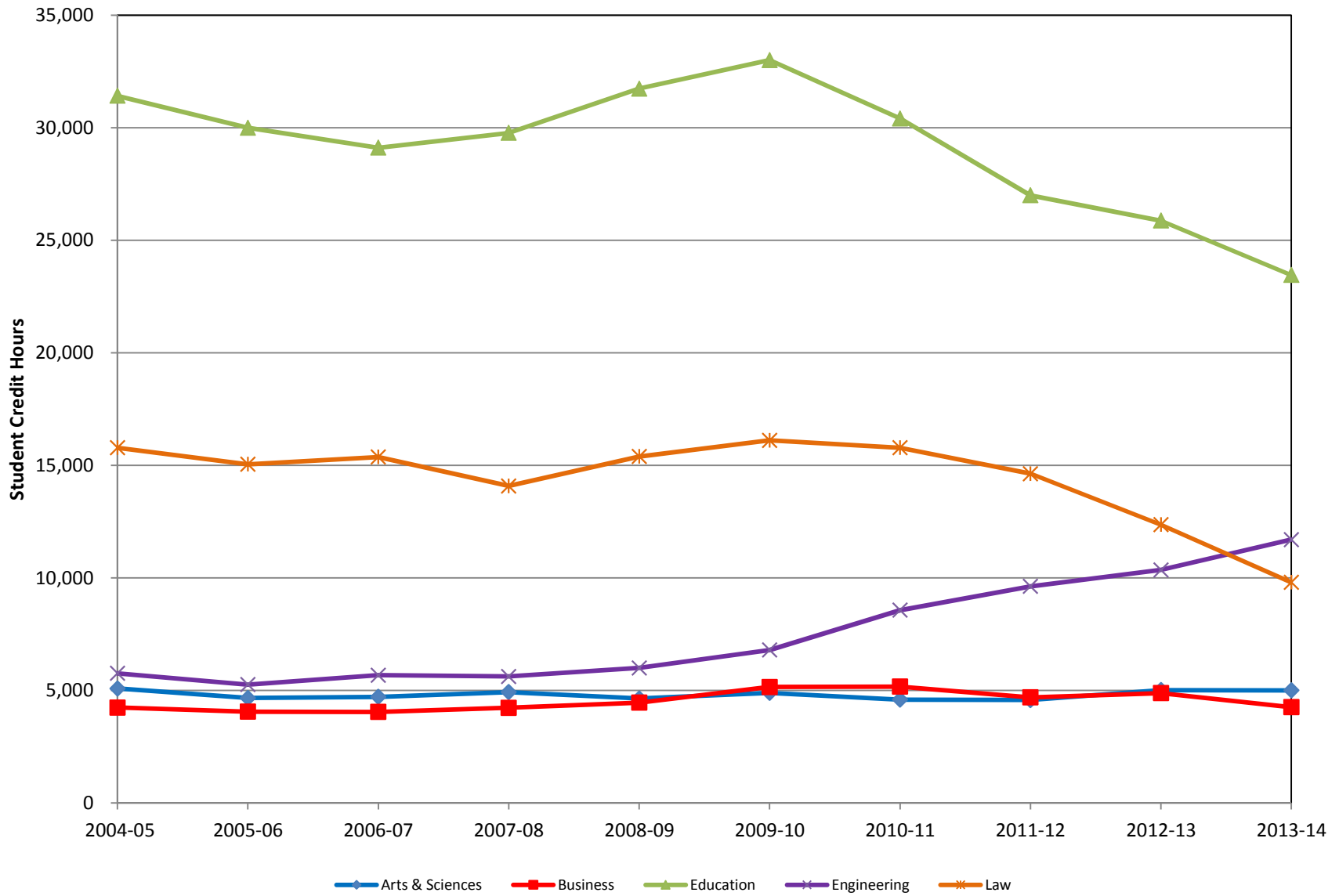

Student Credit Hours
University Totals - Summary by Academic Year and Level

Year	Lower Level SCH	% Change From Prev. Yr.	Upper Level SCH	% Change From Prev. Yr.	Grad Level SCH *	% Change From Prev. Yr.	Total Und SCH	% Change From Prev. Yr.	Total All SCH *	% Change From Prev. Yr.
2004-05	111,670		99,368		62,269		211,038		273,306	
2005-06	118,418	6.04%	101,833	2.48%	59,004	-5.24%	220,251	4.37%	279,254	2.18%
2006-07	116,278	-1.81%	104,970	3.08%	58,902	-0.17%	221,248	0.45%	280,150	0.32%
2007-08	111,718	-3.92%	104,628	-0.33%	58,612	-0.49%	216,345	-2.22%	274,957	-1.85%
2008-09	117,500	5.18%	105,978	1.29%	62,212	6.14%	223,478	3.30%	285,690	3.90%
2009-10	113,995	-2.98%	105,560	-0.39%	65,935	5.98%	219,554	-1.76%	285,489	-0.07%
2010-11	122,617	7.56%	106,916	1.28%	64,502	-2.17%	229,533	4.54%	294,034	2.99%
2011-12	123,852	1.01%	108,257	1.25%	60,499	-6.21%	232,109	1.12%	292,608	-0.49%
2012-13	130,419	5.30%	108,249	-0.01%	58,467	-3.36%	238,667	2.83%	297,134	1.55%
2013-14	127,987	-1.86%	110,028	1.64%	54,196	-7.30%	238,015	-0.27%	292,211	-1.66%
Change Since 2004-05	14.61%		10.73%		-12.96%		12.78%		6.92%	

* Above includes the following Law SCH:

2004-05	15,777
2005-06	15,045
2006-07	15,369
2007-08	14,081
2008-09	15,392

2009-10	16,107
2010-11	15,778
2011-12	14,627
2012-13	12,359
2013-14	9,797

University of Dayton Student Credit Hour History

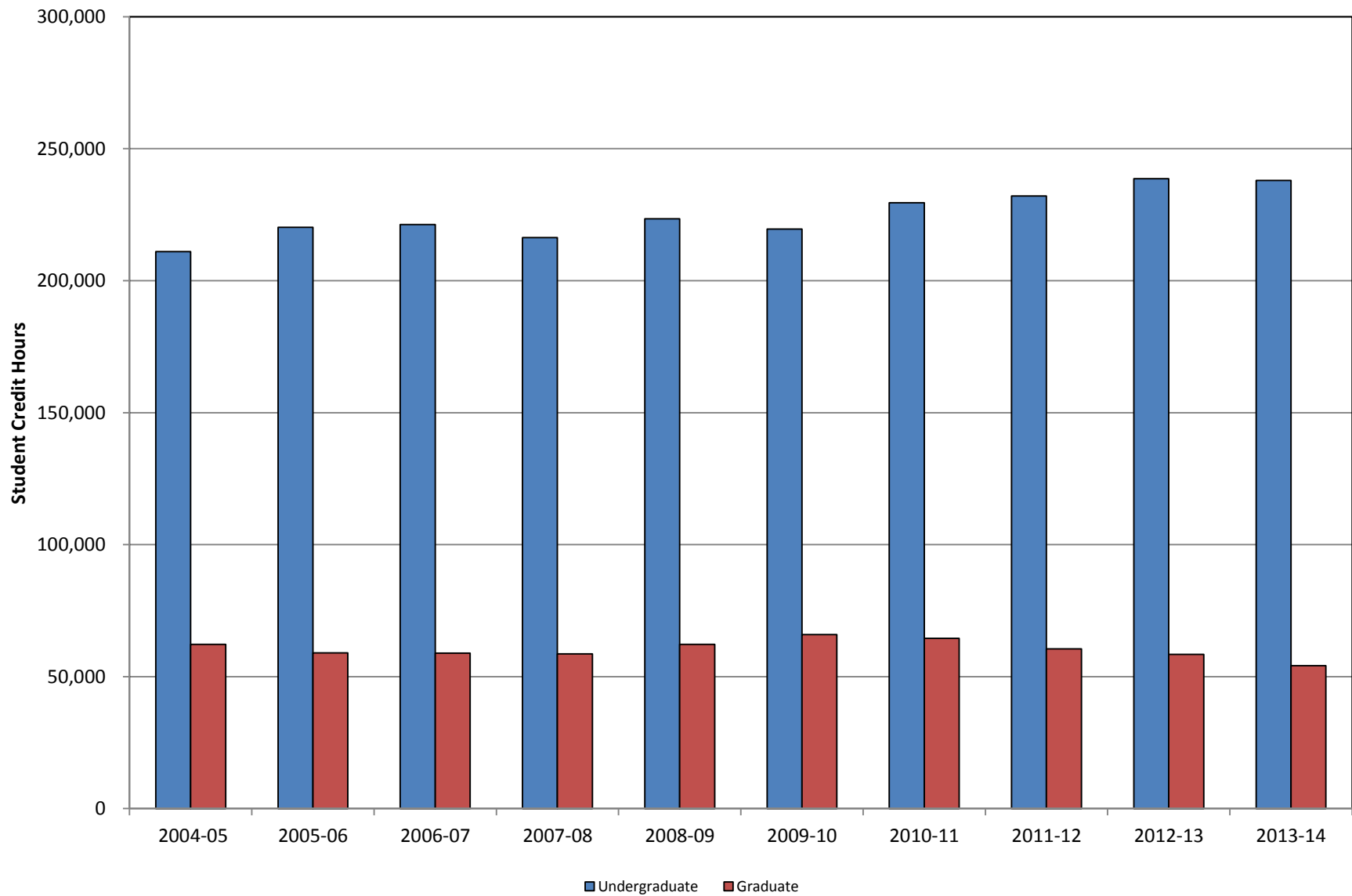

Graduate and Law School Student Credit Hours

Year	Arts & Sciences		Business Administration		Education & Allied Professions		Engineering		Law		Univ Total SCH
	SCH	% of Total	SCH	% of Total	SCH	% of Total	SCH	% of Total	SCH	% of Total	
1994-95	5,766	8.6%	6,596	9.9%	34,278	51.3%	6,285	9.4%	13,882	20.8%	66,807
1995-96	5,400	8.7%	6,247	10.0%	31,530	50.6%	5,396	8.7%	13,693	22.0%	62,266
1996-97	5,168	8.5%	5,941	9.8%	30,242	49.9%	5,301	8.8%	13,907	23.0%	60,559
1997-98	4,470	7.9%	6,475	11.4%	27,153	47.8%	4,756	8.4%	13,935	24.5%	56,789
1998-99	4,189	7.6%	6,010	10.9%	27,196	49.2%	4,033	7.3%	13,897	25.1%	55,325
1999-00	4,398	7.9%	5,462	9.8%	28,048	50.3%	5,016	9.0%	12,880	23.1%	55,804
2000-01	4,085	7.4%	5,189	9.4%	28,338	51.1%	5,042	9.1%	12,786	23.1%	55,440
2001-02	4,002	7.4%	5,228	9.6%	28,101	51.8%	4,804	8.9%	12,122	22.3%	54,257
2002-03	4,472	7.7%	4,488	7.7%	30,198	52.1%	5,698	9.8%	13,119	22.6%	57,975
2003-04	4,797	7.7%	3,993	6.4%	33,461	54.0%	5,741	9.3%	13,998	22.6%	61,990
2004-05	5,084	8.2%	4,236	6.8%	31,417	50.5%	5,755	9.2%	15,777	25.3%	62,269
2005-06	4,660	7.9%	4,050	6.9%	29,992	50.8%	5,257	8.9%	15,045	25.5%	59,004
2006-07	4,711	8.0%	4,041	6.9%	29,110	49.4%	5,671	9.6%	15,369	26.1%	58,902
2007-08	4,920	8.4%	4,228	7.2%	29,765	50.8%	5,619	9.6%	14,081	24.0%	58,613
2008-09	4,639	7.5%	4,455	7.2%	31,731	51.0%	5,995	9.6%	15,392	24.7%	62,212
2009-10	4,888	7.4%	5,150	7.8%	32,999	50.0%	6,791	10.3%	16,107	24.4%	65,935
2010-11	4,590	7.1%	5,164	8.0%	30,406	47.1%	8,565	13.3%	15,778	24.5%	64,502
2011-12	4,569	7.6%	4,688	7.7%	26,995	44.6%	9,620	15.9%	14,627	24.2%	60,499
2012-13	5,012	8.6%	4,877	8.3%	25,869	44.2%	10,351	17.7%	12,359	21.1%	58,467
2013-14	4,998	9.2%	4,253	7.8%	23,450	43.3%	11,699	21.6%	9,797	18.1%	54,196

2013-14 Degrees Awarded by Gender

(Includes all degrees awarded between July 1, 2013 and June 30, 2014)

Department / Program		Bachelor			Master	Educ Spec	Doctoral	TOTAL
		1st Major/ Degree	2nd Major/ Degree	Total				
FINE ARTS								
Music	M	6	0	6				6
	F	13	1	14				14
	T	19	1	20				20
Theatre	M	0		0				0
	F	2		2				2
	T	2		2				2
Visual Arts	M	9	0	9				9
	F	32	3	35				35
	T	41	3	44				44
FINE ARTS TOTAL	M	15	0	15				15
	F	47	4	51				51
	T	62	4	66				66
HUMANITIES								0
American Studies	M	2	1	3				3
	F	0	2	2				2
	T	2	3	5				5
Communication	M	49	2	51	2			53
	F	92	2	94	12			106
	T	141	4	145	14			159
Economics	M	3	1	4				4
	F	1	1	2				2
	T	4	2	6				6
English	M	11	0	11	1			12
	F	24	6	30	10			40
	T	35	6	41	11			52
General Studies	M	7		7				7
	F	6		6				6
	T	13		13				13
History	M	13	1	14				14
	F	7	3	10				10
	T	20	4	24				24
Languages	M	2	1	3				3
	F	5	11	16				16
	T	7	12	19				19
Philosophy	M	11	0	11				11
	F	2	1	3				3
	T	13	1	14				14
Religious Studies	M	0		0	3		5	8
	F	5		5	10		2	17
	T	5		5	13		7	25
Women's and Gender Studies	M	0	0	0				
	F	1	4	5				
	T	1	4	5				
HUMANITIES TOTAL	M	98	6	104	6		5	115
	F	143	30	173	32		2	207
	T	241	36	277	38		7	322

2013-14 Degrees Awarded by Gender

(Includes all degrees awarded between July 1, 2013 and June 30, 2014)

Department / Program		Bachelor			Master	Educ Spec	Doctoral	TOTAL
		1st Major/ Degree	2nd Major/ Degree	Total				
SOCIAL SCIENCES								0
Human Rights Studies	M	0	0	0				0
	F	5	2	7				7
	T	5	2	7				7
International Studies	M	15	1	16				16
	F	26	5	31				31
	T	41	6	47				47
Political Science / Public Administration	M	25	2	27	3			30
	F	13	8	21	5			26
	T	38	10	48	8			56
Psychology	M	16	8	24	2			26
	F	77	11	88	9			97
	T	93	19	112	11			123
Sociology / Anthropology / Criminal Justice Studies	M	24	4	28				28
	F	30	9	39				39
	T	54	13	67				67
SOCIAL SCIENCES TOTAL	M	80	15	95	5			100
	F	151	35	186	14			200
	T	231	50	281	19			300
SCIENCES								
Biology	M	33		33	1		0	34
	F	49		49	1		1	51
	T	82		82	2		1	85
Chemistry	M	9	0	9	1			10
	F	7	1	8	3			11
	T	16	1	17	4			21
Computer Science	M	9		9	11			20
	F	1		1	6			7
	T	10		10	17			27
Geology	M	2	1	3				3
	F	0	0	0				0
	T	2	1	3				3
Mathematics	M	8	2	10	11			21
	F	2	1	3	13			16
	T	10	3	13	24			37
Physics	M	3	0	3				3
	F	0	1	1				1
	T	3	1	4				4
Pre-Medicine/Pre-Dentistry	M	30	0	30				30
	F	23	2	25				25
	T	53	2	55				55
SCIENCES TOTAL	M	94	3	97	24		0	121
	F	82	5	87	23		1	111
	T	176	8	184	47		1	232
Arts & Sciences - Interdisciplinary Studies	M	1			1			1
	F	0			1			1
	T	1			2			2
ARTS & SCIENCES TOTAL	M	288	24	311	36		5	352
	F	423	74	497	70		3	570
	T	711	98	809	106		8	923

2013-14 Degrees Awarded by Gender

(Includes all degrees awarded between July 1, 2013 and June 30, 2014)

Department / Program		Bachelor			Master	Educ Spec	Doctoral	TOTAL
		1st Major/ Degree	2nd Major/ Degree	Total				
BUSINESS								
Accounting	M	40	8	48				48
	F	23	4	27				27
	T	63	12	75				75
Economics	M	12	16	28				28
	F	4	4	8				8
	T	16	20	36				36
Finance	M	65	24	89				89
	F	17	12	29				29
	T	82	36	118				118
International Business	M	6	3	9				9
	F	13	2	15				15
	T	19	5	24				24
Entrepreneurship	M	25	4	29				29
	F	11	4	15				15
	T	36	8	44				44
Leadership	M	7	5	12				12
	F	2	6	8				8
	T	9	11	20				20
Management Information Systems	M	20	3	23				23
	F	4	1	5				5
	T	24	4	28				28
Marketing	M	62	19	81				81
	F	58	14	72				72
	T	120	33	153				153
Operations Management	M	21	9	30				30
	F	8	5	13				13
	T	29	14	43				43
Master of Business Administration	M				81			81
	F				61			61
	T				142			142
BUSINESS TOTAL	M	258	91	349	81			430
	F	140	52	192	61			253
	T	398	143	541	142			683

2013-14 Degrees Awarded by Gender

(Includes all degrees awarded between July 1, 2013 and June 30, 2014)

Department / Program		Bachelor			Master	Educ Spec	Doctoral	TOTAL
		1st Major/ Degree	2nd Major/ Degree	Total				
EDUCATION								
Educational Administration/ Education Leadership	M				27	2	1	30
	F				60	1	4	65
	T				87	3	5	95
Counselor Education	M				31	3		34
	F				115	5		120
	T				146	8		154
Health & Sport Science	M	47	0	47	2			49
	F	81	4	85	2			87
	T	128	4	132	4			136
Physical Therapy	M						10	10
	F						24	24
	T						34	34
Teacher Education	M	19	0	19	9			28
	F	144	3	147	63			210
	T	163	3	166	72			238
Interdisciplinary	M				1			1
	F				5			5
	T				6			6
EDUCATION TOTAL	M	66	0	66	70	5	11	152
	F	225	7	232	245	6	28	511
	T	291	7	298	315	11	39	663

2013-14 Degrees Awarded by Gender

(Includes all degrees awarded between July 1, 2013 and June 30, 2014)

Department / Program		Bachelor			Master	Educ Spec	Doctoral	TOTAL
		1st Major/ Degree	2nd Major/ Degree	Total				
ENGINEERING								
Aerospace Engineering	M				12			12
	F				1			1
	T				13			13
Civil Engineering	M	22		22	7			29
	F	5		5	4			9
	T	27		27	11			38
Chemical Engineering/Bio-Engineering	M	33		33	36			69
	F	20		20	6			26
	T	53		53	42			95
Electrical and Computer Engineering	M	34	1	35	52		6	93
	F	11	1	12	9		0	21
	T	45	2	47	61		6	114
Electro-Optics	M				10		1	11
	F				0		2	2
	T				10		3	13
Engineering Management & Systems	M				26			26
	F				11			11
	T				37			37
Materials Engineering	M				36		2	38
	F				9		1	10
	T				45		3	48
Mechanical Engineering/Renewable & Clean Energy	M	89		89	46		1	136
	F	22		22	10		1	33
	T	111		111	56		2	169
Engineering Technology	M	55		55				55
	F	12		12				12
	T	67		67				67
Engineering - General	M				0			0
	F				1			1
	T				1			1
ENGINEERING TOTALS	M	233	1	234	225		10	469
	F	70	1	71	51		4	126
	T	303	2	305	276		14	595
LAW								
Master of Laws	M				4			4
	F				1			1
	T				5			5
Master in the Study of law	M							0
	F							0
	T							0
Juris Doctor	M						75	75
	F						61	61
	T						136	136
LAW TOTALS	M				4		75	79
	F				1		61	62
	T				5		136	141
UNIVERSITY TOTAL	M	845	116	961	416	5	101	1,483
	F	858	134	992	428	6	96	1,522
	T	1,703	250	1,953	844	11	197	3,005

History of Degrees Awarded

Students earning undergraduate degrees in more than one major are counted with each major

Department / Program		2004-05	2005-06	2006-07	2007-08	2008-09	2009-10	2010-11	2011-12	2012-13	2013-14	
FINE ARTS												
Music	U	17	19	29	20	19	20	13	16	21	20	
Theatre	U	1	0	4	2	5	7	1	3	1	2	
Visual Arts	U	46	49	56	43	52	41	48	59	45	44	
FINE ARTS TOTAL		U	64	68	89	65	76	68	62	78	67	66
HUMANITIES												
American Studies	U	2	4	2	4	1	0	1	0	0	5	
Communication	U	147	186	173	172	193	171	128	135	136	145	
	G	3	15	8	10	7	12	13	7	4	14	
	Total	150	201	181	182	200	183	141	142	140	159	
Economics	U	3	7	6	6	5	4	10	10	8	6	
English	U	35	35	32	32	42	47	31	29	33	41	
	G	12	11	13	7	16	14	21	16	14	11	
	Total	47	46	45	39	58	61	52	45	47	52	
General Studies	U	17	20	32	32	26	31	28	30	25	13	
History	U	25	27	20	31	28	30	27	33	16	24	
Languages	U	23	23	42	30	37	44	36	27	27	19	
Philosophy	U	16	16	10	19	10	12	7	11	15	14	
Religious Studies	U	10	13	14	22	19	15	11	10	6	5	
	G	11	13	18	24	14	12	29	24	27	20	
	Total	21	26	32	46	33	27	40	34	33	25	
Women's and Gender Studies	U		1	9	1	8	2	5	2	6	5	
HUMANITIES TOTAL	U	278	332	340	349	369	356	284	287	272	277	
	G	26	39	39	41	37	38	63	47	45	45	
	Total	304	371	379	390	406	394	347	334	317	322	

History of Degrees Awarded

Students earning undergraduate degrees in more than one major are counted with each major

Department / Program		2004-05	2005-06	2006-07	2007-08	2008-09	2009-10	2010-11	2011-12	2012-13	2013-14
SOCIAL SCIENCES											
Human Rights Studies	U						4	4	18	4	7
International Studies	U	19	20	32	17	27	26	24	22	23	47
Political Science/Public Administration	U	63	58	67	51	66	40	64	63	55	48
	G	17	23	19	15	20	15	16	12	15	8
	Total	80	81	86	66	86	55	80	75	70	56
Psychology	U	85	79	101	99	106	95	81	107	115	112
	G	13	14	10	14	9	15	11	8	13	11
	Total	98	93	111	113	115	110	92	115	128	123
Sociology/Anthropology/Criminal Justice	U	80	50	75	81	56	51	45	57	44	67
SOCIAL SCIENCES TOTAL	U	247	207	275	248	255	216	218	267	241	281
	G	30	37	29	29	29	30	27	20	28	19
	Total	277	244	304	277	284	246	245	287	269	300

History of Degrees Awarded

Students earning undergraduate degrees in more than one major are counted with each major

Department / Program		2004-05	2005-06	2006-07	2007-08	2008-09	2009-10	2010-11	2011-12	2012-13	2013-14
SCIENCES											
Biology	U	57	52	50	56	53	67	75	48	67	82
	G	2	13	4	5	4	3	2	5	8	3
	Total	59	65	54	61	57	70	77	53	75	85
Chemistry	U	4	7	9	9	17	15	14	13	24	17
	G		3	2	3	3	4	0	4	3	4
	Total	4	10	11	12	20	19	14	17	27	21
Computer Science	U	27	29	17	13	25	16	20	7	14	10
	G	6	5	4	7	5	7	10	4	4	17
	Total	33	34	21	20	30	23	30	11	18	27
Geology	U	7	8	4	7	8	5	6	6	4	3
Mathematics	U	13	16	16	4	13	17	12	23	12	13
	G	3	2	6	10	9	8	10	12	33	24
	Total	16	18	22	14	22	25	22	35	45	37
Physics	U	3	1	7	2	3	3	5	5	5	4
Pre-Medicine/Pre-Dentistry	U	26	27	47	27	51	34	41	55	56	55
SCIENCES TOTAL	U	137	140	150	118	170	157	173	157	182	184
	G	11	23	16	25	21	22	22	25	48	48
	Total	148	163	166	143	191	179	195	182	230	232
ARTS & SCIENCES TOTAL	U	726	747	854	780	870	798	739	789	762	809
	G	67	99	84	95	87	90	112	92	123	114
	Total	793	846	938	875	957	888	851	881	885	923

History of Degrees Awarded

Students earning undergraduate degrees in more than one major are counted with each major

Department / Program		2004-05	2005-06	2006-07	2007-08	2008-09	2009-10	2010-11	2011-12	2012-13	2013-14
BUSINESS											
Accounting	U	68	76	93	84	98	85	91	93	85	75
MIS, Decision Science & Operations Mgt	U	59	39	48	22	24	45	37	72	50	71
Economics	U	10	21	19	18	17	24	18	17	25	36
Finance	U	94	94	121	139	118	120	108	123	131	118
International Business	U	17	14	20	17	20	24	8	24	18	24
Management, Entrepreneurship & Leadership	U	34	58	68	69	76	57	89	66	81	64
Marketing	U	133	140	121	143	169	143	150	141	142	153
Master Business Admin	G	107	126	101	80	114	113	145	130	118	142
BUSINESS TOTAL	U	415	442	490	492	522	498	501	536	532	541
	G	107	126	101	80	114	113	145	130	118	142
	Total	522	568	591	572	636	611	646	666	650	683
EDUCATION											
Educational Admin/Leadershp	G	178	147	143	150	153	158	222	183	131	95
Counselor Education	G	212	171	177	171	185	167	196	171	152	154
Health & Sport Science	U	59	71	58	88	114	105	145	115	89	132
	G	3	3	1	4	3	2	1	3	3	4
	Total	62	74	59	92	117	107	146	118	92	136
Physical Therapy Doctoral Program	G					20	36	32	36	33	34
Teacher Education	U	170	161	161	139	166	142	137	185	146	166
	G	152	141	172	130	154	122	81	98	93	72
	Total	322	302	333	269	320	264	218	283	239	238
Interdisciplinary/General	U					12	7	5	9	10	
	G		6	5	1			7	11	4	6
	Total		6	5	1	12	7	12	20	14	6
EDUCATION TOTAL	U	229	232	219	227	292	254	287	309	245	298
	G	545	468	498	456	515	485	539	502	416	365
	Total	774	700	717	683	807	739	826	811	661	663

History of Degrees Awarded

Students earning undergraduate degrees in more than one major are counted with each major

Department / Program		2004-05	2005-06	2006-07	2007-08	2008-09	2009-10	2010-11	2011-12	2012-13	2013-14
ENGINEERING											
Aerospace Engineering	G	6	5	8	11	7	9	9	21	11	13
Civil Engineering	U	29	30	38	39	35	28	39	41	37	27
	G	9	3	4	2	4	5	5	9	11	11
	Total	38	33	42	41	39	33	44	50	48	38
Chemical Engineering	U	30	34	31	43	32	52	59	51	58	53
	G	8	4	7	7	6	3	6	13	18	42
	Total	38	38	38	50	38	55	65	64	76	95
Electrical and Computer Engineering	U	31	44	20	26	17	29	42	43	37	47
	G	27	33	36	30	19	23	36	54	50	67
	Total	58	77	56	56	36	52	78	97	87	114
Electro-Optics	G	16	11	10	8	13	14	5	14	15	13
Engr. Management & Systems	G	25	34	22	35	30	41	39	48	39	37
Engineering Technology	U	65	68	71	93	91	94	62	59	82	67
Materials Engineering	G	13	14	21	14	20	20	24	15	30	48
Mechanical Engineering	U	62	52	56	73	74	95	91	89	103	111
	G	24	33	24	24	22	28	44	52	58	58
	Total	86	85	80	97	96	123	135	141	161	169
ENGINEERING TOTALS	U	217	228	216	274	249	298	293	283	317	305
	G	128	137	132	131	121	143	168	226	232	290
	Total	345	365	348	405	370	441	461	509	549	595
LAW	G	163	163	181	127	150	147	160	180	152	141
UNIVERSITY TOTAL	U	1,587	1,649	1,779	1,773	1,933	1,848	1,820	1,917	1,856	1,953
	G	1,010	993	996	889	987	978	1,124	1,130	1,041	1,052
	Total	2,597	2,642	2,775	2,662	2,920	2,826	2,944	3,047	2,897	3,005

SOURCE: Registrar's Data/Banner

Section 4

Human Resources

University of Dayton
Employees by IPEDS Primary Function/Occupational Activity/Occupational Category

	2010	2011	2012	2013	2014
Full-Time Employees					
Ranked Faculty	408	414	406	399	398
Lecturer	83	89	102	108	128
Other Instructional Staff	54	39	56	45	29
Library Faculty	18	21	20	20	19
Primarily Research	236	246			
Executive/Administrative/Managerial	404	429			
Other Professionals (Support Service)	304	310			
Technical and Paraprofessionals	158	186			
Clerical and Secretarial	286	294			
Skilled Crafts	26	22			
Service/Maintenance	214	193			
Management Occupations			440	435	445
Business and Financial Operations Occupations			45	46	58
Computer, Engineering, and Science Occupations			463	454	468
Community Service, Legal, Arts, and Media Occupations			124	129	123
Healthcare Practitioners and Technical Occupations			7	7	8
Library Technicians			3	1	3
Natural Resources, Construction, and Maintenance Occupations			56	61	60
Office and Administrative Support Occupations			311	315	313
Production, Transportation, and Material Moving Occupations			12	10	10
Sales and Related Occupations			12	10	12
Service Occupations			227	226	212
Student and Academic Services and Other Education Occupations			13	24	40
Total Full-Time Employees	2,191	2,243	2,297	2,290	2,326
Full Time Undergraduate Enrollment	7,150	7,310	7,479	7,474	7,918
Part-Time Employees					
Primarily Instruction	379	322	284	359	348
Other Part Time Staff	74	55	108	116	34
Total Part-Time Employees	453	377	392	475	382
Graduate Assistants	329	330	290	292	286

NOTES -

- Beginning with the Fall 2012 reporting cycle, IPEDS adopted new reporting categories for non-instructional staff.
- Beginning with the Fall 2014 reporting cycle, Clinical Faculty are reported to IPEDS in the same category as Lecturers
- With the exception of part-time faculty, part-time temporary or on-call employees are excluded.
- All counts as of mid-October

**Full-Time Instructional Faculty Data
Fall 2014**

Division	Tenured		Non Tenured		Non Ten Track		Doctoral or Terminal Degree		Non-Terminal Degree		Prof		Assoc		Asst		Lecturer		Total	
	M	F	M	F	M	F	M	F	M	F	M	F	M	F	M	F	M	F	M	F
	ART	13	9	2	6	4	4	19	18	0	1	5	4	7	5	3	6	4	4	19
HUM	45	31	8	14	18	25	59	59	12	11	25	9	19	19	9	17	18	25	71	70
SCI	43	9	9	9	8	7	56	20	4	5	17	3	26	6	9	9	8	7	60	25
SSC	16	10	7	6	6	4	27	20	2	0	4	2	12	7	7	7	6	4	29	20
Total CAS	117	59	26	35	36	40	161	117	18	17	51	18	64	37	28	39	36	40	179	134
SBA	23	6	11	6	8	8	34	11	8	9	13	1	10	5	11	6	8	8	42	20
EHS	16	16	3	7	6	14	22	29	3	8	5	1	11	15	3	7	6	14	25	37
EGR	42	4	10	4	6	2	56	9	2	1	29	0	14	4	9	4	6	2	58	10
LAW	8	5	0	0	2	6	10	11	0	0	8	5	0	0	0	0	2	6	10	11
Total	206	90	50	52	58	70	283	177	31	35	106	25	99	61	51	56	58	70	314	212
Percent	39.2	17.1	9.5	9.9	11.0	13.3	53.8	33.7	5.9	6.7	20.2	4.8	18.8	11.6	9.7	10.6	11.0	13.3	59.7	40.3
Grand Total	296		102		128		460		66		131		160		107		128		526	
Percent	56.3		19.4		24.3		87.5		12.5		24.9		30.4		20.3		24.3			

- Does not include faculty on leave w/o pay and visiting faculty, lab instructors, coordinators, and in-residence faculty.

Full-Time Instructional Faculty by Gender

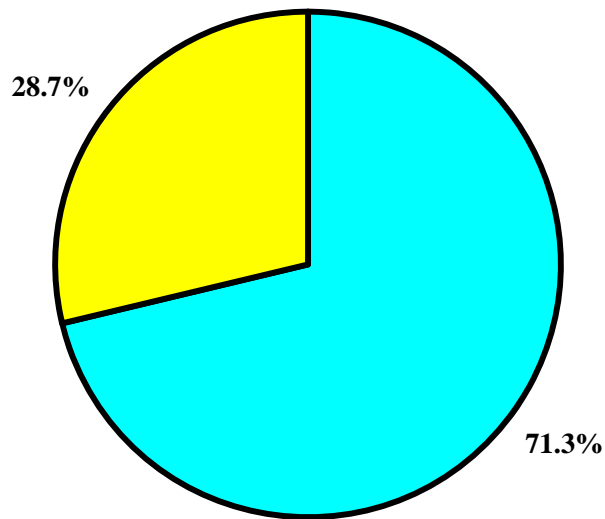

Fall 2004

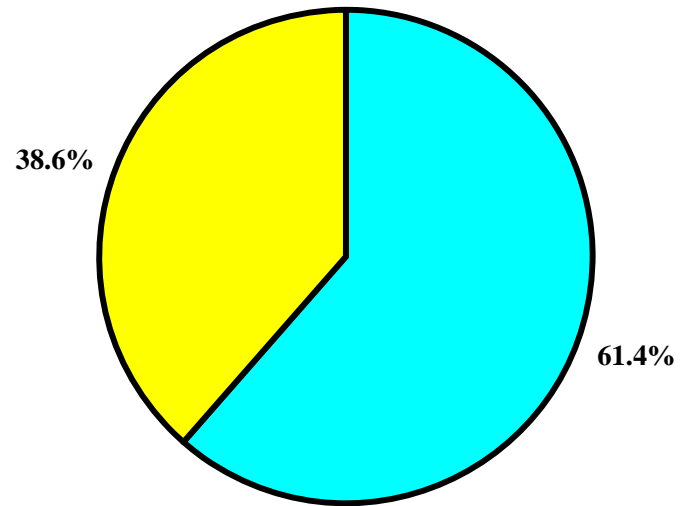

Fall 2014

 **Female**  **Male**

Includes lecturers

Full-Time Instructional Faculty by Rank

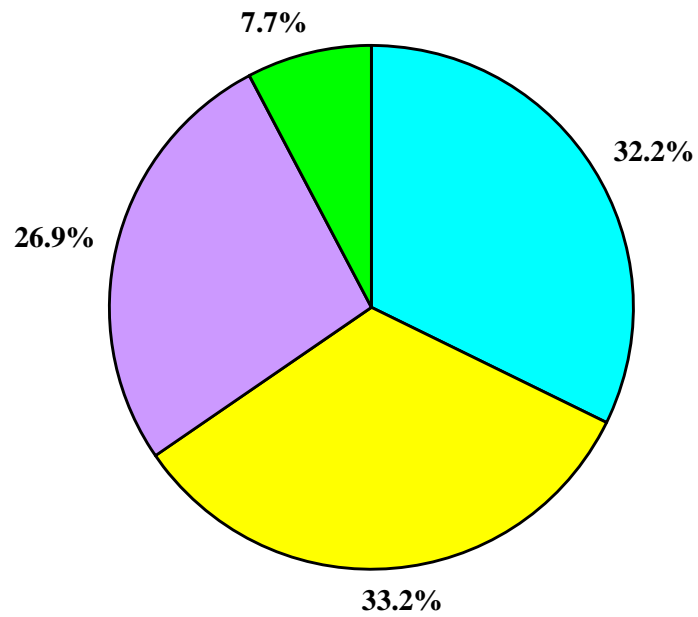

Fall 2004

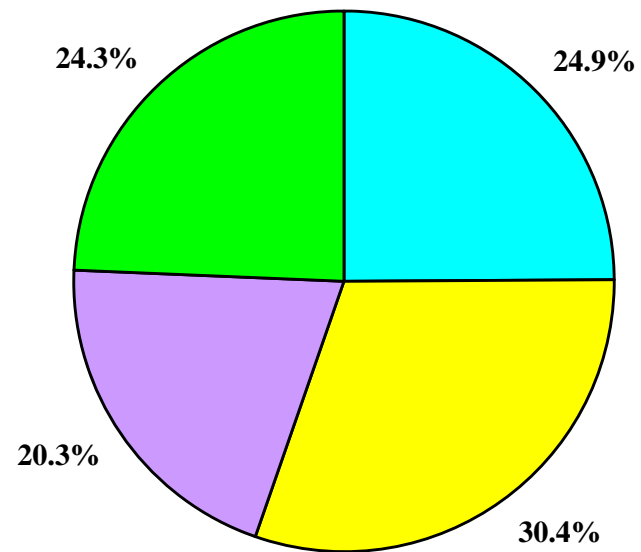

Fall 2014



Percent of Full-Time Instructional Faculty Who Are Female by Rank

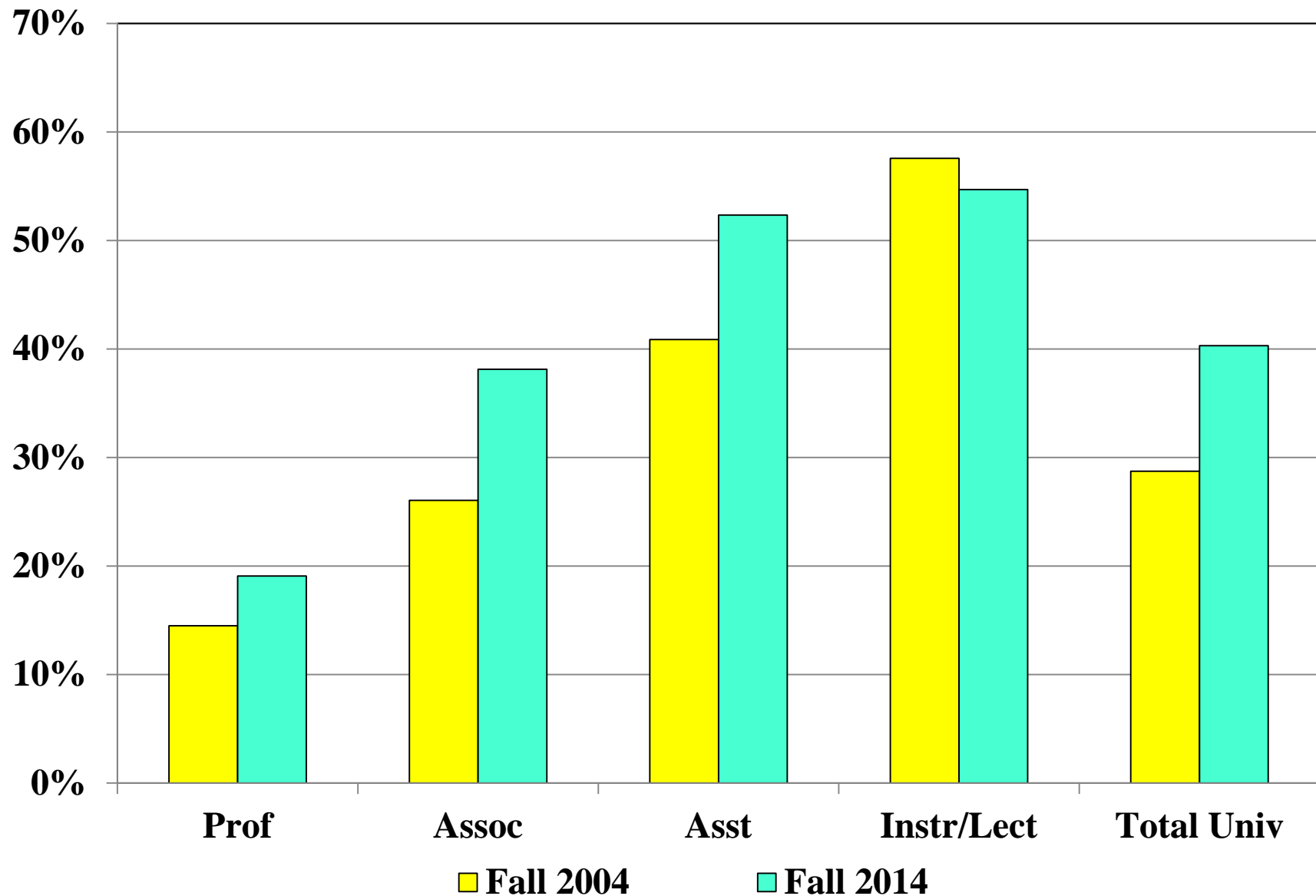

Full-Time Instructional Faculty by Highest Degree Held

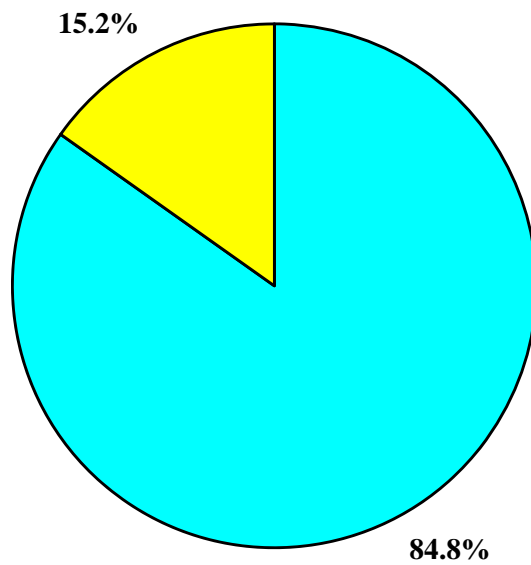

Fall 2004

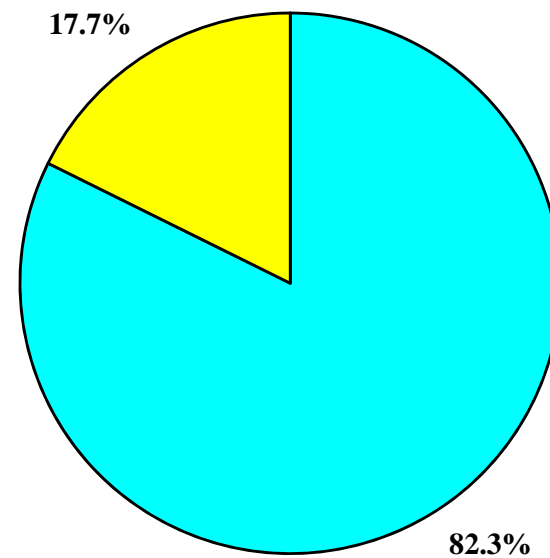

Fall 2014

 **Doctorate**  **Masters**

Includes lecturers

Full-Time Faculty, Fall 2014
Racial/Ethnic Categories

	ART		HUM		SCI		SSC		CAS Total		SBA		EAP		EGR		LAW		Total		% of
	M	F	M	F	M	F	M	F	M	F	M	F	M	F	M	F	M	F	M	F	Total
Asian	0	3	2	4	8	6	1	2	11	15	5	2	1	0	13	0	0	0	30	17	8.9
Black or African American	4	2	4	4	3	0	0	1	11	7	1	2	0	2	2	1	2	0	16	12	5.3
Hispanic	0	2	5	2	0	0	2	0	7	4	0	1	1	0	1	1	0	0	9	6	2.9
Two or More Races	0	0	0	0	0	1	0	0	0	1	1	0	0	0	0	0	0	0	1	1	0.4
Subtotal Minority	4	7	11	10	11	7	3	3	29	27	7	5	2	2	16	2	2	0	56	36	17.5
White	15	11	56	52	45	15	25	16	141	94	32	15	21	34	41	8	8	11	243	162	77.0
Non Resident Alien	0	0	2	5	4	3	1	0	7	8	2	0	2	0	1	0	0	0	12	8	3.8
Race/Ethnicity Unknown	0	1	2	3	0	0	0	1	2	5	1	0	0	1	0	0	0	0	3	6	1.7
TOTALS	19	19	71	70	60	25	29	20	179	134	42	20	25	37	58	10	10	11	314	212	
	38		141		85		49				62		62		68		21		526		
% M/F	50.0	50.0	50.4	49.6	70.6	29.4	59.2	40.8	57.2	42.8	67.7	32.3	40.3	59.7	85.3	14.7	47.6	52.4	59.7	40.3	

NOTES

- Includes Lecturers
- Does not include faculty on leave w/o pay and visiting faculty, clinical faculty, lab instructors, coordinators, and in-residence faculty.

Full-Time Instructional Faculty by Non-Minority/Minority Identity

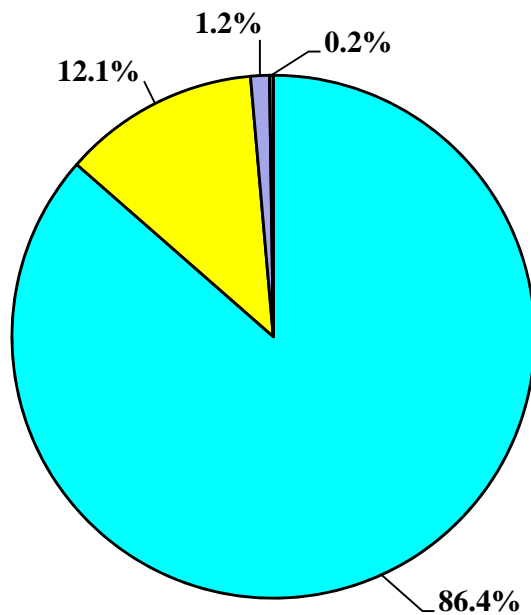

Fall 2004

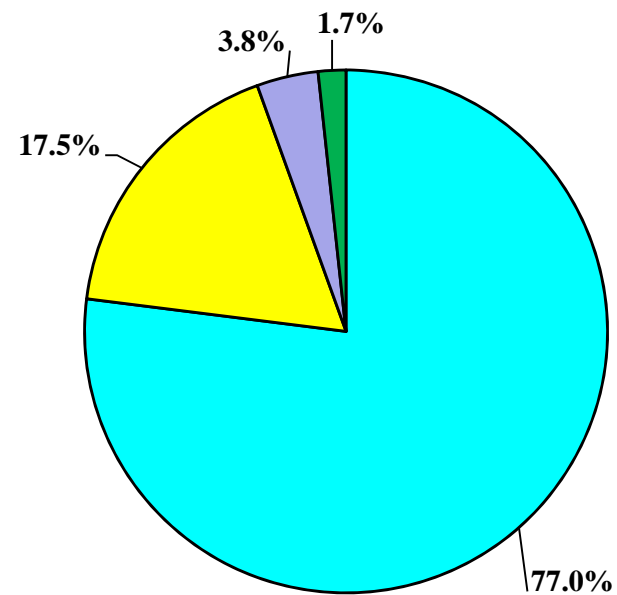

Fall 2014



Includes lecturers

Tenured Faculty - by Department

Division / Department	Fall 2013					Fall 2014				
	Total FT Faculty	Tenure Track	Number Tenured	% TenTrk Tenured	% All Fac Tenured	Total FT Faculty	Tenure Track	Number Tenured	% TenTrk Tenured	% All Fac Tenured
Arts										
MUS	18	14	10	71.4	55.6	18	14	10	71.4	55.6
THR	4	2	2	100.0	50.0	4	2	1	50.0	25.0
VAR	15	13	11	84.6	73.3	16	14	11	78.6	68.8
Total ART	37	29	23	79.3	62.2	38	30	22	73.3	57.9
Humanities										
COM	21	14	12	85.7	57.1	23	13	11	84.6	47.8
ENG	37	22	17	77.3	45.9	39	24	17	70.8	43.6
HST	24	18	15	83.3	62.5	25	18	14	77.8	56.0
LNG	14	8	6	75.0	42.9	13	8	5	62.5	38.5
PHL	21	17	13	76.5	61.9	19	15	12	80.0	63.2
REL	22	20	18	90.0	81.8	22	20	17	85.0	77.3
Total HUM	139	99	81	81.8	58.3	141	98	76	77.6	53.9
Sciences										
BIO	21	17	11	64.7	52.4	20	16	11	68.8	55.0
CHM	9	8	6	75.0	66.7	11	10	7	70.0	63.6
CPS	9	7	6	85.7	66.7	10	8	6	75.0	60.0
GEO	8	6	5	83.3	62.5	8	6	5	83.3	62.5
MTH	24	19	14	73.7	58.3	24	19	15	78.9	62.5
PHY	15	13	10	76.9	66.7	12	11	8	72.7	66.7
Total SCI	86	70	52	74.3	60.5	85	70	52	74.3	61.2
Social Sciences										
POL	16	13	9	69.2	56.3	15	12	9	75.0	60.0
PSY	19	15	9	60.0	47.4	19	15	9	60.0	47.4
SOC	16	13	9	69.2	56.3	15	12	8	66.7	53.3
Total SSC	51	41	27	65.9	52.9	49	39	26	66.7	53.1
Total CAS	313	239	183	76.6	58.5	313	237	176	74.3	56.2

Includes Lecturers

Does not include faculty on leave w/o pay and visiting faculty, clinical faculty, lab instructors, coordinators, and in-residence faculty.

Tenured Faculty - by Department

Division / Department	Fall 2013					Fall 2014				
	Total FT Faculty	Tenure Track	Number Tenured	% TenTrk Tenured	Percent Tenured	Total FT Faculty	Tenure Track	Number Tenured	% TenTrk Tenured	Percent Tenured
Business										
ACC	9	7	6	85.7	66.7	10	8	4	50.0	40.0
ECO/FIN	15	11	8	72.7	53.3	17	13	8	61.5	47.1
MGT/MKT	21	15	10	66.7	47.6	22	15	9	60.0	40.9
MIS	13	10	8	80.0	61.5	13	10	8	80.0	61.5
Total SBA	58	43	32	74.4	55.2	62	46	29	63.0	46.8
Education/Allied Prof										
DPT	9	7	5	71.4	55.6	9	7	5	71.4	55.6
EDA	8	8	6	75.0	75.0	7	7	4	57.1	57.1
EDC	10	8	6	75.0	60.0	10	7	6	85.7	60.0
EDT	22	15	13	86.7	59.1	21	14	12	85.7	57.1
HSS	10	7	5	71.4	50.0	10	7	5	71.4	50.0
PAS	3	0	0	0.0	0.0	5	0	0	0.0	0.0
Total EAP	62	45	35	77.8	56.5	62	42	32	76.2	51.6
Engineering										
CEE	7	7	3	42.9	42.9	7	7	4	57.1	57.1
CME	12	9	6	66.7	50.0	10	7	5	71.4	50.0
ECE	12	12	10	83.3	83.3	12	12	11	91.7	91.7
EMS	4	4	1	25.0	25.0	4	4	1	25.0	25.0
ENT	10	8	8	100.0	80.0	10	8	8	100.0	80.0
EOP	5	5	5	100.0	100.0	5	5	5	100.0	100.0
MEE/AEE	16	13	10	76.9	62.5	18	15	10	66.7	55.6
MAT	1	1	1	100.0	100.0	2	2	2	100.0	100.0
Total EGR	67	59	44	74.6	65.7	68	60	46	76.7	67.6
LAW	21	13	13	100.0	61.9	21	13	13	100.0	61.9
Total University	521	399	307	76.9	58.9	526	398	296	74.4	56.3

Includes Lecturers

Does not include faculty on leave w/o pay and visiting faculty, lab instructors, coordinators, and in-residence faculty.

Full-Time Faculty Data
% All Faculty in Tenure-Track Positions by Division
Fall 2004 vs. Fall 2014

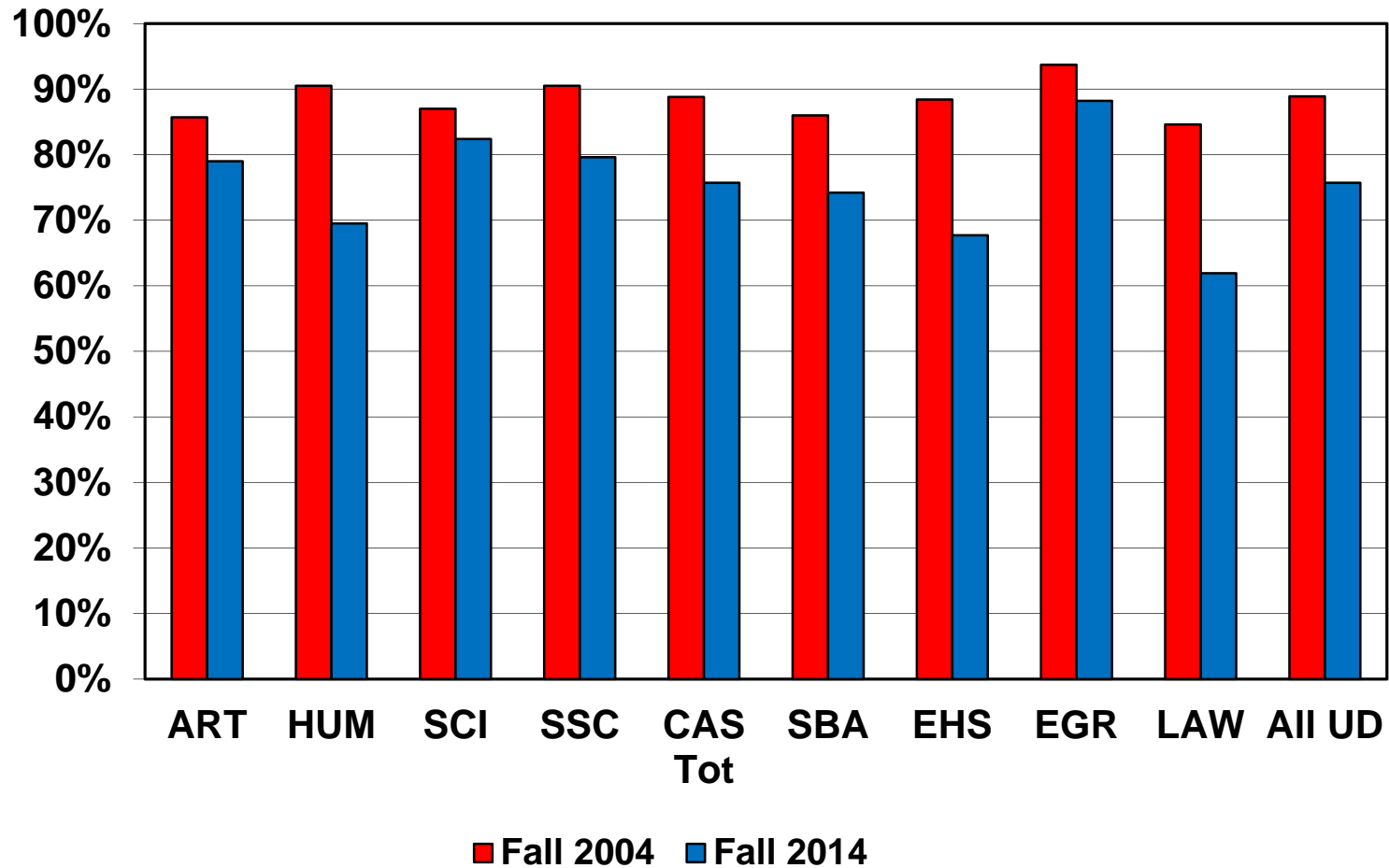

Full-Time Instructional Faculty Data
% Tenure-Track Faculty with Tenure by Division
Fall 2004 vs. Fall 2014

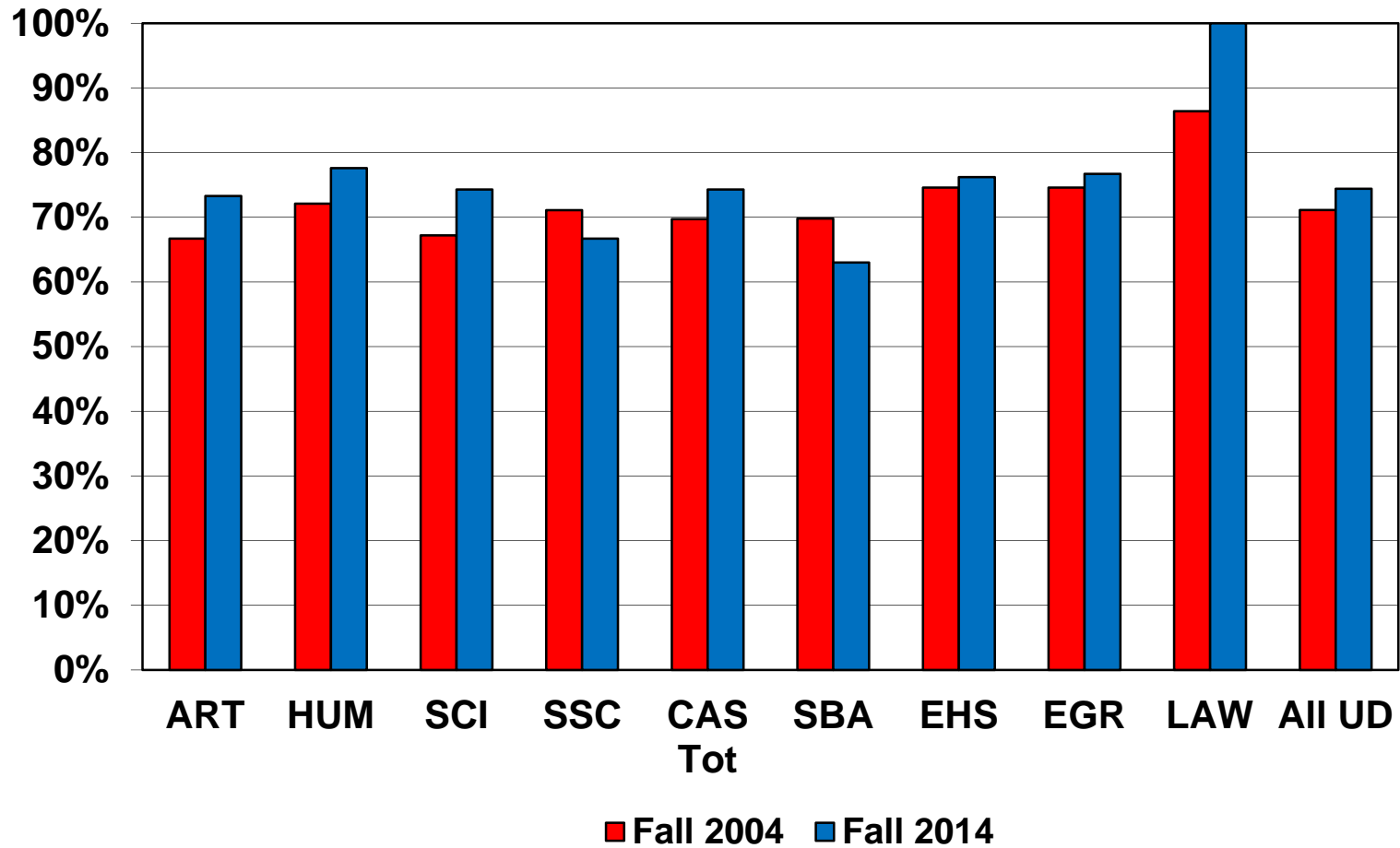

Full-Time Faculty Data
% All Faculty with Tenure by Division
Fall 2004 vs. Fall 2014

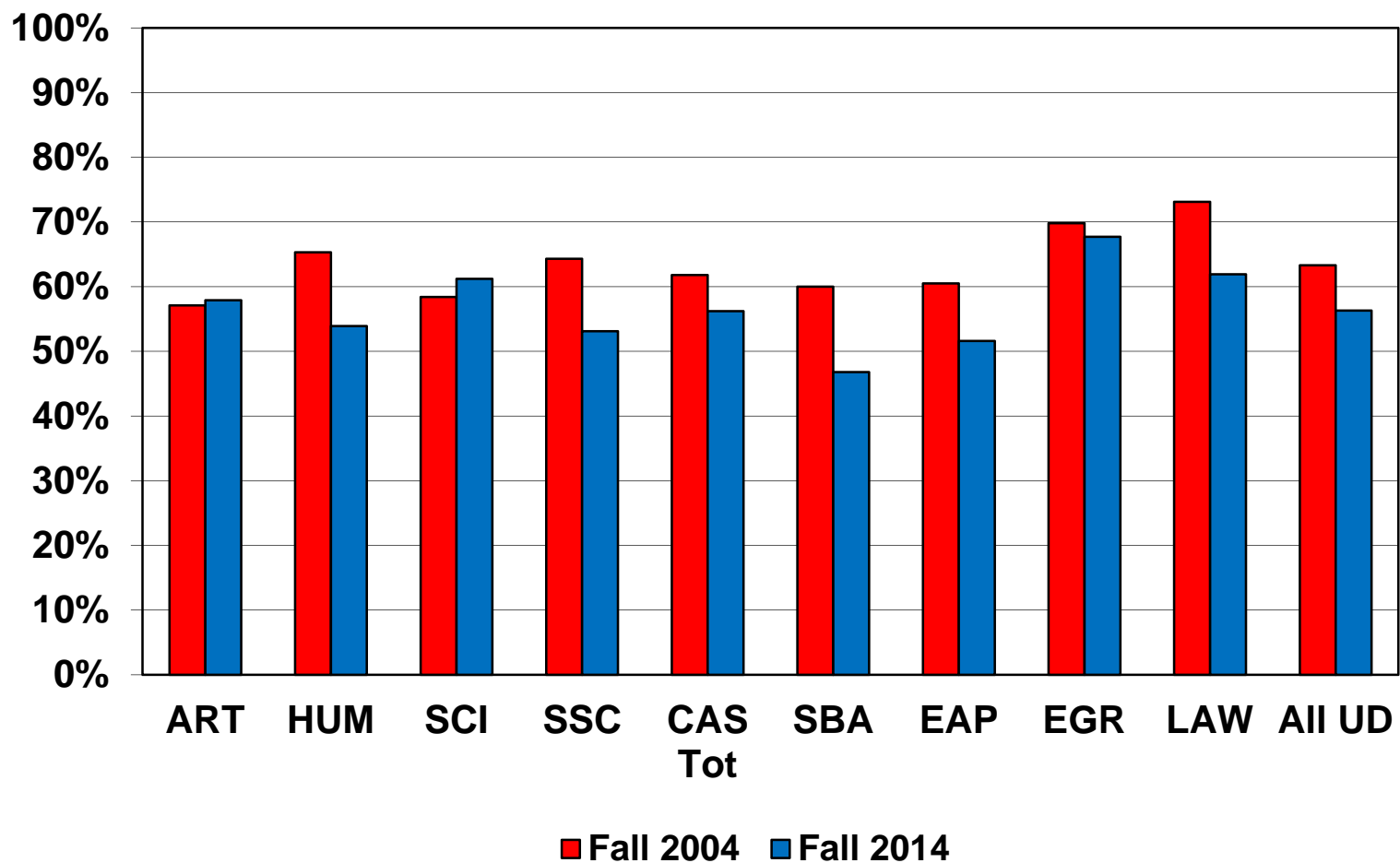

Section 5

Financial Information

Tuition and Fees

UD Peer Institutions

	2010-11	2011-12	% Ch from Prev Yr	2012-13	% Ch from Prev Yr	2013-14	% Ch from Prev Yr	2014-15	% Ch from Prev Yr	% Ch from 2010-11
Private Institutions										
Drexel University	40,260	41,940	4.2	43,800	4.4	45,505	3.9	47,016	3.3	14.4
Fordham University	37,545	39,235	4.5	42,057	7.2	43,577	3.6	45,507	4.4	17.5
Villanova University	39,930	41,110	3.0	42,740	4.0	44,430	4.0	45,376	2.1	12.0
Lehigh University	39,780	40,960	3.0	42,220	3.1	43,520	3.1	44,890	3.1	11.4
Santa Clara University	37,368	39,048	4.5	40,572	3.9	42,156	3.9	43,812	3.9	14.7
University of San Diego	37,372	38,582	3.2	39,970	3.6	41,392	3.6	42,908	3.7	12.9
American University (DC)	36,180	37,554	3.8	39,499	5.2	40,649	2.9	41,833	2.9	13.5
University of Denver	36,501	37,833	3.6	39,177	3.6	40,707	3.9	41,652	2.3	12.4
Loyola Marymount University	36,245	37,605	3.8	38,917	3.5	39,878	2.5	41,143	3.2	11.9
Catholic University (DC)	33,780	35,460	5.0	36,820	3.8	38,526	4.6	39,725	3.1	15.0
Hofstra University	31,800	34,460	8.4	35,950	4.3	37,400	4.0	38,900	4.0	18.3
St. John's University	31,520	33,685	6.9	34,750	3.2	37,240	7.2	38,680	3.9	18.5
Loyola University of Chicago	31,910	33,090	3.7	34,938	5.6	36,456	4.3	38,536	5.7	17.2
Baylor University	29,724	31,658	6.5	33,916	7.1	36,172	6.7	38,240	5.7	22.3
St. Louis University	32,650	33,986	4.1	35,246	3.7	36,726	4.2	37,966	3.4	14.0
Seton Hall University	31,890	33,490	5.0	34,750	3.8	35,820	3.1	37,253	4.0	14.4
University of Dayton	29,930	31,640	5.7	33,400	5.6	35,800	7.2	37,230	4.0	19.6
Marquette University	30,462	31,822	4.5	33,244	4.5	34,640	4.2	35,930	3.7	15.2
Creighton University	30,578	31,894	4.3	33,330	4.5	34,330	3.0	35,360	3.0	13.5
De Paul University	28,240	30,000	6.2	31,650	5.5	33,390	5.5	34,390	3.0	17.9
Xavier University	29,970	31,160	4.0	32,070	2.9	33,000	2.9	33,960	2.9	11.7
Duquesne University	27,502	28,671	4.3	30,034	4.8	31,385	4.5	32,636	4.0	15.7
Bradley University	25,424	26,704	5.0	28,264	5.8	29,664	5.0	30,844	4.0	17.6
Ohio Public Institutions - InState										
Miami University of Ohio	12,198	12,625	3.5	13,547	7.3	13,746	1.5	14,233	3.5	14.3
University of Cincinnati	10,065	10,419	3.5	10,784	3.5	10,784	0.0	11,000	2.0	8.5
Ohio University	9,537	9,870	3.5	10,372	5.1	10,380	0.1	10,536	1.5	9.5

SOURCE - Institutions' web pages

Ohio Public Institutions - Out of State Tuition

	2010-11	2011-12	% Ch from Prev Yr	2012-13	% Ch from Prev Yr	2013-14	% Ch from Prev Yr	2014-15	% Ch from Prev Yr	% Ch from 2010-11
Miami University of Ohio	27,576	28,385	2.9	29,111	2.6	29,536	1.5	30,340	2.7	9.1
University of Cincinnati	24,588	24,942	1.4	25,816	3.5	25,816	0.0	26,334	2.0	6.6
Ohio State University	23,604	24,759	4.9	25,445	2.8	25,757	1.2	26,537	3.0	11.1
Ohio University	18,567	18,900	1.8	19,336	2.3	19,344	0.0	19,500	0.8	4.8

Five Year Trends in Tuition and Fees
30 Largest Catholic Institutions - By Descending Price for 2014-15

Institution	2010-11	2011-12	% Ch From Prev Yr	2012-13	% Ch From Prev Yr	2013-14	% Ch From Prev Yr	2014-15	% Ch From Prev Yr	% Ch From 2010-11
Boston College (MA)	40,452	42,204	4.3	44,336	5.1	46,088	4.0	47,422	2.9	17.2
Georgetown University (DC)	40,378	41,568	2.9	43,050	3.6	44,986	4.5	46,925	4.3	16.2
Univ. of Notre Dame (IN)	39,920	41,420	3.8	42,971	3.7	44,605	3.8	46,237	3.7	15.8
Fordham University (NY)	37,545	39,235	4.5	42,057	7.2	43,577	3.6	45,507	4.4	21.2
Villanova University (PA)	39,930	41,110	3.0	42,740	4.0	44,430	4.0	45,376	2.1	13.6
Santa Clara University (CA)	37,368	39,048	4.5	40,572	3.9	42,156	3.9	43,812	3.9	17.2
University of San Diego (CA)	37,372	38,582	3.2	39,970	3.6	41,392	3.6	42,908	3.7	14.8
Univ. of San Francisco (CA)	36,380	37,424	2.9	38,884	3.9	40,294	3.6	41,450	2.9	13.9
Loyola Marymount (CA)	36,245	37,605	3.8	38,917	3.5	39,878	2.5	41,143	3.2	13.5
St. Joseph's University (PA)	35,330	37,000	4.7	37,830	2.2	39,040	3.2	40,420	3.5	14.4
LaSalle University (PA)	33,700	35,240	4.6	36,650	4.0	38,200	4.2	39,800	4.2	18.1
Catholic University (DC)	33,780	35,460	5.0	36,820	3.8	38,526	4.6	39,725	3.1	17.6
St. John's University (NY)	31,520	33,125	5.1	34,750	4.9	37,240	7.2	38,680	3.9	22.7
Loyola - Chicago (IL)	31,910	33,090	3.7	34,938	5.6	36,456	4.3	38,536	5.7	20.8
Seattle University (WA)	30,825	32,700	6.1	34,800	6.4	36,465	4.8	38,205	4.8	23.9
St. Louis University (MO)	32,650	33,986	4.1	35,246	3.7	36,726	4.2	37,966	3.4	16.3
Seton Hall University (NJ)	31,890	33,490	5.0	34,750	3.8	35,820	3.1	37,253	4.0	16.8
University of Dayton	29,930	31,640	5.7	33,400	5.6	35,800	7.2	37,230	4.0	24.4
Univeristy of St. Thomas (MN)	30,493	32,073	5.2	33,787	5.3	35,308	4.5	36,682	3.9	20.3
Gonzaga University (WA)	30,890	32,180	4.2	33,160	3.0	34,570	4.3	36,535	5.7	18.3
Marquette University (WI)	30,462	31,822	4.5	33,244	4.5	34,640	4.2	35,930	3.7	18.0
Creighton University (NE)	30,578	31,894	4.3	33,330	4.5	34,330	3.0	35,360	3.0	15.6
DePaul University (IL)	28,240	30,000	6.2	31,650	5.5	33,390	5.5	34,390	3.0	21.8
Xavier University (OH)	29,970	31,160	4.0	32,070	2.9	33,000	2.9	33,960	2.9	13.3
Regis University (CO)	30,588	31,188	2.0	31,800	2.0	32,424	2.0	33,060	2.0	8.1
Duquesne University (PA)	27,502	28,671	4.3	30,034	4.8	31,385	4.5	32,636	4.0	18.7
Benedictine University (IL)	23,250	24,650	6.0	25,850	4.9	26,940	4.2	28,790	6.9	23.8
Barry University (FL)	27,200	28,160	3.5	28,160	0.0	28,160	0.0	28,160	0.0	3.5
University of the Incarnate Word (TX)	21,890	22,790	4.1	23,690	3.9	24,500	3.4	26,490	8.1	21.0
St. Leo University (FL)	18,150	18,870	4.0	19,370	2.6	19,610	1.2	20,110	2.5	10.8
AVERAGE	32,211	33,580	4.3	34,961	4.1	36,331	3.9	37,690	3.8	17.0

SOURCES:

Tuition and fees - Institutions' web pages

Largest Catholic institutions - IPEDS Peer Analysis Sytem, 5 year average total enrollments Fall 2009-Fall 2013

Five Year Trends in Tuition and Fees

Selected Ohio Independent Institutions - by Descending Price 2014-15

Institution	2010-11	2011-12	% Change From Prev Yr	2012-13	% Change From Prev Yr	2013-14	% Change From Prev Yr	2014-15	% Change From Prev Yr	% Change From 2007-08
Oberlin	41,577	43,210	3.9	44,905	3.9	46,870	4.4	48,054	2.5	15.6
Kenyon	40,900	42,630	4.2	44,420	4.2	45,640	2.7	47,330	3.7	15.7
Denison	38,220	40,210	5.2	42,280	5.1	43,910	3.9	45,670	4.0	19.5
Case Western	38,028	39,120	2.9	40,490	3.5	41,750	3.1	43,158	3.4	13.5
Ohio Wesleyan	36,398	37,820	3.9	39,150	3.5	40,510	3.5	41,920	3.5	15.2
Wittenberg	35,424	36,434	2.9	38,030	4.4	38,030	0.0	38,030	0.0	7.4
Univ. of Dayton	29,930	31,640	5.7	33,400	5.6	35,800	7.2	37,230	4.0	24.4
John Carroll	30,250	31,710	4.8	33,180	4.6	34,480	3.9	35,800	3.8	18.3
Xavier	29,970	31,160	4.0	32,070	2.9	33,000	2.9	33,960	2.9	13.3
Marietta	28,340	29,690	4.8	30,950	4.2	31,940	3.2	33,140	3.8	16.9
Capital	29,310	30,450	3.9	31,364	3.0	32,090	2.3	32,090	0.0	9.5
Otterbein	28,413	29,550	4.0	30,658	3.7	31,424	2.5	31,624	0.6	11.3
Findlay	27,053	28,634	5.8	29,189	1.9	30,368	4.0	30,935	1.9	14.3
Hiram	27,135	28,950	6.7	30,040	3.8	30,290	0.8	30,290	0.0	11.6
Baldwin-Wallace	25,260	26,396	4.5	27,060	2.5	27,840	2.9	28,814	3.5	14.1
Ohio Northern	32,859	34,140	3.9	35,678	4.5	36,720	2.9	28,050	(23.6)	(14.6)
Mt. Union	24,800	25,700	3.6	26,650	3.7	27,380	2.7	27,990	2.2	12.9
Heidelberg	22,780	23,670	3.9	24,580	3.8	26,180	6.5	27,480	5.0	20.6
Cedarville	23,500	24,400	3.8	25,496	4.5	26,420	3.6	26,420	0.0	12.4
Muskingum	20,616	21,610	4.8	22,374	3.5	23,662	5.8	24,676	4.3	19.7
Mt. Vernon	21,500	22,256	3.5	22,890	2.8	23,690	3.5	24,650	4.1	14.7
AVERAGE	30,108	31,399	4.3	32,612	3.9	33,714	3.4	34,158	1.3	13.5

SOURCE: Web pages.

Five Year Trends in Tuition and Fees

Ohio Public Institutions - by Descending 5-Year Percent Change

Institution	10-11	11-12	% Ch from Prev Yr	12-13	% Ch from Prev Yr	13-14	% Ch from Prev Yr	14-15	% Ch from Prev Yr	% Ch from 10-11
Miami University	12,198	12,625	3.5	13,547	7.3	13,746	1.5	14,233	3.5	16.7%
Central State	5,480	5,672	3.5	5,870	3.5	6,058	3.2	6,246	3.1	14.0%
Cleveland State	8,466	8,952	5.7	9,264	3.5	9,449	2.0	9,636	2.0	13.8%
Youngstown	7,199	7,451	3.5	7,712	3.5	7,899	2.4	8,087	2.4	12.3%
Wright State University	7,797	8,070	3.5	8,354	3.5	8,542	2.3	8,730	2.2	12.0%
Kent State	9,030	9,346	3.5	9,672	3.5	9,816	1.5	10,012	2.0	10.9%
Akron	8,947	9,245	3.3	9,552	3.3	9,734	1.9	9,920	1.9	10.9%
Ohio University	9,537	9,870	3.5	10,372	5.1	10,380	0.1	10,536	1.5	10.5%
Bowling Green	9,704	10,028	3.3	10,393	3.6	10,606	2.0	10,606	0.0	9.3%
Cincinnati	10,065	10,419	3.5	10,784	3.5	10,784	0.0	11,000	2.0	9.3%
Toledo	8,602	8,788	2.2	9,054	3.0	9,054	0.0	9,282	2.5	7.9%
Ohio State University	9,420	9,711	3.1	10,037	3.4	10,010	-0.3	10,037	0.3	6.5%
AVERAGE	8,870	9,181	3.5	9,551	4.0	9,673	1.3	9,860	1.9	11.2%
University of Dayton	29,930	31,640	5.7	33,400	5.6	35,800	7.2	37,230	4.0	24.4%

SOURCES: Web pages.

**Five Year Trends in Room and Board for FT Undergraduate Programs
By Descending Cost, Current Year**

Institution	2010-11	2011-12	% Ch from Prev Yr	2012-13	% Ch from Prev Yr	2013-14	% Ch from Prev Yr	2014-15	% Ch from Prev Yr	% Ch from 2010-11
Georgetown University (DC)	12,660	13,050	3.1	13,292	1.9	13,620	2.5	14,024	3.0	10.8
University of Scranton (PA)	11,228	12,052	7.3	12,412	3.0	12,872	3.7	13,566	5.4	20.8
St. Joseph's University (PA)	11,974	12,256	2.4	12,654	3.2	13,232	4.6	13,519	2.2	12.9
Univ. of Notre Dame (IN)	10,870	11,390	4.8	11,934	4.8	12,512	4.8	13,224	5.7	21.7
Boston College (MA)	12,082	12,324	2.0	12,608	2.3	12,884	2.2	13,186	2.3	9.1
Oberlin College (OH)	11,010	11,550	4.9	12,120	4.9	12,604	4.0	13,106	4.0	19.0
Seton Hall University (NJ)	10,828	11,784	8.8	12,244	3.9	12,612	3.0	12,990	3.0	20.0
LaSalle University (PA)	10,500	10,920	4.0	11,710	7.2	12,070	3.1	12,920	7.0	23.0
Miami University (OH)	9,786	10,640	8.7	11,076	4.1	11,300	2.0	12,228	8.2	25.0
University of Dayton	8,660	9,950	14.9	10,356	4.1	11,490	11.0	11,840	3.0	36.7
Ohio University (OH)	9,348	10,704	14.5	11,048	3.2	11,274	2.0	11,532	2.3	23.4
Denison University (OH)	9,340	9,960	6.6	10,360	4.0	10,760	3.9	11,180	3.9	19.7
Duquesne University (PA)	9,476	9,806	3.5	10,198	4.0	10,632	4.3	11,084	4.3	17.0
Marquette University (WI)	10,010	10,370	3.6	10,540	1.6	10,730	1.8	11,000	2.5	9.9
Xavier University (OH)	9,500	9,720	2.3	10,010	3.0	10,300	2.9	10,800	4.9	13.7
John Carroll University (OH)	8,750	9,150	4.6	9,610	5.0	10,040	4.5	10,500	4.6	20.0
University of Cincinnati (OH)	9,702	9,780	0.8	10,170	4.0	10,290	1.2	10,496	2.0	8.2
St. Louis University (MO)	9,216	9,432	2.3	9,612	1.9	9,868	2.7	10,088	2.2	9.5
Creighton University (NE)	9,164	9,238	0.8	9,446	2.3	9,728	3.0	9,996	2.8	9.1
Wittenberg University (OH)	9,032	9,294	2.9	9,736	4.8	9,736	0.0	9,932	2.0	10.0
Baldwin-Wallace College (OH)	8,300	8,680	4.6	8,880	2.3	9,140	2.9	9,504	4.0	14.5
Otterbein College (OH)	7,887	8,252	4.6	8,684	5.2	9,038	4.1	9,460	4.7	19.9
Bowling Green State University (OH)	8,070	8,558	6.0	8,946	4.5	9,144	2.2	9,144	0.0	13.3
Capital University (OH)	7,864	8,180	4.0	8,460	3.4	8,710	3.0	9,060	4.0	15.2
Average	9,802	10,293	5.0	10,671	3.7	11,024	3.3	11,432	3.7	16.6

Source: Institutions' web sites.

Endowment per FTE Student - Catholic Institutions
Fiscal Year 2013

Institution	Endowment (000's)	Rank	Fall 2012 FTE Enrollment	Rank	Endowment/ FTE Student	Rank
University of Notre Dame (IN)	\$6,856,301	1	12,011	8	\$570,835	1
Boston College (MA)	\$1,809,200	2	13,688	5	\$132,174	2
Santa Clara University (CA)	\$760,218	5	7,499	17	\$101,376	3
Loyola University (MD)	\$463,860	7	5,097	25	\$91,006	4
Georgetown University (DC)	\$1,286,323	3	15,408	3	\$83,484	5
St. Louis University (MO)	\$956,014	4	13,438	6	\$71,143	6
University of San Diego (CA)	\$438,869	10	7,334	18	\$59,840	7
John Carroll University (OH)	\$181,004	23	3,289	29	\$55,033	8
Creighton University (NE)	\$355,802	16	7,086	20	\$50,212	9
University of St. Thomas (MN)	\$396,553	13	8,426	15	\$47,063	10
Villanova University (PA)	\$419,249	11	8,953	13	\$46,828	11
Providence College (RI)	\$192,125	21	4,236	27	\$45,355	12
Fordham University (NY)	\$592,538	6	13,194	7	\$44,910	13
Loyola Marymount University (CA)	\$395,462	14	8,897	14	\$44,449	14
University of Dayton	\$442,252	9	10,129	10	\$43,662	15
St. Mary's University (TX)	\$153,674	25	3,594	28	\$42,758	16
Marquette University (WI)	\$457,799	8	10,716	9	\$42,721	17
Saint Joseph's University (PA)	\$193,170	20	6,490	21	\$29,764	18
Seton Hall University (NJ)	\$239,733	17	8,067	16	\$29,718	19
Seattle University (WA) ¹	\$184,731	22	6,428	22	\$28,738	20
University of Scranton (PA)	\$145,442	26	5,303	24	\$27,426	21
St. John's University (NY)	\$416,231	12	16,713	2	\$24,905	22
University of San Francisco (CA)	\$237,324	18	9,556	11	\$24,835	23
Xavier University (OH)	\$132,471	27	5,489	23	\$24,134	24
Duquesne University (PA)	\$203,875	19	9,441	12	\$21,595	25
DePaul University (IL)	\$384,740	15	21,311	1	\$18,054	26
LaSalle University (PA)	\$81,487	28	4,945	26	\$16,479	27
Loyola University of Chicago (IL)	\$177,155	24	14,232	4	\$12,448	28
Barry University (FL)	\$31,325	29	7,289	19	\$4,298	29

SOURCES -

Endowment - 2013 NACUBO Endowment Study for all institutions except Providence College and Seattle University. Those institutions' data are from the IPEDS Data Center, Finance Survey (Value of endowment assets at the end of the fiscal year 2012-13)

FTE Enrollment - From the IPEDS Data Center, Fall Enrollment Survey

Endowment per FTE Student - UD Peer Institutions
Fiscal Year 2013

Institution	Endowment (000's)	Rank	Fall 2012 FTE Enrollment	Rank	Endowment/ FTE Student	Rank
Private Institutions						
Lehigh University (PA)	\$1,103,449	1	6,423	23	\$171,797	1
Santa Clara University (CA)	\$760,218	5	7,499	20	\$101,376	2
St. Louis University (MO)	\$956,014	4	13,438	9	\$71,143	3
Baylor University (TX) ¹	\$1,061,157	2	14,975	7	\$70,862	4
University of San Diego (CA)	\$438,869	13	7,334	21	\$59,840	5
Bradley University (IL)	\$257,508	22	5,095	26	\$50,541	6
The Catholic University of America (DC)	\$264,489	20	5,572	24	\$47,468	7
Villanova University (PA) ¹	\$419,249	14	8,953	17	\$46,828	8
Fordham University (NY)	\$592,538	6	13,194	10	\$44,910	9
Loyola Marymount University (CA)	\$395,462	17	8,897	18	\$44,449	10
University of Dayton	\$442,252	12	10,129	13	\$43,662	11
Marquette University (WI)	\$457,799	10	10,716	12	\$42,721	12
American University (DC)	\$478,163	8	11,206	11	\$42,670	13
University of Denver (CO)	\$403,467	16	9,591	15	\$42,067	14
Creighton University (NE)	\$264,489	20	7,086	22	\$37,326	15
Hofstra University (NY)	\$347,998	19	9,975	14	\$34,887	17
Loyola University of Chicago (IL)	\$463,860	9	14,232	8	\$32,593	18
Seton Hall University (NJ)	\$239,733	23	8,067	19	\$29,718	19
Drexel University (PA)	\$586,938	7	20,901	4	\$28,082	20
Xavier University (OH) ¹	\$132,471	26	5,489	25	\$24,134	22
Duquesne University (PA)	\$203,875	24	9,441	16	\$21,595	23
De Paul University (IL)	\$384,740	18	21,311	3	\$18,054	25
St. John's University (NY) ¹	\$152,164	25	16,713	5	\$9,105	26
Public Institutions						
University of Cincinnati	\$1,045,606	3	28,347	1	\$36,886	16
Miami University of Ohio	\$416,658	15	16,443	6	\$25,340	21
Ohio University	\$446,748	11	22,602	2	\$19,766	24

SOURCES -

Endowment - 2013 NACUBO Endowment Study

FTE Enrollment - From the IPEDS Data Center, Fall Enrollment Survey

UD Graduate Tuition History

	2005-06	2006-07	2007-08	2008-09	2009-10	2010-11	2011-12	2012-13	2013-14	2014-15
Arts & Sciences/Engineering Graduate Credit / sem. hr.	567	601	637	668	701	729	758	788	816	848
Business Graduate Credit / sem. hr.	618	655	694	727	763	793	825	858	888	923
Master in Public Administration / sem. hr.	387	410	435	458	481	511	531	541	563	585
Religious Studies / sem. hr.	426	452	479	504	529	550	572	541	563	585
Ph.D. in Religious Studies / sem. hr.	483	512	543	572	600	624	649	649	675	701
Education / sem. hr.	387	410	435	462	480	499	520	541	563	585
Ed.S. Program / sem. hr.	484	513	544	578	601	625	650	649	675	701
Ph.D. in Educ. Administration / sem. hr.	523	554	587	624	650	675	702	702	730	758
Doctor of Physical Therapy Program / semester			6,565	6,895	8,510	8,850	9,205	9,575	9,910	10,296
Physician Assistant Program / semester										10,786
Biology & Engineering Doctoral Progs / sem. hr.	644	683	724	760	797	829	862	858	888	923
Law School - Continuing Full-Time Students / yr.	24,990	25,990								
Law School - Continuing Part-Time Students / sem. hr.	1,000	1,040								
Law School - New Students / sem. hr.	842	876								
Law School - ALL Students / sem. hr.			910	950	980	1,010	1,040	1,072	1,125	1,125
Audit Fees	1/2 Regular Credit Hour Rate Rounded Up to the Next Dollar									

Beginning Fall 2007, all Law School students charged on a per semester hour basis.