

# **University of Dayton**

## **Fact Book**

### **Fall 2016**

UNIVERSITY OF DAYTON FACT BOOK

FALL 2016

TABLE OF CONTENTS

Summary Statistics

Section 1 - Enrollment and Retention

Registrar's Statistics

- Full Time Undergraduate Students..... 1
- Part Time Undergraduate Students..... 2
- Non-Doctoral Graduate Students ..... 3
- Doctoral Students..... 4
- Law Students ..... 5
- Full-Time, First-Time, First-Year Student Cohort ..... 6

Admission Statistics

- Admitted New First Year Undergraduate Students by Academic Division ..... 7
- Admitted Transfer Students by Academic Division ..... 8

Test Scores and Class Rank – Admitted First Year Students

- Test Scores and Class Rank ..... 9
- Combined Verbal/Math SAT Scores – Chart..... 10
- Composite ACT Scores – Chart ..... 11
- Percent from Top Half of Their High School Class – Chart..... 12

Fall Headcount – Registered Students as of Census Date

- Fall Headcount - History ..... 13
- Full Time Undergraduate Students – Chart ..... 14
- Part Time Undergraduate Students – Chart ..... 15
- Graduate Students (including Doctoral) – Chart ..... 16
- Law Students – Chart..... 17

Residency of Full Time Undergraduate Students ..... 18

Full Time Undergraduate Enrollment by State of Permanent Residence – Map ..... 19

Undergraduate Majors Declared

- Fall 2016 by Gender..... 20
- History ..... 25
- Multiple Majors
  - Students with Only One Major ..... 32
  - Students with Two Majors..... 36
  - Students with Three Majors ..... 42

Registered Graduate Students

- Fall 2016 by Gender..... 43
- History ..... 47

Comparative Statistics on Average Section Size

- Undergraduate Classes..... 49
- Laboratory Sections..... 51
- Graduate Classes ..... 52

Undergraduate Class Section Size - Fall 2016..... 53

Retention and Graduation Rates of Full-Time First Year Students

- 10 Year History ..... 56
- First to Second Year Retention by Race/Ethnicity and Gender ..... 57
- Graduation Rates by Race/Ethnicity..... 60
- Graduation Rates by Gender ..... 61

## **Section 2 – Student Credit Hour and Degree Reports**

|   |    |
|---|----|
| Student Credit Hours  |    |
| Division Detail by Academic Year and Level - Table .....              | 62 |
| Undergraduate Student Credit Hour History by Division - Chart .....   | 63 |
| Graduate Student Credit Hour History by Division - Chart .....        | 64 |
| University Totals by Academic Year and Level - Table.....             | 65 |
| University Total Student Credit Hour History by Level - Chart .....   | 66 |
| Graduate and Law School SCH - Table.....                              | 67 |
| Degrees Awarded   |    |
| 2015-16 Degrees Awarded by Department/Program, Gender and Level ..... | 68 |
| History - Degrees Awarded by Department/Program and Level.....        | 73 |

## **Section 3 – Human Resources**

|   |    |
|---|----|
| Employees by IPEDS Primary Function/Occupational Activity/Occupational Category .....       | 78 |
| Full Time Faculty Data  |    |
| Data Summary by Division, Tenure Status, Highest Degree Held, Rank and Gender – Table ..... | 79 |
| Full Time Ranked Faculty by Sex – Chart .....   | 80 |
| Full Time Faculty by Rank – Chart.....  | 81 |
| Percent of Full Time Instructional Faculty Who Are Female by Rank – Chart .....             | 82 |
| Full Time Ranked Faculty by Highest Degree Held – Chart.....                                | 83 |
| Full Time Faculty by Race/Ethnicity, Division and Gender – Table .....                      | 84 |
| Full Time Ranked Faculty by Minority/Non-Minority Identity – Chart .....                    | 85 |
| Tenured Faculty by Department.....  | 86 |
| Faculty Tenure Status by Division - Charts  |    |
| Percent of All Faculty in Tenure-Track Positions.....                                       | 88 |
| Percent of Tenure Track Faculty with Tenure .....   | 89 |
| Percent of All Faculty with Tenure.....   | 90 |

## **Section 4 – Financial Information**

|   |    |
|---|----|
| Tuition and Fees Comparison Studies – 5 Year Trends |    |
| UD Peer Institutions.....                           | 91 |
| Largest Catholic Institutions .....                 | 92 |
| Selected Ohio Independent Institutions.....         | 93 |
| Ohio Public Institutions .....                      | 94 |
| Endowment per Full Time Equivalent Student          |    |
| Catholic Institutions .....                         | 95 |
| UD Peer Institutions.....                           | 96 |
| UD Graduate Tuition History – 10 Year History.....  | 97 |

## Summary Statistics

### Fall 2016 Student Information

|  |        |
|--|--------|
| Enrollment -   |        |
| Full-time Undergraduate                                  | 7,896  |
| Part-time Undergraduate                                  | 457    |
| Graduate   | 2,196  |
| Law  | 279    |
| Total  | 10,828 |
| Full-time Equivalent                                     | 10,118 |
| New Full-time First Year students                        | 1,823  |
| New Transfer Students                                    | 102    |
| Average SAT Composite - New First Year Students          | 1132   |
| Average ACT Composite - New First Year Students          | 26.1   |
| % First Year Students with High School Rank in Upper 50% | 86%    |

### Financial Information

|   |               |
|---|---------------|
| Total Revenues, Gains and Other Support 2015-16 | \$521,581,000 |
| Total Expenditures 2015-16                      | \$462,427,000 |
| Research Institute Volume 2015-16               | \$109,263,981 |
| Endowment Market Value - June 30, 2016          | \$473,123,000 |

### Course Information

|   |         |
|---|---------|
| Average Undergraduate Class Section Size, 2015-16 | 26      |
| Total SCH Generated, 2015-16                      | 310,401 |

### Fall 2016 Housing Information

|   |       |
|---|-------|
| Total Residents in University-Owned Housing |       |
| Residence Halls and Apartments              | 4,314 |
| Houses Occupancy                            | 1,795 |

|  |       |
|--|-------|
| <u>Degrees Awarded July 2015 through June 2016</u> | 3,016 |
|--|-------|

### Fall 2016 Faculty and Staff

|  |       |
|--|-------|
| Faculty -  |       |
| Full-time -  |       |
| Ranked Instructional Faculty (including Lecturers)                   | 550   |
| Library Faculty  | 21    |
| Other Instructional Staff (visiting, in-residence, coordinator, etc) | 49    |
| Part-time Instructors  | 391   |
| Graduate Assistants  | 316   |
| Other Full-time Staff (including UD Research Institute)              | 1,856 |

# **Section 1**

## **Enrollment and Retention**

**REGISTRAR'S STATISTICS - FULL-TIME UNDERGRADUATE STUDENTS**  
**Fall 2016 Semester (as of 9/21/16)**

|  | MATRICULATED |       |           |     |        |     |        |     | NON-    |   | TOTAL |       | GRAND TOTAL |
|--|--------------|-------|-----------|-----|--------|-----|--------|-----|---------|---|-------|-------|-------------|
|  | FIRST YEAR   |       | SOPHOMORE |     | JUNIOR |     | SENIOR |     | MATRIC. |   |       |       |             |
|  | M            | F     | M         | F   | M      | F   | M      | F   | M       | F | M     | F     |             |
| <b>TOTALS</b>                              | 1,163        | 1,030 | 1,077     | 970 | 933    | 854 | 976    | 881 | 7       | 5 | 4,156 | 3,740 | 7,896       |
|  | 2,193        |       | 2,047     |     | 1,787  |     | 1,857  |     | 12      |   | 7,896 |       |             |
| <b>SCHOOL</b>                              |              |       |           |     |        |     |        |     |         |   |       |       |             |
| Arts and Sciences (totals)                 | 424          | 591   | 282       | 468 | 234    | 424 | 221    | 385 | 0       | 0 | 1,161 | 1,868 | 3,029       |
| Fine Arts                                  | 12           | 38    | 11        | 45  | 3      | 40  | 15     | 42  | 0       | 0 | 41    | 165   | 206         |
| Humanities                                 | 194          | 241   | 105       | 133 | 80     | 119 | 64     | 111 | 0       | 0 | 443   | 604   | 1,047       |
| Sciences                                   | 175          | 221   | 121       | 194 | 105    | 142 | 88     | 121 | 0       | 0 | 489   | 678   | 1,167       |
| Social Sciences                            | 43           | 91    | 45        | 96  | 46     | 123 | 54     | 111 | 0       | 0 | 188   | 421   | 609         |
| Business Administration                    | 285          | 169   | 318       | 190 | 312    | 197 | 291    | 181 | 0       | 0 | 1,206 | 737   | 1,943       |
| Education & Health Sciences                | 61           | 162   | 58        | 182 | 56     | 170 | 42     | 199 | 0       | 0 | 217   | 713   | 930         |
| Engineering                                | 393          | 108   | 419       | 130 | 331    | 63  | 422    | 116 | 0       | 0 | 1,565 | 417   | 1,982       |
| AES/Unassigned                             | 0            | 0     | 0         | 0   | 0      | 0   | 0      | 0   | 7       | 5 | 7     | 5     | 12          |
| <b>RESIDENCY (PERMANENT)</b>               |              |       |           |     |        |     |        |     |         |   |       |       |             |
| Dayton & Springfield MSAs                  | 121          | 113   | 102       | 101 | 87     | 105 | 113    | 122 | 0       | 1 | 423   | 442   | 865         |
| Other Ohio                                 | 313          | 333   | 337       | 331 | 291    | 318 | 317    | 316 | 0       | 0 | 1,258 | 1,298 | 2,556       |
| Other State                                | 608          | 541   | 497       | 493 | 402    | 383 | 381    | 385 | 0       | 1 | 1,888 | 1,803 | 3,691       |
| International                              | 116          | 43    | 141       | 45  | 148    | 48  | 158    | 58  | 3       | 1 | 566   | 195   | 761         |
| Bangalore India Program/UD China Institute | 5            | 0     | 0         | 0   | 5      | 0   | 7      | 0   | 4       | 2 | 21    | 2     | 23          |
| <b>RESIDENCY (U.D.)</b>                    |              |       |           |     |        |     |        |     |         |   |       |       |             |
| Halls & Apartments                         | 1,026        | 964   | 772       | 816 | 151    | 202 | 113    | 98  | 3       | 2 | 2,065 | 2,082 | 4,147       |
| University Houses                          | 2            | 1     | 84        | 60  | 382    | 406 | 374    | 400 | 0       | 0 | 842   | 867   | 1,709       |
| <b>RELIGIOUS PREFERENCE</b>                |              |       |           |     |        |     |        |     |         |   |       |       |             |
| Catholic                                   | 632          | 637   | 626       | 613 | 534    | 539 | 360    | 398 | 0       | 0 | 2,152 | 2,187 | 4,339       |
| Jewish                                     | 5            | 1     | 1         | 2   | 2      | 2   | 1      | 0   | 0       | 0 | 9     | 5     | 14          |
| Muslim                                     | 14           | 2     | 17        | 6   | 25     | 6   | 27     | 4   | 0       | 0 | 83    | 18    | 101         |
| Other Christian                            | 159          | 154   | 148       | 157 | 102    | 112 | 52     | 84  | 0       | 0 | 461   | 507   | 968         |
| Other                                      | 13           | 15    | 10        | 11  | 9      | 15  | 17     | 12  | 0       | 0 | 49    | 53    | 102         |
| No Preference                              | 99           | 55    | 61        | 51  | 42     | 51  | 28     | 36  | 0       | 1 | 230   | 194   | 424         |
| Unidentified                               | 241          | 166   | 214       | 130 | 219    | 129 | 491    | 347 | 7       | 4 | 1,172 | 776   | 1,948       |
| <b>ETHNIC/RACIAL IDENTITY</b>              |              |       |           |     |        |     |        |     |         |   |       |       |             |
| Non-Resident Alien                         | 115          | 41    | 139       | 45  | 148    | 47  | 154    | 58  | 3       | 1 | 559   | 192   | 751         |
| Hispanic                                   | 49           | 45    | 48        | 44  | 31     | 27  | 21     | 24  | 0       | 0 | 149   | 140   | 289         |
| American Indian or Alaskan Native          | 1            | 0     | 0         | 3   | 0      | 1   | 1      | 0   | 0       | 0 | 2     | 4     | 6           |
| Asian                                      | 15           | 18    | 11        | 14  | 6      | 18  | 11     | 11  | 0       | 0 | 43    | 61    | 104         |
| Black or African American                  | 37           | 31    | 27        | 28  | 19     | 35  | 27     | 17  | 0       | 0 | 110   | 111   | 221         |
| Native Hawaiian or Other Pacific Islander  | 0            | 0     | 2         | 1   | 0      | 1   | 1      | 0   | 0       | 0 | 3     | 2     | 5           |
| White                                      | 897          | 855   | 812       | 807 | 691    | 701 | 730    | 743 | 0       | 1 | 3,130 | 3,107 | 6,237       |
| Two or More Races                          | 28           | 30    | 25        | 25  | 21     | 17  | 8      | 11  | 0       | 0 | 82    | 83    | 165         |
| Unidentified                               | 16           | 10    | 13        | 3   | 12     | 7   | 16     | 17  | 0       | 1 | 57    | 38    | 95          |
| Bangalore India Program/UD China Institute | 5            | 0     | 0         | 0   | 5      | 0   | 7      | 0   | 4       | 2 | 21    | 2     | 23          |
| <b>CREDIT HOURS</b>                        |              |       |           |     |        |     |        |     |         |   |       |       |             |
| 12   | 35           | 16    | 35        | 10  | 22     | 17  | 99     | 62  | 4       | 2 | 195   | 107   | 302         |
| 13   | 52           | 41    | 49        | 30  | 36     | 30  | 71     | 67  | 0       | 1 | 208   | 169   | 377         |
| 14   | 65           | 58    | 75        | 57  | 36     | 40  | 57     | 48  | 0       | 0 | 233   | 203   | 436         |
| 15   | 168          | 157   | 193       | 189 | 207    | 198 | 252    | 216 | 2       | 1 | 822   | 761   | 1,583       |
| 16   | 474          | 384   | 242       | 261 | 253    | 205 | 174    | 146 | 1       | 0 | 1,144 | 996   | 2,140       |
| 17   | 237          | 240   | 255       | 204 | 130    | 107 | 83     | 93  | 0       | 1 | 705   | 645   | 1,350       |
| 18   | 120          | 118   | 209       | 195 | 222    | 218 | 206    | 196 | 0       | 0 | 757   | 727   | 1,484       |
| 19   | 7            | 14    | 11        | 17  | 20     | 29  | 16     | 37  | 0       | 0 | 54    | 97    | 151         |
| 20   | 3            | 1     | 2         | 4   | 2      | 3   | 9      | 8   | 0       | 0 | 16    | 16    | 32          |
| 21   | 2            | 1     | 5         | 3   | 4      | 7   | 8      | 6   | 0       | 0 | 19    | 17    | 36          |
| 22   | 0            | 0     | 1         | 0   | 1      | 0   | 1      | 2   | 0       | 0 | 3     | 2     | 5           |

**NOTES -**

- A small number of 1st time, full-time undergraduate students (20) entered with enough credits earned during high school to place in the sophomore class, but are counted as part of the 1st year class for this report.
- For the purposes of this report, each student is counted only once. Students with more than one major/academic program are counted with their primary program.
- Fractional hours are rounded to the nearest whole number. Credit hours include EM Credit and audit hours.
- An undetermined number of out-of-town students give Dayton as their permanent address.
- Students in the Bangalore India Program and UD China Institute are included in the above record, but are not reported to the NCES/IPEDS

SOURCE - Banner ODS  
Office of the Registrar

**REGISTRAR'S STATISTICS - PART-TIME UNDERGRADUATE STUDENTS**  
 Fall 2016 Semester (as of 9/21/16)

|   | MATRICULATED |   |           |    |        |    |        |    | NON-MATRIC. |    | TOTAL |     | GRAND TOTAL |
|---|--------------|---|-----------|----|--------|----|--------|----|-------------|----|-------|-----|-------------|
|   | FIRST YEAR   |   | SOPHOMORE |    | JUNIOR |    | SENIOR |    | M           | F  | M     | F   |             |
|   | M            | F | M         | F  | M      | F  | M      | F  |             |    |       |     |             |
| <b>TOTALS</b>   | 10           | 1 | 15        | 14 | 83     | 75 | 131    | 65 | 34          | 29 | 273   | 184 | 457         |
|   | 11           |   | 29        |    | 158    |    | 196    |    | 63          |    | 457   |     |             |
| <b>SCHOOL</b>   |              |   |           |    |        |    |        |    |             |    |       |     |             |
| Arts and Sciences (totals)  | 5            | 0 | 3         | 6  | 10     | 23 | 24     | 30 | 0           | 0  | 42    | 59  | 101         |
| Fine Arts   | 1            | 0 | 1         | 0  | 0      | 1  | 3      | 5  | 0           | 0  | 5     | 6   | 11          |
| Humanities  | 1            | 0 | 1         | 2  | 3      | 10 | 10     | 10 | 0           | 0  | 15    | 22  | 37          |
| Sciences  | 3            | 0 | 1         | 2  | 3      | 2  | 8      | 5  | 0           | 0  | 15    | 9   | 24          |
| Social Sciences   | 0            | 0 | 0         | 2  | 4      | 10 | 3      | 10 | 0           | 0  | 7     | 22  | 29          |
| Business Administration   | 1            | 0 | 4         | 1  | 9      | 9  | 14     | 11 | 0           | 0  | 28    | 21  | 49          |
| Education & Health Sciences   | 0            | 1 | 2         | 3  | 0      | 1  | 4      | 3  | 0           | 0  | 6     | 8   | 14          |
| Engineering   | 4            | 0 | 6         | 4  | 64     | 42 | 89     | 21 | 0           | 0  | 163   | 67  | 230         |
| Consortium  | 0            | 0 | 0         | 0  | 0      | 0  | 0      | 0  | 30          | 29 | 30    | 29  | 59          |
| AES/Unassigned  | 0            | 0 | 0         | 0  | 0      | 0  | 0      | 0  | 4           | 0  | 4     | 0   | 4           |
| <b>RESIDENCY (PERMANENT)</b>  |              |   |           |    |        |    |        |    |             |    |       |     |             |
| Dayton & Springfield MSAs   | 5            | 0 | 4         | 0  | 10     | 13 | 32     | 21 | 22          | 25 | 73    | 59  | 132         |
| Other Ohio  | 1            | 1 | 3         | 5  | 34     | 31 | 54     | 24 | 4           | 1  | 96    | 62  | 158         |
| Other State   | 1            | 0 | 6         | 9  | 37     | 31 | 21     | 14 | 0           | 1  | 65    | 55  | 120         |
| International   | 3            | 0 | 2         | 0  | 2      | 0  | 24     | 6  | 8           | 2  | 39    | 8   | 47          |
| <b>RESIDENCY (U.D.)</b>   |              |   |           |    |        |    |        |    |             |    |       |     |             |
| Halls & Apartments  | 2            | 0 | 2         | 0  | 5      | 5  | 7      | 7  | 2           | 1  | 18    | 13  | 31          |
| University Houses   | 0            | 0 | 2         | 0  | 20     | 17 | 19     | 10 | 0           | 1  | 41    | 28  | 69          |
| <b>RELIGIOUS PREFERENCE</b>   |              |   |           |    |        |    |        |    |             |    |       |     |             |
| Catholic  | 2            | 0 | 8         | 13 | 55     | 52 | 32     | 26 | 5           | 9  | 102   | 100 | 202         |
| Jewish  | 0            | 0 | 0         | 0  | 0      | 0  | 0      | 0  | 0           | 0  | 0     | 0   | 0           |
| Muslim  | 0            | 0 | 0         | 0  | 0      | 0  | 8      | 2  | 1           | 0  | 9     | 2   | 11          |
| Other Christian   | 1            | 0 | 2         | 0  | 11     | 10 | 14     | 4  | 4           | 3  | 32    | 17  | 49          |
| Other   | 0            | 0 | 2         | 0  | 2      | 3  | 2      | 2  | 2           | 3  | 8     | 8   | 16          |
| No Preference   | 2            | 0 | 1         | 1  | 2      | 4  | 4      | 6  | 7           | 6  | 16    | 17  | 33          |
| Unidentified  | 5            | 1 | 2         | 0  | 13     | 6  | 71     | 25 | 15          | 8  | 106   | 40  | 146         |
| <b>ETHNIC/RACIAL IDENTITY</b>   |              |   |           |    |        |    |        |    |             |    |       |     |             |
| Non-Resident Alien  | 3            | 0 | 2         | 0  | 1      | 0  | 24     | 6  | 8           | 2  | 38    | 8   | 46          |
| Hispanic  | 0            | 0 | 0         | 0  | 5      | 3  | 3      | 2  | 0           | 2  | 8     | 7   | 15          |
| American Indian or Alaskan Native   | 0            | 0 | 0         | 0  | 1      | 0  | 0      | 0  | 0           | 0  | 1     | 0   | 1           |
| Asian   | 1            | 0 | 1         | 1  | 2      | 2  | 2      | 1  | 0           | 0  | 6     | 4   | 10          |
| Black or African American   | 1            | 1 | 1         | 0  | 1      | 2  | 2      | 1  | 3           | 2  | 8     | 6   | 14          |
| Native Hawaiian or Other Pacific Islander   | 0            | 0 | 0         | 0  | 0      | 0  | 0      | 0  | 0           | 0  | 0     | 0   | 0           |
| White   | 5            | 0 | 11        | 13 | 71     | 65 | 97     | 53 | 14          | 19 | 198   | 150 | 348         |
| Two or More Races   | 0            | 0 | 0         | 0  | 1      | 2  | 0      | 0  | 0           | 0  | 1     | 2   | 3           |
| Unidentified  | 0            | 0 | 0         | 0  | 1      | 1  | 3      | 2  | 9           | 4  | 13    | 7   | 20          |
| <b>CREDIT HOURS</b>   |              |   |           |    |        |    |        |    |             |    |       |     |             |
| 0   | 0            | 0 | 10        | 13 | 76     | 64 | 46     | 18 | 0           | 0  | 132   | 95  | 227         |
| 1   | 1            | 0 | 1         | 0  | 2      | 2  | 3      | 1  | 7           | 8  | 14    | 11  | 25          |
| 2   | 0            | 0 | 0         | 0  | 0      | 1  | 2      | 2  | 4           | 3  | 6     | 6   | 12          |
| 3   | 0            | 0 | 0         | 0  | 2      | 3  | 16     | 19 | 9           | 11 | 27    | 33  | 60          |
| 4   | 3            | 1 | 1         | 0  | 0      | 1  | 3      | 3  | 8           | 3  | 15    | 8   | 23          |
| 5   | 0            | 0 | 0         | 0  | 0      | 0  | 2      | 1  | 0           | 1  | 2     | 2   | 4           |
| 6   | 4            | 0 | 2         | 1  | 2      | 2  | 24     | 8  | 5           | 2  | 37    | 13  | 50          |
| 7   | 0            | 0 | 0         | 0  | 0      | 0  | 12     | 4  | 0           | 1  | 12    | 5   | 17          |
| 8   | 1            | 0 | 0         | 0  | 0      | 0  | 1      | 2  | 0           | 0  | 2     | 2   | 4           |
| 9   | 0            | 0 | 0         | 0  | 1      | 2  | 12     | 4  | 0           | 0  | 13    | 6   | 19          |
| 10  | 0            | 0 | 0         | 0  | 0      | 0  | 7      | 2  | 1           | 0  | 8     | 2   | 10          |
| 11  | 1            | 0 | 1         | 0  | 0      | 0  | 3      | 1  | 0           | 0  | 5     | 1   | 6           |
| <b>Credit Hours Taken by Students<br/>Enrollend in Study Abroad and<br/>Co-op Programs (incl above)</b> |              |   |           |    |        |    |        |    |             |    |       |     |             |
| 0   | 0            | 0 | 8         | 8  | 65     | 48 | 41     | 16 | 0           | 0  | 114   | 72  | 186         |
| 1   | 1            | 0 | 0         | 0  | 1      | 1  | 1      | 0  | 0           | 0  | 3     | 1   | 4           |
| 2   | 0            | 0 | 0         | 0  | 0      | 1  | 1      | 0  | 0           | 0  | 1     | 1   | 2           |
| 3   | 0            | 0 | 0         | 0  | 1      | 2  | 1      | 0  | 0           | 0  | 2     | 2   | 4           |

**NOTES -**

- For the purposes of this report, each student is counted only once. Students with more than one major/academic program are counted with their primary program
- Students counted under '0' Credit Hours are maintaining UD registration, taking no courses or auditing courses. While students generally must be considered full-time students to be eligible for Co-op and Study Abroad programs, they do not pay full time tuition to UD and are therefore counted as part-time students.
- Fractional hours are rounded to the nearest whole number. Credit hours include EM Credit and audit hours
- An undetermined number of out-of-town students give Dayton as their permanent address.

SOURCE - Banner ODS  
Office of the Registrar

**REGISTRAR'S STATISTICS - NON-DOCTORAL GRADUATE STUDENTS**

Fall 2016 Semester (as of 9/21/16)

|   | MATRICULATED            |     |           |     |       |  |    |           |    |       |           | NON-MATRICULATED (Unclassified) |           |    | TOTAL ALL |       |
|---|-------------------------|-----|-----------|-----|-------|--|----|-----------|----|-------|-----------|---------------------------------|-----------|----|-----------|-------|
|   | Degree-Seeking Students |     |           |     |       | Licensure/Endorsement/Certificate Students |    |           |    |       |           |                                 |           |    |           |       |
|   | FULL-TIME               |     | PART-TIME |     | Total | FULL-TIME                                  |    | PART-TIME |    | Total | FULL-TIME |                                 | PART-TIME |    |           | Total |
|   | M                       | F   | M         | F   |       | M  | F  | M         | F  |       | M         | F                               |           |    |           |       |
| <b>TOTALS</b>                             | 559                     | 547 | 211       | 278 | 1,595 | 15   | 39 | 31        | 70 | 155   | 8         | 4                               | 44        | 23 | 79        | 1,829 |
|   | 1,106                   |     | 489       |     |       | 54   |    | 101       |    |       | 12        |                                 | 67        |    |           |       |
| <b>SCHOOL</b>                             |                         |     |           |     |       |  |    |           |    |       |           |                                 |           |    |           |       |
| Arts and Sciences (totals)                | 119                     | 138 | 27        | 19  | 303   | 0  | 1  | 0         | 2  | 3     | 0         | 1                               | 5         | 3  | 9         | 315   |
| Humanities                                | 20                      | 34  | 4         | 6   | 64    | 0  | 0  | 0         | 0  | 0     | 0         | 1                               | 5         | 3  | 9         | 73    |
| Sciences                                  | 87                      | 81  | 19        | 8   | 195   | 0  | 0  | 0         | 0  | 0     | 0         | 0                               | 0         | 0  | 0         | 195   |
| Social Sciences                           | 12                      | 22  | 3         | 5   | 42    | 0  | 1  | 0         | 2  | 3     | 0         | 0                               | 0         | 0  | 0         | 45    |
| Interdisciplinary                         | 0                       | 1   | 1         | 0   | 2     | 0  | 0  | 0         | 0  | 0     | 0         | 0                               | 0         | 0  | 0         | 2     |
| Business Administration                   | 75                      | 32  | 54        | 38  | 199   | 0  | 1  | 4         | 1  | 6     | 0         | 0                               | 0         | 0  | 0         | 205   |
| Education & Health Sciences               | 106                     | 309 | 54        | 198 | 667   | 15   | 36 | 27        | 67 | 145   | 5         | 3                               | 8         | 13 | 29        | 841   |
| Engineering                               | 259                     | 68  | 76        | 23  | 426   | 0  | 1  | 0         | 0  | 1     | 2         | 0                               | 17        | 2  | 21        | 448   |
| Consortium                                | 0                       | 0   | 0         | 0   | 0     | 0  | 0  | 0         | 0  | 0     | 0         | 0                               | 8         | 1  | 9         | 9     |
| Unassigned                                | 0                       | 0   | 0         | 0   | 0     | 0  | 0  | 0         | 0  | 0     | 1         | 0                               | 6         | 4  | 11        | 11    |
| <b>RESIDENCY (PERMANENT)</b>              |                         |     |           |     |       |  |    |           |    |       |           |                                 |           |    |           |       |
| Dayton & Springfield MSAs                 | 92                      | 120 | 92        | 114 | 418   | 4  | 12 | 9         | 35 | 60    | 3         | 2                               | 25        | 9  | 39        | 517   |
| Other Ohio                                | 146                     | 188 | 67        | 99  | 500   | 11   | 26 | 20        | 35 | 92    | 4         | 2                               | 9         | 7  | 22        | 614   |
| Other State                               | 78                      | 80  | 19        | 39  | 216   | 0  | 1  | 1         | 0  | 2     | 0         | 0                               | 1         | 5  | 6         | 224   |
| International                             | 243                     | 159 | 33        | 24  | 459   | 0  | 0  | 1         | 0  | 1     | 1         | 0                               | 8         | 2  | 11        | 471   |
| Trinidad and Tobago Students              | 0                       | 0   | 0         | 2   | 2     | 0  | 0  | 0         | 0  | 0     | 0         | 0                               | 0         | 0  | 0         | 2     |
| Unknown                                   | 0                       | 0   | 0         | 0   | 0     | 0  | 0  | 0         | 0  | 0     | 0         | 0                               | 1         | 0  | 1         | 1     |
| <b>RELIGIOUS PREFERENCE</b>               |                         |     |           |     |       |  |    |           |    |       |           |                                 |           |    |           |       |
| Catholic                                  | 73                      | 80  | 37        | 52  | 242   | 2  | 6  | 5         | 9  | 22    | 1         | 1                               | 8         | 9  | 19        | 283   |
| Jewish                                    | 0                       | 0   | 0         | 0   | 0     | 0  | 0  | 0         | 0  | 0     | 0         | 0                               | 0         | 0  | 0         | 0     |
| Muslim                                    | 10                      | 4   | 1         | 0   | 15    | 0  | 0  | 0         | 0  | 0     | 0         | 0                               | 0         | 0  | 0         | 15    |
| Other Christian                           | 29                      | 35  | 14        | 13  | 91    | 0  | 2  | 2         | 10 | 14    | 1         | 0                               | 5         | 2  | 8         | 113   |
| Other                                     | 29                      | 25  | 6         | 11  | 71    | 2  | 3  | 2         | 5  | 12    | 0         | 0                               | 2         | 2  | 4         | 87    |
| No Preference                             | 22                      | 24  | 12        | 11  | 69    | 0  | 0  | 1         | 4  | 5     | 0         | 0                               | 2         | 1  | 3         | 77    |
| Unidentified                              | 396                     | 379 | 141       | 191 | 1,107 | 11   | 28 | 21        | 42 | 102   | 6         | 3                               | 27        | 9  | 45        | 1,254 |
| <b>ETHNIC/RACIAL IDENTITY</b>             |                         |     |           |     |       |  |    |           |    |       |           |                                 |           |    |           |       |
| Non-Resident Alien                        | 240                     | 157 | 33        | 24  | 454   | 0  | 0  | 1         | 0  | 1     | 1         | 0                               | 8         | 2  | 11        | 466   |
| Hispanic                                  | 7                       | 13  | 3         | 5   | 28    | 0  | 0  | 0         | 1  | 1     | 0         | 0                               | 0         | 0  | 0         | 29    |
| American Indian or Alaskan Native         | 0                       | 0   | 0         | 0   | 0     | 0  | 0  | 0         | 0  | 0     | 0         | 0                               | 0         | 0  | 0         | 0     |
| Asian                                     | 8                       | 9   | 2         | 5   | 24    | 0  | 0  | 0         | 0  | 0     | 0         | 0                               | 2         | 0  | 2         | 26    |
| Black or African American                 | 23                      | 26  | 9         | 18  | 76    | 1  | 1  | 2         | 8  | 12    | 0         | 1                               | 2         | 0  | 3         | 91    |
| Native Hawaiian or Other Pacific Islander | 0                       | 0   | 0         | 0   | 0     | 0  | 0  | 0         | 0  | 0     | 0         | 0                               | 0         | 0  | 0         | 0     |
| White                                     | 259                     | 317 | 154       | 210 | 940   | 10   | 26 | 22        | 51 | 109   | 3         | 3                               | 21        | 18 | 45        | 1,094 |
| Two or More Races                         | 11                      | 11  | 1         | 3   | 26    | 0  | 1  | 1         | 1  | 3     | 0         | 0                               | 1         | 0  | 1         | 30    |
| Unidentified                              | 11                      | 14  | 9         | 11  | 45    | 4  | 11 | 5         | 9  | 29    | 4         | 0                               | 10        | 3  | 17        | 91    |
| Trinidad and Tobago Students              | 0                       | 0   | 0         | 2   | 2     | 0  | 0  | 0         | 0  | 0     | 0         | 0                               | 0         | 0  | 0         | 2     |
| <b>CREDIT HOURS</b>                       |                         |     |           |     |       |  |    |           |    |       |           |                                 |           |    |           |       |
| 0   | 0                       | 0   | 11        | 15  | 26    | 0  | 0  | 1         | 0  | 1     | 0         | 0                               | 1         | 1  | 2         | 29    |
| 1   | 0                       | 0   | 2         | 0   | 2     | 0  | 0  | 0         | 0  | 0     | 0         | 0                               | 0         | 3  | 3         | 5     |
| 2   | 0                       | 0   | 7         | 16  | 23    | 0  | 0  | 1         | 4  | 5     | 0         | 0                               | 3         | 0  | 3         | 31    |
| 3   | 0                       | 0   | 164       | 180 | 344   | 0  | 0  | 27        | 65 | 92    | 0         | 0                               | 38        | 15 | 53        | 489   |
| 4   | 0                       | 0   | 3         | 6   | 9     | 0  | 0  | 2         | 1  | 3     | 0         | 0                               | 1         | 3  | 4         | 16    |
| 5   | 0                       | 0   | 24        | 61  | 85    | 0  | 0  | 0         | 0  | 0     | 0         | 0                               | 1         | 1  | 2         | 87    |
| 6   | 326                     | 229 | 0         | 0   | 555   | 12   | 27 | 0         | 0  | 39    | 8         | 4                               | 0         | 0  | 12        | 606   |
| 7   | 16                      | 22  | 0         | 0   | 38    | 0  | 0  | 0         | 0  | 0     | 0         | 0                               | 0         | 0  | 0         | 38    |
| 8   | 27                      | 81  | 0         | 0   | 108   | 0  | 1  | 0         | 0  | 1     | 0         | 0                               | 0         | 0  | 0         | 109   |
| 9   | 107                     | 80  | 0         | 0   | 187   | 3  | 11 | 0         | 0  | 14    | 0         | 0                               | 0         | 0  | 0         | 201   |
| 10  | 8                       | 30  | 0         | 0   | 38    | 0  | 0  | 0         | 0  | 0     | 0         | 0                               | 0         | 0  | 0         | 38    |
| 11  | 19                      | 23  | 0         | 0   | 42    | 0  | 0  | 0         | 0  | 0     | 0         | 0                               | 0         | 0  | 0         | 42    |
| 12  | 26                      | 17  | 0         | 0   | 43    | 0  | 0  | 0         | 0  | 0     | 0         | 0                               | 0         | 0  | 0         | 43    |
| 13  | 1                       | 7   | 0         | 0   | 8     | 0  | 0  | 0         | 0  | 0     | 0         | 0                               | 0         | 0  | 0         | 8     |
| 14  | 1                       | 1   | 0         | 0   | 2     | 0  | 0  | 0         | 0  | 0     | 0         | 0                               | 0         | 0  | 0         | 2     |
| 15  | 9                       | 1   | 0         | 0   | 10    | 0  | 0  | 0         | 0  | 0     | 0         | 0                               | 0         | 0  | 0         | 10    |
| 18  | 0                       | 1   | 0         | 0   | 1     | 0  | 0  | 0         | 0  | 0     | 0         | 0                               | 0         | 0  | 0         | 1     |
| 21  | 8                       | 26  | 0         | 0   | 34    | 0  | 0  | 0         | 0  | 0     | 0         | 0                               | 0         | 0  | 0         | 34    |
| 25  | 11                      | 29  | 0         | 0   | 40    | 0  | 0  | 0         | 0  | 0     | 0         | 0                               | 0         | 0  | 0         | 40    |

**NOTES -**

- For the purposes of this report, each student is counted only once. Students with more than one major/academic program are counted with their primary program
- Fractional hours are rounded to the nearest whole number. Credit hours include audit hours.
- Students counted under '0' Credit Hours are maintaining registration, taking no courses.
- An undetermined number of out-of-town students give Dayton as their permanent address.

SOURCE - Banner ODS  
Office of the Registrar



# REGISTRAR'S STATISTICS - DOCTORAL STUDENTS

Fall 2016 Semester (as of 9/21/16)

|   | M          | F          | TOTALS     |
|---|------------|------------|------------|
| <b>TOTALS</b>                             | <b>223</b> | <b>144</b> | <b>367</b> |
| <b>SCHOOL</b>                             |            |            |            |
| Arts and Sciences (totals)                | 25         | 17         | 42         |
| Humanities                                | 18         | 9          | 27         |
| Sciences                                  | 7          | 8          | 15         |
| Education & Health Sciences               | 64         | 97         | 161        |
| Engineering                               | 132        | 29         | 161        |
| DAGSI Consortium                          | 2          | 1          | 3          |
| <b>RESIDENCY (PERMANENT)</b>              |            |            |            |
| Dayton & Springfield MSAs                 | 67         | 50         | 117        |
| Other Ohio                                | 42         | 50         | 92         |
| Other State                               | 21         | 21         | 42         |
| International                             | 93         | 23         | 116        |
| <b>RELIGIOUS PREFERENCE</b>               |            |            |            |
| Catholic                                  | 44         | 31         | 75         |
| Jewish                                    | 0          | 0          | 0          |
| Muslim                                    | 11         | 0          | 11         |
| Other Christian                           | 15         | 14         | 29         |
| Other                                     | 22         | 15         | 37         |
| No Preference                             | 25         | 10         | 35         |
| Unidentified                              | 106        | 74         | 180        |
| <b>ETHNIC/RACIAL IDENTITY</b>             |            |            |            |
| Non-Resident Alien                        | 89         | 20         | 109        |
| Hispanic                                  | 2          | 4          | 6          |
| American Indian or Alaskan Native         | 0          | 0          | 0          |
| Asian                                     | 8          | 4          | 12         |
| Black or African American                 | 5          | 3          | 8          |
| Native Hawaiian or Other Pacific Islander | 0          | 0          | 0          |
| White                                     | 110        | 106        | 216        |
| Two or More Races                         | 2          | 5          | 7          |
| Unidentified                              | 7          | 2          | 9          |
| <b>CREDIT HOURS</b>                       |            |            |            |
| 0   | 27         | 8          | 35         |
| 1   | 3          | 3          | 6          |
| 2   | 1          | 4          | 5          |
| 3   | 16         | 6          | 22         |
| 4   | 3          | 1          | 4          |
| 5   | 0          | 2          | 2          |
| 6   | 98         | 40         | 138        |
| 7   | 3          | 1          | 4          |
| 8   | 1          | 0          | 1          |
| 9   | 25         | 5          | 30         |
| 10  | 4          | 1          | 5          |
| 11  | 0          | 2          | 2          |
| 12  | 2          | 0          | 2          |
| 16  | 17         | 19         | 36         |
| 17  | 23         | 52         | 75         |

Notes -

- For the purposes of this report, each student is counted only once. Students with more than one major/academic program are counted with their primary program.
- Fractional hours are rounded to the nearest whole number.
- Students counted under '0' Credit Hours are maintaining registration, taking no courses.
- For statistical purposes, all doctoral students are considered to be full-time status
- An undetermined number of out-of-town students give Dayton as their permanent address.

SOURCE - Banner ODS  
Office of the Registrar

**REGISTRAR'S STATISTICS - SCHOOL OF LAW STUDENTS**

Fall 2016 Semester (as of 9/21/16)

|   | Juris Doctor Program |    |             |    |            |    |        |     |             | Programs in Law & Technology |   |             |   |              | LAW<br>GRAND<br>TOTAL |
|---|----------------------|----|-------------|----|------------|----|--------|-----|-------------|------------------------------|---|-------------|---|--------------|-----------------------|
|   | FIRST YEAR           |    | SECOND YEAR |    | THIRD YEAR |    | TOTALS |     | JD<br>TOTAL | MSL Program                  |   | LLM Program |   | L&T<br>TOTAL |                       |
|   | M                    | F  | M           | F  | M          | F  | M      | F   |             | M                            | F | M           | F |              |                       |
| <b>TOTALS</b>                             | 62                   | 62 | 29          | 20 | 47         | 50 | 138    | 132 | 270         | 2                            | 0 | 6           | 1 | 9            | 279                   |
|   | 124                  |    | 49          |    | 97         |    | 270    |     |             | 2                            |   | 7           |   |              |                       |
| <b>RESIDENCY (PERMANENT)</b>              |                      |    |             |    |            |    |        |     |             |                              |   |             |   |              |                       |
| Dayton & Springfield MSAs                 | 13                   | 19 | 8           | 8  | 16         | 20 | 37     | 47  | 84          | 0                            | 0 | 0           | 0 | 0            | 84                    |
| Other Ohio                                | 19                   | 22 | 9           | 5  | 11         | 14 | 39     | 41  | 80          | 1                            | 0 | 0           | 0 | 1            | 81                    |
| Other State                               | 30                   | 19 | 10          | 6  | 19         | 16 | 59     | 41  | 100         | 1                            | 0 | 0           | 0 | 1            | 101                   |
| International                             | 0                    | 2  | 2           | 1  | 1          | 0  | 3      | 3   | 6           | 0                            | 0 | 6           | 1 | 7            | 13                    |
| <b>RESIDENCY (U.D.)</b>                   |                      |    |             |    |            |    |        |     |             |                              |   |             |   |              |                       |
| Halls & Apartments                        | 17                   | 18 | 2           | 3  | 6          | 10 | 25     | 31  | 56          | 0                            | 0 | 1           | 0 | 1            | 57                    |
| University Houses                         | 0                    | 0  | 0           | 0  | 0          | 0  | 0      | 0   | 0           | 0                            | 0 | 0           | 0 | 0            | 0                     |
| <b>RELIGIOUS PREFERENCE</b>               |                      |    |             |    |            |    |        |     |             |                              |   |             |   |              |                       |
| Catholic                                  | 3                    | 1  | 0           | 1  | 1          | 3  | 4      | 5   | 9           | 0                            | 0 | 0           | 0 | 0            | 9                     |
| Jewish                                    | 0                    | 1  | 0           | 0  | 0          | 0  | 0      | 1   | 1           | 0                            | 0 | 0           | 0 | 0            | 1                     |
| Muslim                                    | 0                    | 0  | 0           | 1  | 0          | 0  | 0      | 1   | 1           | 0                            | 0 | 0           | 0 | 0            | 1                     |
| Other Christian                           | 1                    | 0  | 0           | 1  | 1          | 2  | 2      | 3   | 5           | 0                            | 0 | 0           | 0 | 0            | 5                     |
| Other                                     | 0                    | 0  | 0           | 0  | 2          | 0  | 2      | 0   | 2           | 0                            | 0 | 0           | 0 | 0            | 2                     |
| No Preference                             | 0                    | 0  | 0           | 0  | 0          | 1  | 0      | 1   | 1           | 1                            | 0 | 0           | 0 | 1            | 2                     |
| Unidentified                              | 58                   | 60 | 29          | 17 | 43         | 44 | 130    | 121 | 251         | 1                            | 0 | 6           | 1 | 8            | 259                   |
| <b>ETHNIC/RACIAL IDENTITY</b>             |                      |    |             |    |            |    |        |     |             |                              |   |             |   |              |                       |
| Non-Resident Alien                        | 0                    | 2  | 2           | 1  | 1          | 0  | 3      | 3   | 6           | 0                            | 0 | 6           | 1 | 7            | 13                    |
| Hispanic                                  | 5                    | 8  | 2           | 0  | 0          | 4  | 7      | 12  | 19          | 0                            | 0 | 0           | 0 | 0            | 19                    |
| American Indian or Alaskan Native         | 0                    | 1  | 0           | 0  | 0          | 0  | 0      | 1   | 1           | 0                            | 0 | 0           | 0 | 0            | 1                     |
| Asian                                     | 1                    | 0  | 1           | 0  | 1          | 1  | 3      | 1   | 4           | 0                            | 0 | 0           | 0 | 0            | 4                     |
| Black or African American                 | 3                    | 6  | 2           | 5  | 2          | 6  | 7      | 17  | 24          | 0                            | 0 | 0           | 0 | 0            | 24                    |
| Native Hawaiian or Other Pacific Islander | 0                    | 0  | 0           | 0  | 0          | 0  | 0      | 0   | 0           | 0                            | 0 | 0           | 0 | 0            | 0                     |
| White                                     | 48                   | 40 | 22          | 12 | 40         | 37 | 110    | 89  | 199         | 2                            | 0 | 0           | 0 | 2            | 201                   |
| Two or More Races                         | 0                    | 0  | 0           | 0  | 0          | 0  | 0      | 0   | 0           | 0                            | 0 | 0           | 0 | 0            | 0                     |
| Unidentified                              | 5                    | 5  | 0           | 2  | 3          | 2  | 8      | 9   | 17          | 0                            | 0 | 0           | 0 | 0            | 17                    |
| <b>CREDIT HOURS</b>                       |                      |    |             |    |            |    |        |     |             |                              |   |             |   |              |                       |
| 3   | 0                    | 0  | 0           | 0  | 1          | 1  | 1      | 1   | 2           | 0                            | 0 | 0           | 0 | 0            | 2                     |
| 6   | 0                    | 0  | 0           | 0  | 1          | 2  | 1      | 2   | 3           | 2                            | 0 | 5           | 1 | 8            | 11                    |
| 7   | 0                    | 0  | 0           | 0  | 1          | 0  | 1      | 0   | 1           | 0                            | 0 | 1           | 0 | 1            | 2                     |
| 11  | 0                    | 0  | 0           | 0  | 0          | 1  | 0      | 1   | 1           | 0                            | 0 | 0           | 0 | 0            | 1                     |
| 12  | 1                    | 0  | 0           | 1  | 7          | 10 | 8      | 11  | 19          | 0                            | 0 | 0           | 0 | 0            | 19                    |
| 13  | 1                    | 0  | 4           | 5  | 8          | 5  | 13     | 10  | 23          | 0                            | 0 | 0           | 0 | 0            | 23                    |
| 14  | 46                   | 46 | 14          | 4  | 2          | 11 | 62     | 61  | 123         | 0                            | 0 | 0           | 0 | 0            | 123                   |
| 15  | 13                   | 15 | 7           | 3  | 12         | 12 | 32     | 30  | 62          | 0                            | 0 | 0           | 0 | 0            | 62                    |
| 16  | 1                    | 1  | 4           | 6  | 10         | 3  | 15     | 10  | 25          | 0                            | 0 | 0           | 0 | 0            | 25                    |
| 17  | 0                    | 0  | 0           | 1  | 5          | 4  | 5      | 5   | 10          | 0                            | 0 | 0           | 0 | 0            | 10                    |
| 18  | 0                    | 0  | 0           | 0  | 0          | 1  | 0      | 1   | 1           | 0                            | 0 | 0           | 0 | 0            | 1                     |

**Notes -**

- For the purposes of this report, each student is counted only once. Students with more than one major/academic program are counted with their primary program
- The 7 JD students registered for fewer than 12 credit hours are considered part time students.
- An undetermined number of out-of-town students give Dayton as their permanent address.

SOURCE - Banner ODS  
Office of the Registrar

**Fall 2016 Full-Time, First-Time, First-Year Student Cohort as of Census Date (9/21/16)**

|   | M   | F   | Total |
|---|-----|-----|-------|
| <b>TOTALS</b>                             | 928 | 895 | 1,823 |
| <b>SCHOOL</b>                             |     |     |       |
| Arts and Sciences (totals)                | 329 | 504 | 833   |
| Fine Arts                                 | 7   | 31  | 38    |
| Humanities                                | 149 | 204 | 353   |
| Sciences                                  | 134 | 194 | 328   |
| Social Sciences                           | 39  | 75  | 114   |
| Business Administration                   | 243 | 157 | 400   |
| Education & Health Sciences               | 49  | 145 | 194   |
| Engineering                               | 307 | 89  | 396   |
| <b>RESIDENCY (PERMANENT)</b>              |     |     |       |
| Dayton & Springfield MSAs                 | 101 | 91  | 192   |
| Other Ohio                                | 277 | 300 | 577   |
| Other State                               | 503 | 485 | 988   |
| International                             | 47  | 19  | 66    |
| <b>RESIDENCY (U.D.)</b>                   |     |     |       |
| Halls & Apartments                        | 870 | 862 | 1,732 |
| University Houses                         | 0   | 1   | 1     |
| <b>RELIGIOUS PREFERENCE</b>               |     |     |       |
| Catholic                                  | 537 | 571 | 1,108 |
| Jewish                                    | 4   | 1   | 5     |
| Muslim                                    | 7   | 1   | 8     |
| Other Christian                           | 139 | 137 | 276   |
| Other                                     | 11  | 14  | 25    |
| No Preference                             | 69  | 46  | 115   |
| Unidentified                              | 161 | 125 | 286   |
| <b>ETHNIC/RACIAL IDENTITY</b>             |     |     |       |
| Non-Resident Alien                        | 46  | 18  | 64    |
| Hispanic                                  | 36  | 34  | 70    |
| American Indian or Alaskan Native         | 1   | 0   | 1     |
| Asian                                     | 13  | 15  | 28    |
| Black or African American                 | 30  | 20  | 50    |
| Native Hawaiian or Other Pacific Islander | 0   | 0   | 0     |
| White                                     | 766 | 778 | 1,544 |
| Two or More Races                         | 25  | 24  | 49    |
| Unidentified                              | 11  | 6   | 17    |
| <b>CREDIT HOURS</b>                       |     |     |       |
| 12  | 14  | 9   | 23    |
| 13  | 30  | 28  | 58    |
| 14  | 39  | 47  | 86    |
| 15  | 110 | 128 | 238   |
| 16  | 423 | 353 | 776   |
| 17  | 202 | 218 | 420   |
| 18  | 98  | 96  | 194   |
| 19  | 7   | 14  | 21    |
| 20  | 3   | 1   | 4     |
| 21  | 2   | 1   | 3     |

**NOTES -**

- Beginning with Fall 2013, census date was moved to one week following the last day to drop without record.
- For the purposes of this report, each student is counted only once. Students with more than one major/academic program are counted with their primary program.
- Fractional hours are rounded to the nearest whole number. Credit hours include EM Credit and audit hours.
- An undetermined number of out-of-town students give Dayton as their permanent address.

**Admitted New First Year Undergraduate Students by Academic Division - Fall/Summer Terms**

|  | 2012    |       |        | 2013    |        |        | 2014    |       |        | 2015    |        |        | 2016    |        |        |
|--|---------|-------|--------|---------|--------|--------|---------|-------|--------|---------|--------|--------|---------|--------|--------|
|  | Regular | IEP   | Total  | Regular | IEP    | Total  | Regular | IEP   | Total  | Regular | IEP    | Total  | Regular | IEP    | Total  |
| <b>Total University</b>                |         |       |        |         |        |        |         |       |        |         |        |        |         |        |        |
| <b>Applicants</b>                      | 14,586  | 518   | 15,104 | 15,696  | 588    | 16,284 | 16,245  | 723   | 16,968 | 16,223  | 455    | 16,678 | 16,928  | 544    | 17,472 |
| <b>Accepted</b>                        | 8,181   | 162   | 8,343  | 8,325   | 165    | 8,490  | 9,857   | 125   | 9,982  | 9,676   | 66     | 9,742  | 10,449  | 32     | 10,481 |
| <b>Net Confirmed</b>                   | 2,047   | 132   | 2,179  | 1,732   | 149    | 1,881  | 2,098   | 106   | 2,204  | 2,091   | 59     | 2,150  | 1,801   | 26     | 1,827  |
| <b>% Conv Apps/Acc</b>                 | 56.09   | 31.27 | 55.24  | 53.04   | 28.06  | 52.14  | 60.68   | 17.29 | 58.83  | 59.64   | 14.51  | 58.41  | 61.73   | 5.88   | 59.99  |
| <b>% Conv Acc/Conf</b>                 | 25.02   | 81.48 | 26.12  | 20.80   | 90.30  | 22.16  | 21.28   | 84.80 | 22.08  | 21.61   | 89.39  | 22.07  | 17.24   | 81.25  | 17.43  |
| <b>% Conv Apps/Conf</b>                | 14.03   | 25.48 | 14.43  | 11.03   | 25.34  | 11.55  | 12.91   | 14.66 | 12.99  | 12.89   | 12.97  | 12.89  | 10.64   | 4.78   | 10.46  |
| <b>Arts &amp; Sciences</b>             |         |       |        |         |        |        |         |       |        |         |        |        |         |        |        |
| <b>Applicants</b>                      | 7,457   | 115   | 7,572  | 8,235   | 151    | 8,386  | 8,076   | 229   | 8,305  | 8,350   | 173    | 8,523  | 8,885   | 234    | 9,119  |
| <b>Accepted</b>                        | 4,135   | 31    | 4,166  | 4,385   | 33     | 4,418  | 4,927   | 32    | 4,959  | 4,998   | 17     | 5,015  | 5,480   | 11     | 5,491  |
| <b>Net Confirmed</b>                   | 847     | 27    | 874    | 804     | 27     | 831    | 922     | 25    | 947    | 947     | 15     | 962    | 828     | 8      | 836    |
| <b>% Conv Apps/Acc</b>                 | 55.45   | 26.96 | 55.02  | 53.25   | 21.85  | 52.68  | 61.01   | 13.97 | 59.71  | 59.86   | 9.83   | 58.84  | 61.68   | 4.70   | 60.21  |
| <b>% Conv Acc/Conf</b>                 | 20.48   | 87.10 | 20.98  | 18.34   | 81.82  | 18.81  | 18.71   | 78.13 | 19.10  | 18.95   | 88.24  | 19.18  | 15.11   | 72.73  | 15.22  |
| <b>% Conv Apps/Conf</b>                | 11.36   | 23.48 | 11.54  | 9.76    | 17.88  | 9.91   | 11.42   | 10.92 | 11.40  | 11.34   | 8.67   | 11.29  | 9.32    | 3.42   | 9.17   |
| <b>Business</b>                        |         |       |        |         |        |        |         |       |        |         |        |        |         |        |        |
| <b>Applicants</b>                      | 3,082   | 256   | 3,338  | 3,175   | 235    | 3,410  | 3,157   | 206   | 3,363  | 3,095   | 152    | 3,247  | 3,244   | 121    | 3,365  |
| <b>Accepted</b>                        | 1,648   | 79    | 1,727  | 1,611   | 49     | 1,660  | 1,952   | 26    | 1,978  | 1,848   | 17     | 1,865  | 2,028   | 10     | 2,038  |
| <b>Net Confirmed</b>                   | 457     | 66    | 523    | 364     | 49     | 413    | 448     | 22    | 470    | 422     | 16     | 438    | 399     | 8      | 407    |
| <b>% Conv Apps/Acc</b>                 | 53.47   | 30.86 | 51.74  | 50.74   | 20.85  | 48.68  | 61.83   | 12.62 | 58.82  | 59.71   | 11.18  | 57.44  | 62.52   | 8.26   | 60.56  |
| <b>% Conv Acc/Conf</b>                 | 27.73   | 83.54 | 30.28  | 22.59   | 100.00 | 24.88  | 22.95   | 84.62 | 23.76  | 22.84   | 94.12  | 23.49  | 19.67   | 80.00  | 19.97  |
| <b>% Conv Apps/Conf</b>                | 14.83   | 25.78 | 15.67  | 11.46   | 20.85  | 12.11  | 14.19   | 10.68 | 13.98  | 13.63   | 10.53  | 13.49  | 12.30   | 6.61   | 12.10  |
| <b>Education &amp; Health Sciences</b> |         |       |        |         |        |        |         |       |        |         |        |        |         |        |        |
| <b>Applicants</b>                      | 1,321   | 7     | 1,328  | 1,331   | 9      | 1,340  | 1,804   | 12    | 1,816  | 1,700   | 11     | 1,711  | 1,747   | 18     | 1,765  |
| <b>Accepted</b>                        | 746     | 4     | 750    | 638     | 1      | 639    | 994     | 0     | 994    | 888     | 4      | 892    | 923     | 2      | 925    |
| <b>Net Confirmed</b>                   | 238     | 3     | 241    | 170     | 1      | 171    | 200     | 0     | 200    | 239     | 4      | 243    | 189     | 1      | 190    |
| <b>% Conv Apps/Acc</b>                 | 56.47   | 57.14 | 56.48  | 47.93   | 11.11  | 47.69  | 55.10   | 0.00  | 54.74  | 52.24   | 36.36  | 52.13  | 52.83   | 11.11  | 52.41  |
| <b>% Conv Acc/Conf</b>                 | 31.90   | 75.00 | 32.13  | 26.65   | 100.00 | 26.76  | 20.12   |       | 20.12  | 26.91   | 100.00 | 27.24  | 20.48   | 50.00  | 20.54  |
| <b>% Conv Apps/Conf</b>                | 18.02   | 42.86 | 18.15  | 12.77   | 11.11  | 12.76  | 11.09   | 0.00  | 11.01  | 14.06   | 36.36  | 14.20  | 10.82   | 5.56   | 10.76  |
| <b>Engineering</b>                     |         |       |        |         |        |        |         |       |        |         |        |        |         |        |        |
| <b>Applicants</b>                      | 2,724   | 140   | 2,864  | 2,954   | 193    | 3,147  | 3,207   | 276   | 3,483  | 3,078   | 119    | 3,197  | 3,052   | 171    | 3,223  |
| <b>Accepted</b>                        | 1,652   | 48    | 1,700  | 1,691   | 82     | 1,773  | 1,983   | 67    | 2,050  | 1,942   | 28     | 1,970  | 2,018   | 9      | 2,027  |
| <b>Net Confirmed</b>                   | 505     | 36    | 541    | 394     | 72     | 466    | 527     | 59    | 586    | 483     | 24     | 507    | 385     | 9      | 394    |
| <b>% Conv Apps/Acc</b>                 | 60.65   | 34.29 | 59.36  | 57.24   | 42.49  | 56.34  | 61.83   | 24.28 | 58.86  | 63.09   | 23.53  | 61.62  | 66.12   | 5.26   | 62.89  |
| <b>% Conv Acc/Conf</b>                 | 30.57   | 75.00 | 31.82  | 23.30   | 87.80  | 26.28  | 26.58   | 88.06 | 28.59  | 24.87   | 85.71  | 25.74  | 19.08   | 100.00 | 19.44  |
| <b>% Conv Apps/Conf</b>                | 18.54   | 25.71 | 18.89  | 13.34   | 37.31  | 14.81  | 16.43   | 21.38 | 16.82  | 15.69   | 20.17  | 15.86  | 12.61   | 5.26   | 12.22  |

SOURCE - Admission Counts

Admitted Transfer Students by Academic Division - Fall/Summer Terms

|  | 2012    |       |       | 2013    |       |       | 2014    |        |       | 2015    |       |       | 2016    |        |       |
|--|---------|-------|-------|---------|-------|-------|---------|--------|-------|---------|-------|-------|---------|--------|-------|
|  | Regular | IEP   | Total | Regular | IEP   | Total | Regular | IEP    | Total | Regular | IEP   | Total | Regular | IEP    | Total |
| <b>Total University</b>                |         |       |       |         |       |       |         |        |       |         |       |       |         |        |       |
| <b>Applicants</b>                      | 1,119   | 130   | 1,249 | 1,096   | 137   | 1,233 | 1,059   | 140    | 1,199 | 1,075   | 82    | 1,157 | 816     | 45     | 861   |
| <b>Accepted</b>                        | 274     | 45    | 319   | 272     | 39    | 311   | 296     | 61     | 357   | 257     | 27    | 284   | 200     | 9      | 209   |
| <b>Net Confirmed</b>                   | 167     | 25    | 192   | 147     | 25    | 172   | 179     | 16     | 195   | 139     | 10    | 149   | 103     | 3      | 106   |
| <b>% Conv Apps/Acc</b>                 | 24.49   | 34.62 | 25.54 | 24.82   | 28.47 | 25.22 | 27.95   | 43.57  | 29.77 | 23.91   | 32.93 | 24.55 | 24.51   | 20.00  | 24.27 |
| <b>% Conv Acc/Conf</b>                 | 60.95   | 55.56 | 60.19 | 54.04   | 64.10 | 55.31 | 60.47   | 26.23  | 54.62 | 54.09   | 37.04 | 52.46 | 51.50   | 33.33  | 50.72 |
| <b>% Conv Apps/Conf</b>                | 14.92   | 19.23 | 15.37 | 13.41   | 18.25 | 13.95 | 16.90   | 11.43  | 16.26 | 12.93   | 12.20 | 12.88 | 12.62   | 6.67   | 12.31 |
| <b>Arts &amp; Sciences</b>             |         |       |       |         |       |       |         |        |       |         |       |       |         |        |       |
| <b>Applicants</b>                      | 484     | 20    | 504   | 475     | 17    | 492   | 411     | 22     | 433   | 429     | 17    | 446   | 339     | 12     | 351   |
| <b>Accepted</b>                        | 121     | 9     | 130   | 135     | 3     | 138   | 127     | 9      | 136   | 130     | 6     | 136   | 92      | 1      | 93    |
| <b>Net Confirmed</b>                   | 65      | 6     | 71    | 65      | 1     | 66    | 67      | 0      | 67    | 65      | 1     | 66    | 43      | 1      | 44    |
| <b>% Conv Apps/Acc</b>                 | 25.00   | 45.00 | 25.79 | 28.42   | 17.65 | 28.05 | 30.90   | 40.91  | 31.41 | 30.30   | 35.29 | 30.49 | 27.14   | 8.33   | 26.50 |
| <b>% Conv Acc/Conf</b>                 | 53.72   | 66.67 | 54.62 | 48.15   | 33.33 | 47.83 | 52.76   | 0.00   | 49.26 | 50.00   | 16.67 | 48.53 | 46.74   | 100.00 | 47.31 |
| <b>% Conv Apps/Conf</b>                | 13.43   | 30.00 | 14.09 | 13.68   | 5.88  | 13.41 | 16.30   | 0.00   | 15.47 | 15.15   | 5.88  | 14.80 | 12.68   | 8.33   | 12.54 |
| <b>Business</b>                        |         |       |       |         |       |       |         |        |       |         |       |       |         |        |       |
| <b>Applicants</b>                      | 261     | 47    | 308   | 216     | 38    | 254   | 192     | 22     | 214   | 217     | 16    | 233   | 149     | 11     | 160   |
| <b>Accepted</b>                        | 42      | 10    | 52    | 30      | 3     | 33    | 39      | 8      | 47    | 47      | 5     | 52    | 27      | 4      | 31    |
| <b>Net Confirmed</b>                   | 23      | 4     | 27    | 11      | 0     | 11    | 23      | 1      | 24    | 23      | 2     | 25    | 13      | 0      | 13    |
| <b>% Conv Apps/Acc</b>                 | 16.09   | 21.28 | 16.88 | 13.89   | 7.89  | 12.99 | 20.31   | 36.36  | 21.96 | 21.66   | 31.25 | 22.32 | 18.12   | 36.36  | 19.38 |
| <b>% Conv Acc/Conf</b>                 | 54.76   | 40.00 | 51.92 | 36.67   | 0.00  | 33.33 | 58.97   | 12.50  | 51.06 | 48.94   | 40.00 | 48.08 | 48.15   | 0.00   | 41.94 |
| <b>% Conv Apps/Conf</b>                | 8.81    | 8.51  | 8.77  | 5.09    | 0.00  | 4.33  | 11.98   | 4.55   | 11.21 | 10.60   | 12.50 | 10.73 | 8.72    | 0.00   | 8.13  |
| <b>Education &amp; Health Sciences</b> |         |       |       |         |       |       |         |        |       |         |       |       |         |        |       |
| <b>Applicants</b>                      | 144     | 3     | 147   | 136     | 1     | 137   | 166     | 4      | 170   | 142     | 0     | 142   | 128     | 1      | 129   |
| <b>Accepted</b>                        | 28      | 2     | 30    | 30      | 0     | 30    | 37      | 1      | 38    | 18      | 0     | 18    | 40      | 0      | 40    |
| <b>Net Confirmed</b>                   | 22      | 0     | 22    | 15      | 0     | 15    | 22      | 1      | 23    | 10      | 0     | 10    | 22      | 0      | 22    |
| <b>% Conv Apps/Acc</b>                 | 19.44   | 66.67 | 20.41 | 22.06   | 0.00  | 21.90 | 22.29   | 25.00  | 22.35 | 12.68   |       | 12.68 | 31.25   | 0.00   | 31.01 |
| <b>% Conv Acc/Conf</b>                 | 78.57   | 0.00  | 73.33 | 50.00   |       | 50.00 | 59.46   | 100.00 | 60.53 | 55.56   |       | 55.56 | 55.00   |        | 55.00 |
| <b>% Conv Apps/Conf</b>                | 15.28   | 0.00  | 14.97 | 11.03   | 0.00  | 10.95 | 13.25   | 25.00  | 13.53 | 7.04    |       | 7.04  | 17.19   | 0.00   | 17.05 |
| <b>Engineering</b>                     |         |       |       |         |       |       |         |        |       |         |       |       |         |        |       |
| <b>Applicants</b>                      | 227     | 30    | 257   | 269     | 81    | 350   | 287     | 92     | 379   | 287     | 49    | 336   | 200     | 21     | 221   |
| <b>Accepted</b>                        | 82      | 24    | 106   | 77      | 33    | 110   | 92      | 43     | 135   | 62      | 16    | 78    | 41      | 4      | 45    |
| <b>Net Confirmed</b>                   | 56      | 15    | 71    | 56      | 24    | 80    | 66      | 14     | 80    | 41      | 7     | 48    | 25      | 2      | 27    |
| <b>% Conv Apps/Acc</b>                 | 36.12   | 80.00 | 41.25 | 28.62   | 40.74 | 31.43 | 32.06   | 46.74  | 35.62 | 21.60   | 32.65 | 23.21 | 20.50   | 19.05  | 20.36 |
| <b>% Conv Acc/Conf</b>                 | 68.29   | 62.50 | 66.98 | 72.73   | 72.73 | 72.73 | 71.74   | 32.56  | 59.26 | 66.13   | 43.75 | 61.54 | 60.98   | 50.00  | 60.00 |
| <b>% Conv Apps/Conf</b>                | 24.67   | 50.00 | 27.63 | 20.82   | 29.63 | 22.86 | 23.00   | 15.22  | 21.11 | 14.29   | 14.29 | 14.29 | 12.50   | 9.52   | 12.22 |

SOURCE - Admission Counts

## Test Scores and Class Rank - Admitted First Year Students

|  | 2007  | 2008  | 2009  | 2010  | 2011  | 2012  | 2013  | 2014  | 2015  | 2016  |
|--|-------|-------|-------|-------|-------|-------|-------|-------|-------|-------|
| <b>SAT Scores -</b>                      |       |       |       |       |       |       |       |       |       |       |
| <b><u>Admitted 1st Year Students</u></b> |       |       |       |       |       |       |       |       |       |       |
| <b>Verbal</b>                            | 572   | 574   | 567   | 576   | 569   | 561   | 554   | 561   | 566   | 560   |
| <b>Math</b>                              | 588   | 592   | 585   | 561   | 590   | 583   | 579   | 582   | 581   | 573   |
| <b>Combined</b>                          | 1160  | 1166  | 1152  | 1137  | 1159  | 1144  | 1133  | 1143  | 1147  | 1133  |
| <b><u>National SAT Scores</u></b>        |       |       |       |       |       |       |       |       |       |       |
| <b>Verbal</b>                            | 502   | 502   | 501   | 501   | 497   | 496   | 496   | 497   | 497   | 494   |
| <b>Math</b>                              | 515   | 515   | 515   | 516   | 514   | 514   | 514   | 513   | 512   | 508   |
| <b>Composite</b>                         | 1017  | 1017  | 1016  | 1017  | 1011  | 1010  | 1010  | 1010  | 1009  | 1002  |
| <b><u>Composite ACT Scores</u></b>       |       |       |       |       |       |       |       |       |       |       |
| <b>Admitted 1st Year Students</b>        | 25.5  | 25.8  | 26.1  | 25.9  | 26.2  | 26.3  | 26.3  | 26.6  | 26.7  | 26.6  |
| <b>National ACT Scores</b>               | 21.2  | 21.1  | 21.1  | 21.0  | 21.1  | 21.1  | 20.9  | 21.0  | 21.0  | 20.8  |
| <b><u>High School Rank</u></b>           |       |       |       |       |       |       |       |       |       |       |
| <b>I Quartile</b>                        | 48.7% | 50.9% | 57.8% | 57.2% | 56.0% | 54.8% | 53.6% | 51.7% | 56.2% | 54.1% |
| <b>II Quartile</b>                       | 32.5% | 33.2% | 29.0% | 28.1% | 32.5% | 32.2% | 33.8% | 34.3% | 31.6% | 31.8% |
| <b>III Quartile</b>                      | 15.7% | 14.4% | 11.1% | 12.9% | 10.2% | 11.7% | 11.2% | 11.6% | 10.4% | 13.0% |
| <b>IV Quartile</b>                       | 3.1%  | 1.5%  | 2.1%  | 1.7%  | 1.2%  | 1.3%  | 1.4%  | 2.5%  | 1.8%  | 1.2%  |
| <b>Top 50% of HS Class</b>               | 81.2% | 84.1% | 86.8% | 85.3% | 88.5% | 87.0% | 87.4% | 86.0% | 87.8% | 85.8% |

SAT and ACT scores are averages of all test takers

SOURCE - Admission Records

# Entering First Year Students Combined Verbal/Math SAT Scores

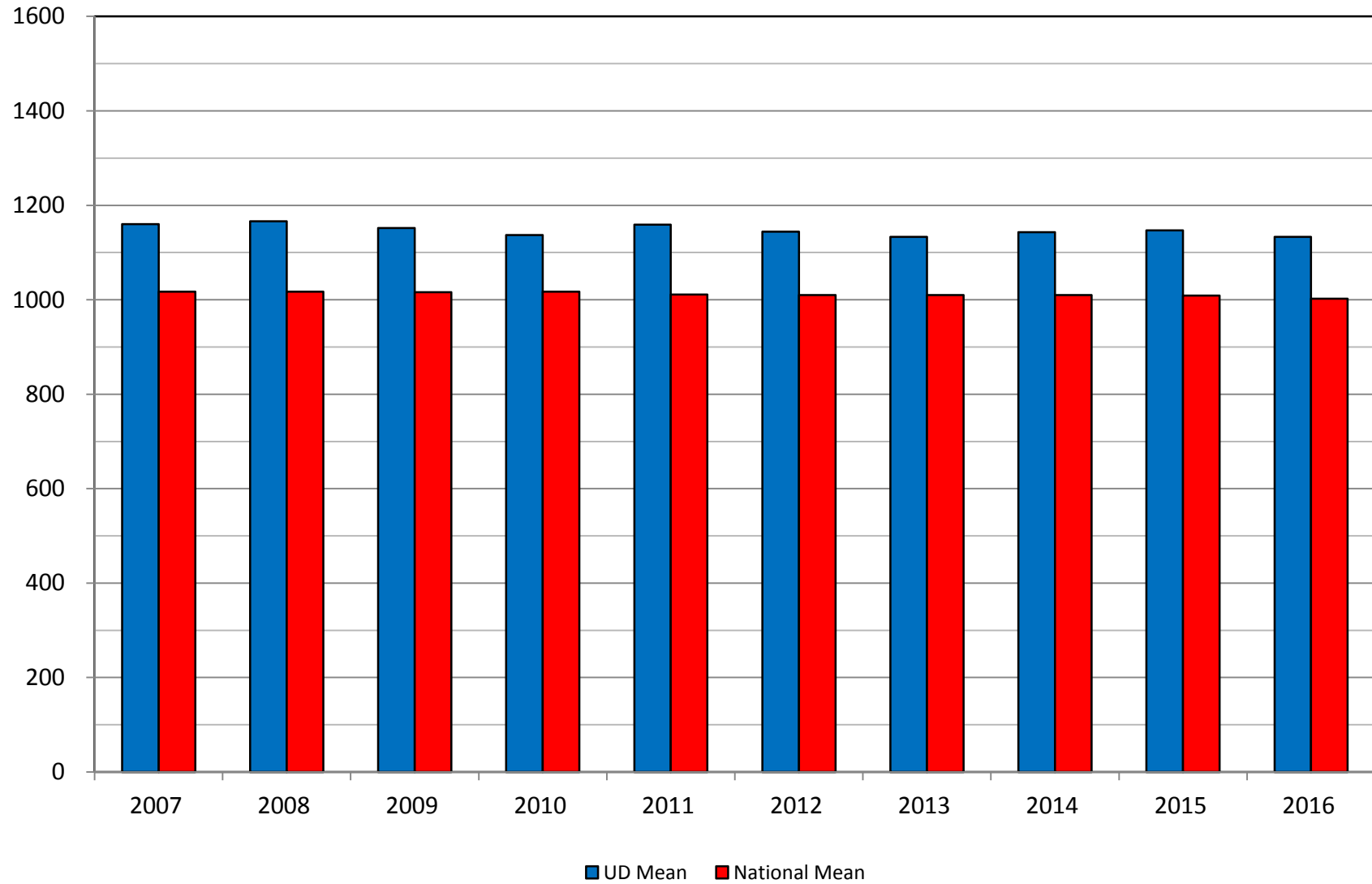

# Entering First Year Students Composite ACT Scores

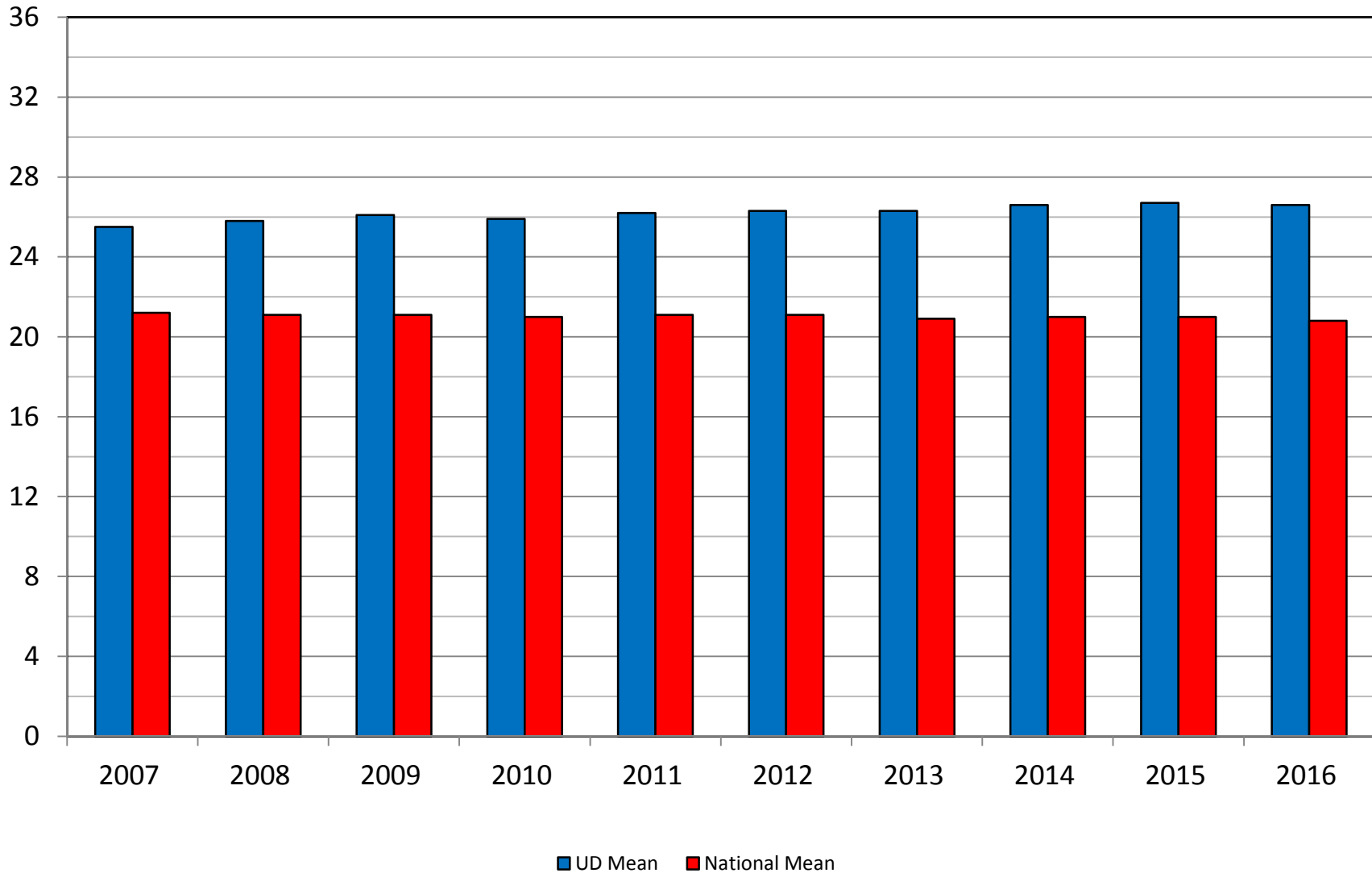



# Entering First Year Students % from the Top Half of Their High School Class

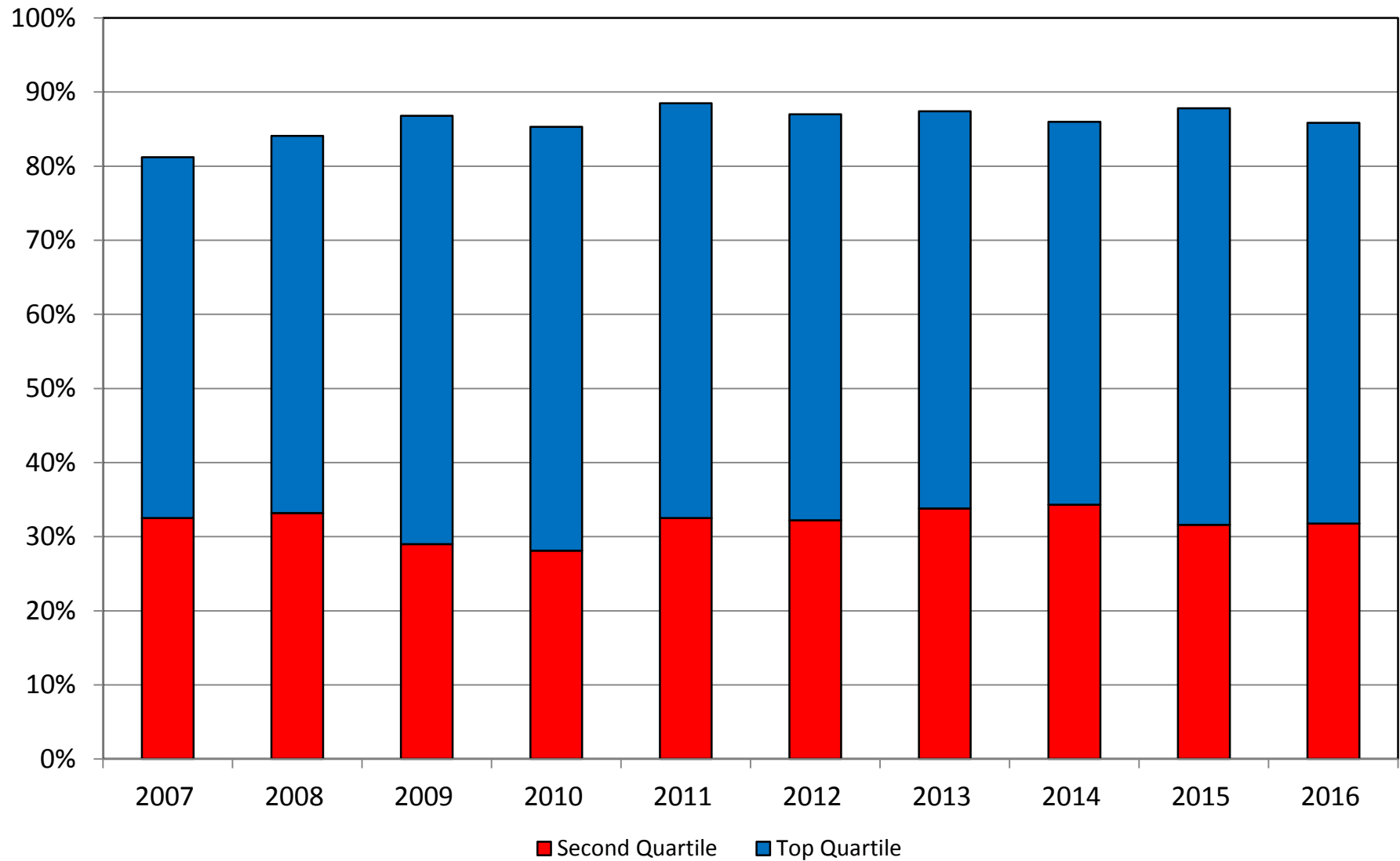

**University of Dayton - Fall Headcount  
Registered Students as of Census Date**

| Fall<br>Term | Undergraduates |        |       |           |        |       | Graduate Students |        |       | Law Students |        |       | University Totals |        |        |
|--------------|----------------|--------|-------|-----------|--------|-------|-------------------|--------|-------|--------------|--------|-------|-------------------|--------|--------|
|              | Full-Time      |        |       | Part-Time |        |       | Male              | Female | Total | Male         | Female | Total | Male              | Female | Total  |
|              | Male           | Female | Total | Male      | Female | Total |                   |        |       |              |        |       |                   |        |        |
| 1997         | 2,938          | 3,161  | 6,099 | 329       | 237    | 566   | 1,252             | 1,800  | 3,052 | 291          | 189    | 480   | 4,810             | 5,387  | 10,197 |
| 1998         | 3,062          | 3,293  | 6,355 | 321       | 233    | 554   | 1,174             | 1,610  | 2,784 | 267          | 210    | 477   | 4,824             | 5,346  | 10,170 |
| 1999         | 3,075          | 3,383  | 6,458 | 331       | 232    | 563   | 1,138             | 1,576  | 2,714 | 254          | 191    | 445   | 4,798             | 5,382  | 10,180 |
| 2000         | 3,170          | 3,441  | 6,611 | 313       | 214    | 527   | 1,094             | 1,635  | 2,729 | 254          | 194    | 448   | 4,831             | 5,484  | 10,315 |
| 2001         | 3,195          | 3,422  | 6,617 | 312       | 227    | 539   | 1,054             | 1,620  | 2,674 | 252          | 171    | 423   | 4,813             | 5,440  | 10,253 |
| 2002         | 3,247          | 3,305  | 6,552 | 286       | 247    | 533   | 1,019             | 1,564  | 2,583 | 273          | 184    | 457   | 4,825             | 5,300  | 10,125 |
| 2003         | 3,288          | 3,294  | 6,582 | 276       | 245    | 521   | 1,073             | 1,630  | 2,703 | 271          | 204    | 475   | 4,908             | 5,373  | 10,281 |
| 2004         | 3,353          | 3,322  | 6,675 | 252       | 231    | 483   | 1,106             | 1,687  | 2,793 | 305          | 237    | 542   | 5,016             | 5,477  | 10,493 |
| 2005         | 3,476          | 3,437  | 6,913 | 280       | 233    | 513   | 1,060             | 1,613  | 2,673 | 256          | 212    | 468   | 5,072             | 5,495  | 10,567 |
| 2006         | 3,464          | 3,461  | 6,925 | 295       | 253    | 548   | 1,036             | 1,544  | 2,580 | 259          | 190    | 449   | 5,054             | 5,448  | 10,502 |
| 2007         | 3,439          | 3,406  | 6,845 | 310       | 279    | 589   | 990               | 1,546  | 2,536 | 240          | 185    | 425   | 4,979             | 5,416  | 10,395 |
| 2008         | 3,601          | 3,535  | 7,136 | 298       | 297    | 595   | 1,076             | 1,629  | 2,705 | 295          | 189    | 484   | 5,270             | 5,650  | 10,920 |
| 2009         | 3,514          | 3,386  | 6,900 | 257       | 249    | 506   | 1,210             | 1,789  | 2,999 | 290          | 213    | 503   | 5,271             | 5,637  | 10,908 |
| 2010         | 3,616          | 3,540  | 7,156 | 301       | 277    | 578   | 1,249             | 1,686  | 2,935 | 325          | 205    | 530   | 5,491             | 5,708  | 11,199 |
| 2011         | 3,693          | 3,617  | 7,310 | 287       | 264    | 551   | 1,249             | 1,460  | 2,709 | 285          | 208    | 493   | 5,514             | 5,549  | 11,063 |
| 2012         | 3,843          | 3,636  | 7,479 | 319       | 271    | 590   | 1,235             | 1,463  | 2,698 | 248          | 171    | 419   | 5,645             | 5,541  | 11,186 |
| 2013         | 3,843          | 3,632  | 7,475 | 301       | 221    | 522   | 1,211             | 1,311  | 2,522 | 191          | 147    | 338   | 5,546             | 5,311  | 10,857 |
| 2014         | 4,147          | 3,771  | 7,918 | 381       | 255    | 636   | 1,273             | 1,247  | 2,520 | 156          | 138    | 294   | 5,957             | 5,411  | 11,368 |
| 2015         | 4,334          | 3,892  | 8,226 | 275       | 185    | 460   | 1,177             | 1,141  | 2,318 | 147          | 120    | 267   | 5,933             | 5,338  | 11,271 |
| 2016         | 4,156          | 3,740  | 7,896 | 273       | 184    | 457   | 1,091             | 1,105  | 2,196 | 146          | 133    | 279   | 5,666             | 5,162  | 10,828 |

**NOTES -**

Prior to Fall 2007, Law Student total does not include part-time and non-matriculated students.

Beginning Fall 2007, Law School totals include all students enrolled in JD, and new programs in Law and Technology (LLM and MSL).

SOURCE - Registration Data

# Fall Headcount Enrollment Full-Time Undergraduate Students

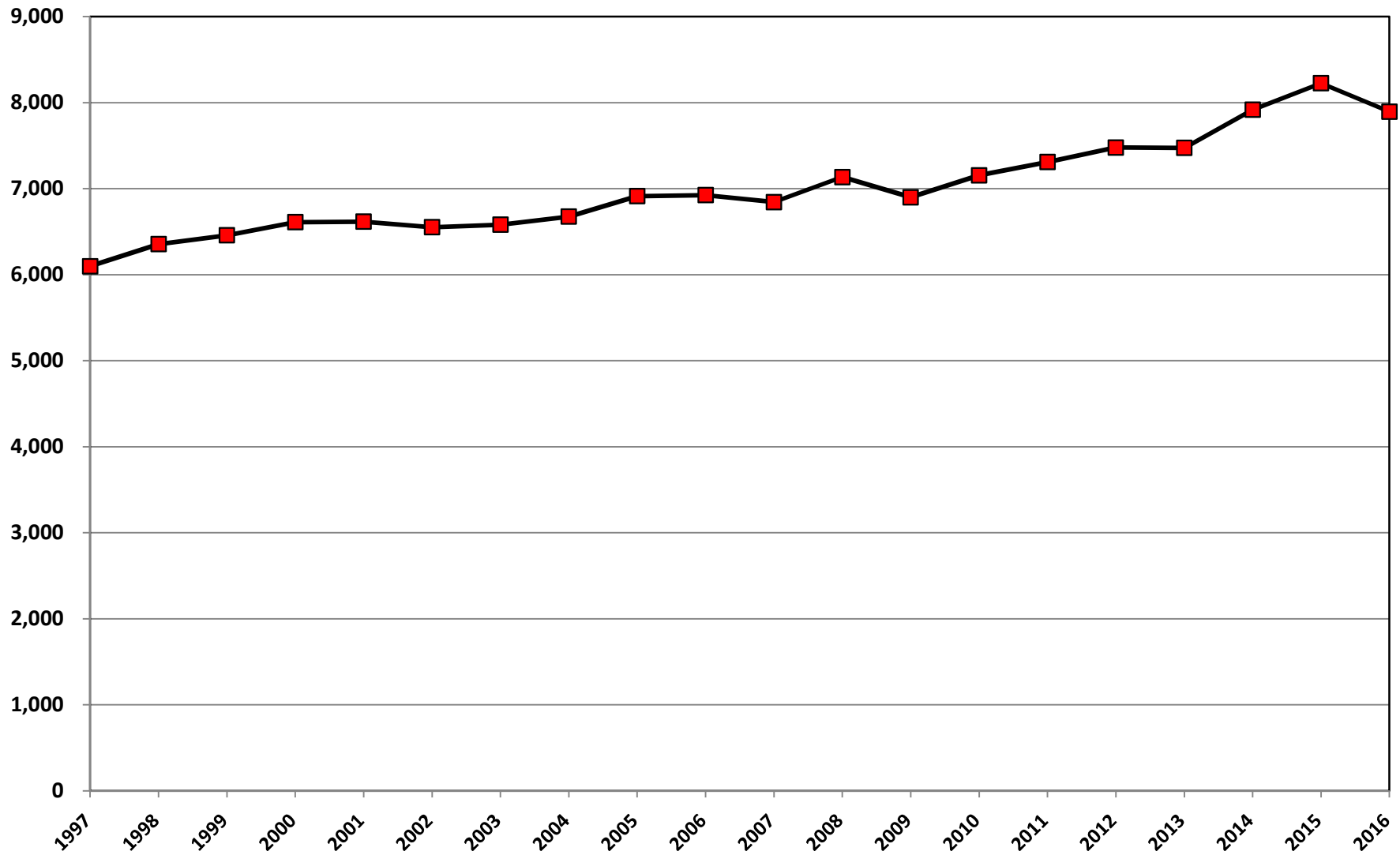

# Fall Headcount Enrollment Part-Time Undergraduate Students

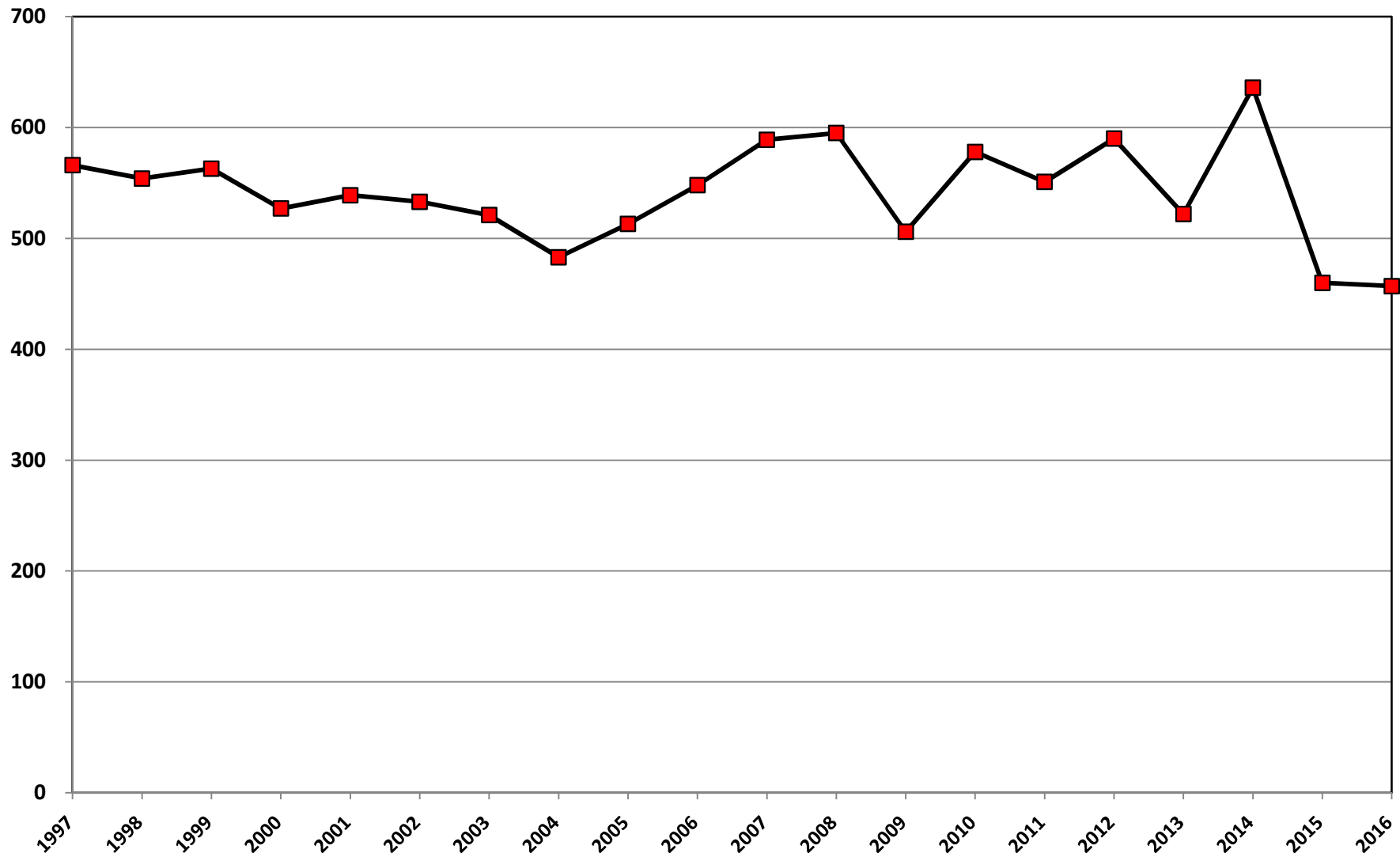

# Fall Headcount Enrollment Graduate Students

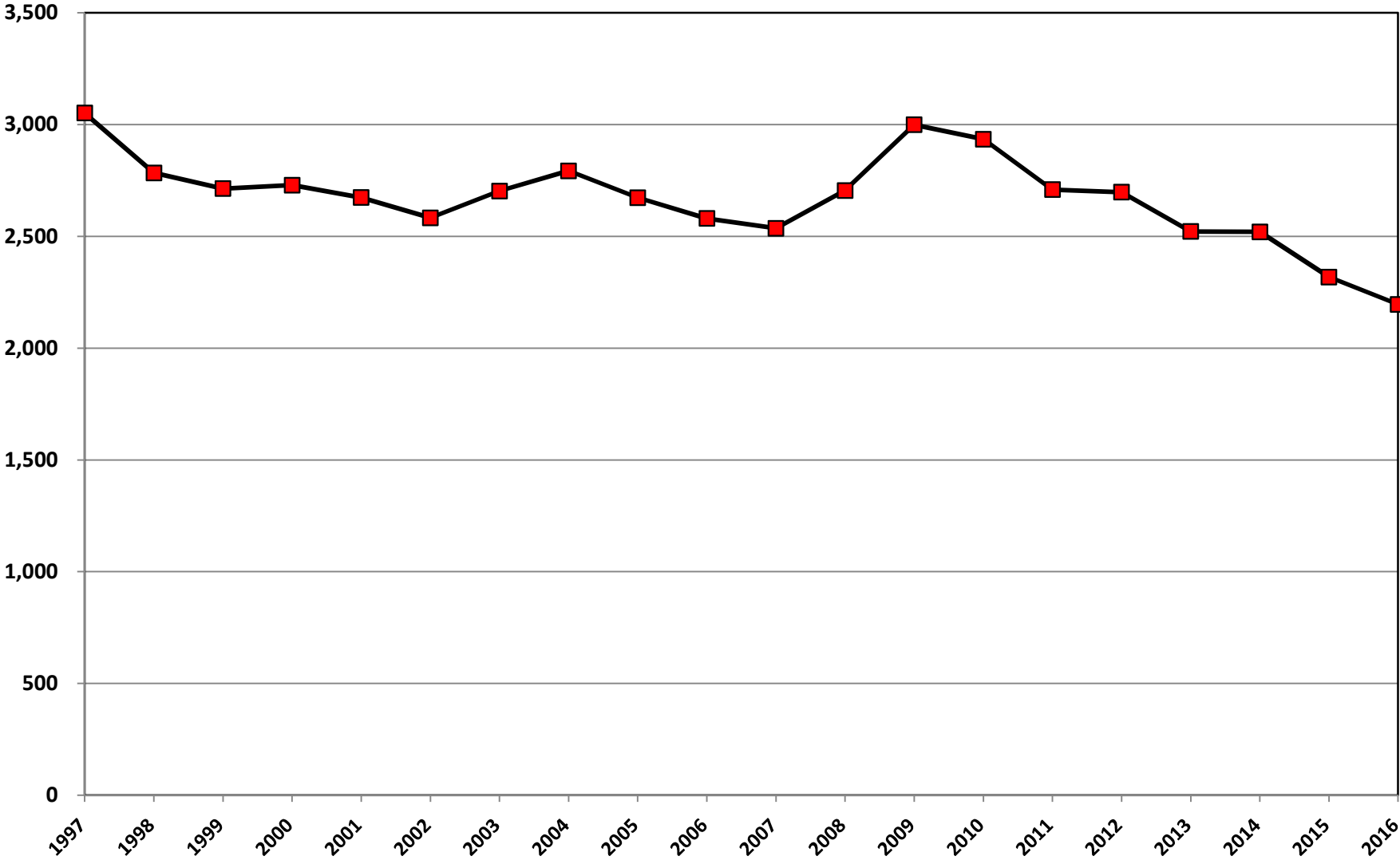

# Fall Headcount Enrollment Law Students

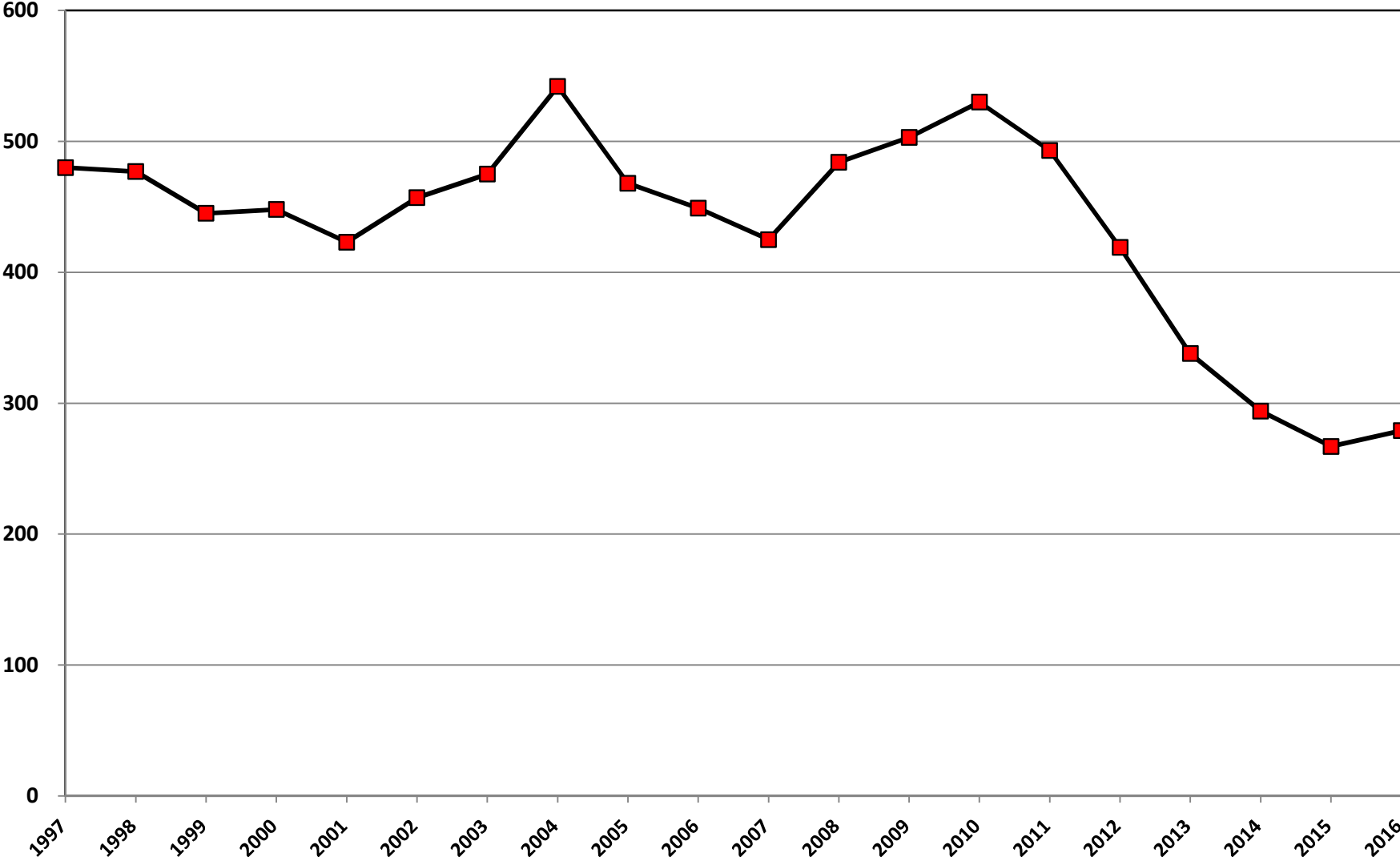

## Residency of Full-Time Undergraduate Students

|                                      | Fall 07 | Fall 08 | Fall 09 | Fall 10 | Fall 11 | Fall 12 | Fall 13 | Fall 14 | Fall 15 | Fall 16 |
|--------------------------------------|---------|---------|---------|---------|---------|---------|---------|---------|---------|---------|
| <b>Ohio -</b>                        | 62.7%   | 60.4%   | 58.8%   | 57.1%   | 54.3%   | 50.9%   | 48.2%   | 45.7%   | 44.5%   | 43.3%   |
| <b>Dayton &amp; Springfield MSAs</b> | 14.9%   | 13.2%   | 11.6%   | 6.2%    | 13.7%   | 12.6%   | 11.8%   | 10.7%   | 10.5%   | 11.0%   |
| <b>Other Ohio</b>                    | 47.8%   | 47.2%   | 47.2%   | 51.0%   | 40.6%   | 38.3%   | 36.4%   | 35.0%   | 34.0%   | 32.4%   |
| <b>Illinois</b>                      | 10.4%   | 10.5%   | 11.4%   | 11.9%   | 12.4%   | 13.3%   | 13.4%   | 13.6%   | 13.8%   | 14.4%   |
| <b>Pennsylvania</b>                  | 3.3%    | 3.7%    | 4.1%    | 4.4%    | 4.8%    | 4.7%    | 4.7%    | 5.1%    | 5.2%    | 6.1%    |
| <b>Indiana</b>                       | 4.0%    | 3.5%    | 3.2%    | 3.4%    | 3.5%    | 3.8%    | 4.0%    | 4.0%    | 4.4%    | 4.3%    |
| <b>Michigan</b>                      | 3.0%    | 3.4%    | 3.4%    | 3.5%    | 3.6%    | 3.5%    | 3.5%    | 3.6%    | 3.8%    | 4.1%    |
| <b>Missouri</b>                      | 3.7%    | 3.6%    | 3.6%    | 3.4%    | 3.0%    | 2.7%    | 2.6%    | 2.5%    | 2.6%    | 2.7%    |
| <b>Kentucky</b>                      | 2.7%    | 3.0%    | 2.9%    | 2.8%    | 2.6%    | 2.5%    | 2.5%    | 2.5%    | 2.2%    | 2.3%    |
| <b>New York</b>                      | 2.0%    | 2.0%    | 1.9%    | 2.2%    | 2.3%    | 2.5%    | 2.5%    | 2.2%    | 2.8%    | 2.8%    |
| <b>Wisconsin</b>                     | 0.8%    | 0.8%    | 0.9%    | 0.9%    | 1.3%    | 1.4%    | 1.4%    | 1.3%    | 1.3%    | 1.4%    |
| <b>New Jersey</b>                    | 0.6%    | 0.7%    | 0.8%    | 0.9%    | 1.0%    | 0.9%    | 0.8%    | 0.8%    | 0.8%    | 0.8%    |
| <b>10 State Subtotal</b>             | 93.2%   | 91.6%   | 91.0%   | 90.6%   | 88.8%   | 86.3%   | 83.5%   | 81.3%   | 81.4%   | 82.2%   |
| <b>International</b>                 | 0.9%    | 1.7%    | 2.1%    | 2.6%    | 3.7%    | 6.5%    | 9.3%    | 11.5%   | 11.5%   | 9.9%    |
| <b>Other States</b>                  | 5.9%    | 6.7%    | 6.9%    | 6.8%    | 7.6%    | 7.2%    | 7.1%    | 7.2%    | 7.1%    | 7.8%    |
| <b>Total FT Undergrad Enrollment</b> | 6,845   | 7,136   | 6,900   | 7,156   | 7,310   | 7,479   | 7,475   | 7,918   | 8,226   | 7,896   |

## Fall 2016 - Full-Time Undergraduate Enrollment by State of Permanent Residence

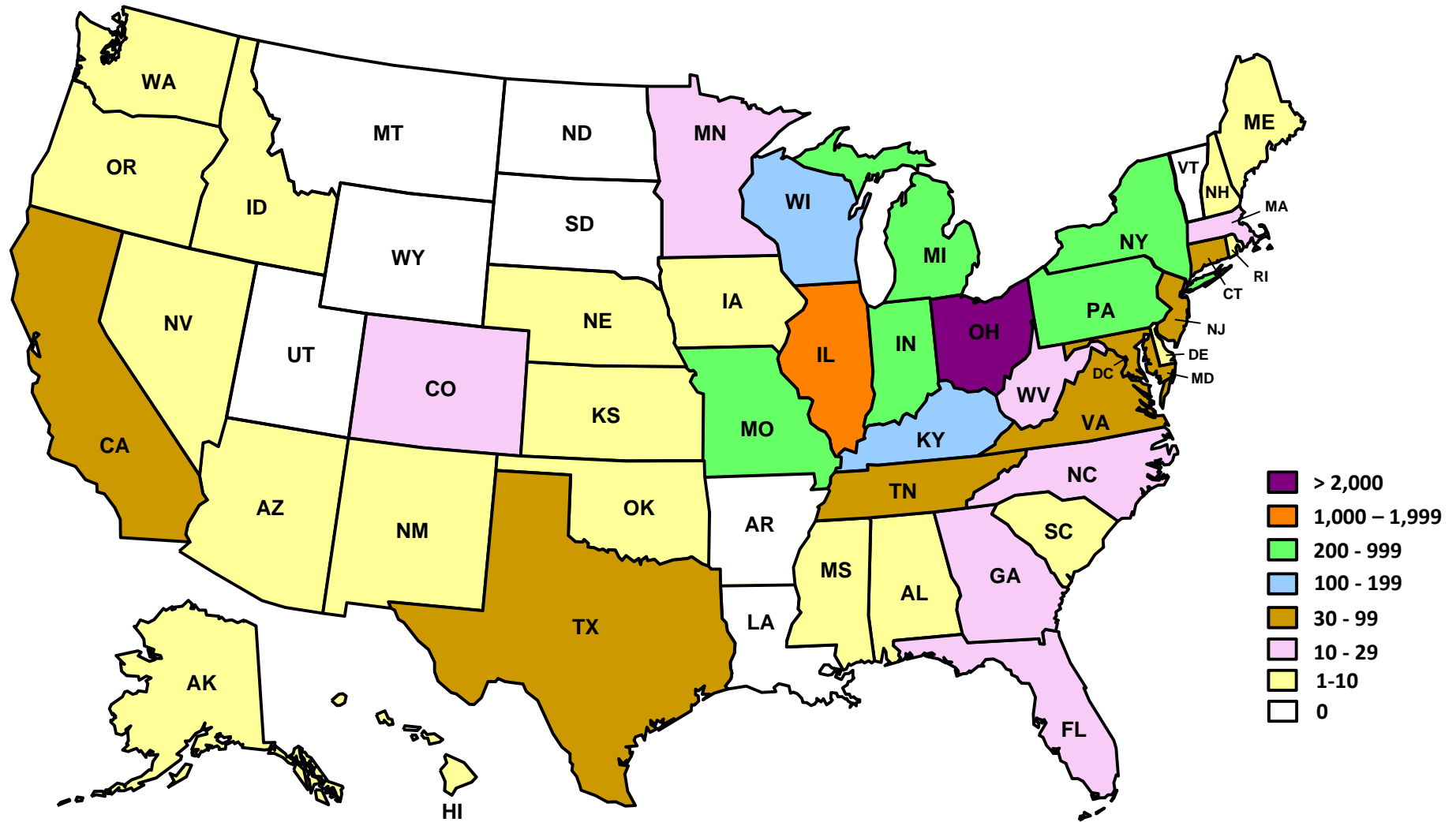

Additionally, there were 80 students from Puerto Rico, 1 from Guam, 1 from the District of Columbia and 784 with permanent residence outside the US.



## Undergraduate Majors Declared by Gender - Fall 2016

The **Primary Degree Program/1st Major** total is an unduplicated headcount of all undergraduate students.

Students with more than one major or degree program are counted more than once in the 2nd Major and beyond columns

| DIVISION/DEPARTMENT/MAJOR                 | Primary Degree Program/1st Major |            | Secondary Degree Program/2nd Major |           | 3rd Major |          | 4th Major |        | Total All Majors |            |            |
|---|----------------------------------|------------|------------------------------------|-----------|-----------|----------|-----------|--------|------------------|------------|------------|
|   | Male                             | Female     | Male                               | Female    | Male      | Female   | Male      | Female | Male             | Female     | Total      |
| <b>DIVISION OF FINE ARTS</b>              |                                  |            |                                    |           |           |          |           |        |                  |            |            |
| <b>Department of Music</b>                |                                  |            |                                    |           |           |          |           |        |                  |            |            |
| Music                                     | 5                                | 4          |                                    |           |           |          |           |        | 5                | 4          | 9          |
| Music Composition                         |                                  |            |                                    |           |           |          |           |        |                  |            |            |
| Music Education                           | 6                                | 3          |                                    |           |           |          |           |        | 6                | 3          | 9          |
| Music Performance                         | 4                                | 6          |                                    |           |           |          |           |        | 4                | 6          | 10         |
| Music Therapy                             | 5                                | 33         |                                    |           |           |          |           |        | 5                | 33         | 38         |
| <b>Department of Music Total</b>          | <b>20</b>                        | <b>46</b>  |                                    |           |           |          |           |        | <b>20</b>        | <b>46</b>  | <b>66</b>  |
| <b>Theatre Program</b>                    |                                  |            |                                    |           |           |          |           |        |                  |            |            |
| Theatre                                   | 2                                | 5          |                                    |           |           |          |           |        | 2                | 5          | 7          |
| Theatre, Dance and Performance Technology | 1                                | 4          |                                    |           |           |          |           |        | 1                | 4          | 5          |
| <b>Theatre Program Total</b>              | <b>3</b>                         | <b>9</b>   |                                    |           |           |          |           |        | <b>3</b>         | <b>9</b>   | <b>12</b>  |
| <b>Department of Visual Arts</b>          |                                  |            |                                    |           |           |          |           |        |                  |            |            |
| Art History                               |                                  | 1          |                                    | 1         |           |          |           |        |                  | 2          | 2          |
| Art Education                             |                                  | 10         |                                    | 1         |           |          |           |        |                  | 11         | 11         |
| Fine Arts                                 | 1                                | 21         |                                    |           |           |          |           |        | 1                | 21         | 22         |
| Graphic Design                            | 20                               | 67         | 1                                  | 1         |           |          |           |        | 21               | 68         | 89         |
| Photography                               | 1                                | 10         |                                    | 1         |           |          |           |        | 1                | 11         | 12         |
| Visual Arts                               | 1                                | 7          |                                    |           |           |          |           |        | 1                | 7          | 8          |
| <b>Department of Visual Arts Total</b>    | <b>23</b>                        | <b>116</b> | <b>1</b>                           | <b>4</b>  |           |          |           |        | <b>24</b>        | <b>120</b> | <b>144</b> |
| <b>DIVISION OF FINE ARTS TOTAL</b>        | <b>46</b>                        | <b>171</b> | <b>1</b>                           | <b>4</b>  |           |          |           |        | <b>47</b>        | <b>175</b> | <b>222</b> |
| <b>DIVISION OF HUMANITIES</b>             |                                  |            |                                    |           |           |          |           |        |                  |            |            |
| <b>American Studies</b>                   | <b>1</b>                         | <b>3</b>   |                                    |           |           |          |           |        | <b>1</b>         | <b>3</b>   | <b>4</b>   |
| <b>Communication</b>                      | <b>136</b>                       | <b>301</b> | <b>2</b>                           | <b>2</b>  |           |          |           |        | <b>138</b>       | <b>303</b> | <b>441</b> |
| <b>Economics - BA</b>                     | <b>18</b>                        | <b>8</b>   | <b>4</b>                           | <b>2</b>  |           |          |           |        | <b>22</b>        | <b>10</b>  | <b>32</b>  |
| <b>English</b>                            | <b>27</b>                        | <b>44</b>  | <b>2</b>                           | <b>23</b> |           |          |           |        | <b>29</b>        | <b>67</b>  | <b>96</b>  |
| <b>General Studies</b>                    | <b>13</b>                        | <b>4</b>   |                                    |           |           |          |           |        | <b>13</b>        | <b>4</b>   | <b>17</b>  |
| <b>History</b>                            | <b>40</b>                        | <b>19</b>  | <b>4</b>                           | <b>4</b>  |           |          |           |        | <b>44</b>        | <b>23</b>  | <b>67</b>  |
| <b>Department of Languages</b>            |                                  |            |                                    |           |           |          |           |        |                  |            |            |
| French                                    |                                  | 1          | 1                                  | 4         |           |          |           |        | 1                | 5          | 6          |
| German                                    |                                  | 2          | 4                                  | 1         |           |          |           |        | 4                | 3          | 7          |
| Languages                                 | 1                                | 1          |                                    |           |           |          |           |        | 1                | 1          | 2          |
| Spanish                                   |                                  | 5          | 9                                  | 27        |           |          |           |        | 9                | 32         | 41         |
| <b>Department of Languages Total</b>      | <b>1</b>                         | <b>9</b>   | <b>14</b>                          | <b>32</b> |           |          |           |        | <b>15</b>        | <b>41</b>  | <b>56</b>  |
| <b>Philosophy</b>                         | <b>23</b>                        | <b>2</b>   | <b>4</b>                           | <b>2</b>  |           |          |           |        | <b>27</b>        | <b>4</b>   | <b>31</b>  |
| <b>Religious Studies</b>                  | <b>7</b>                         | <b>4</b>   | <b>1</b>                           | <b>2</b>  |           |          |           |        | <b>8</b>         | <b>6</b>   | <b>14</b>  |
| <b>Women's and Gender Studies</b>         |                                  | <b>2</b>   | <b>1</b>                           | <b>5</b>  |           | <b>1</b> |           |        | <b>1</b>         | <b>8</b>   | <b>9</b>   |
| <b>DIVISION OF HUMANITIES TOTAL</b>       | <b>266</b>                       | <b>396</b> | <b>32</b>                          | <b>72</b> |           | <b>1</b> |           |        | <b>298</b>       | <b>469</b> | <b>767</b> |

## Undergraduate Majors Declared by Gender - Fall 2016

The **Primary Degree Program/1st Major** total is an unduplicated headcount of all undergraduate students.

Students with more than one major or degree program are counted more than once in the 2nd Major and beyond columns

| DIVISION/DEPARTMENT/MAJOR                   | Primary Degree Program/1st Major |            | Secondary Degree Program/2nd Major |           | 3rd Major |        | 4th Major |        | Total All Majors |            |              |
|---|----------------------------------|------------|------------------------------------|-----------|-----------|--------|-----------|--------|------------------|------------|--------------|
|   | Male                             | Female     | Male                               | Female    | Male      | Female | Male      | Female | Male             | Female     | Total        |
| <b>DIVISION OF SCIENCES</b>                 |                                  |            |                                    |           |           |        |           |        |                  |            |              |
| <b>Department of Biology</b>                |                                  |            |                                    |           |           |        |           |        |                  |            |              |
| Biology                                     | 95                               | 231        | 1                                  | 3         |           |        |           |        | 96               | 234        | 330          |
| Environmental Biology                       | 14                               | 26         | 1                                  |           |           |        |           |        | 15               | 26         | 41           |
| <b>Department of Biology Total</b>          | <b>109</b>                       | <b>257</b> | <b>2</b>                           | <b>3</b>  |           |        |           |        | <b>111</b>       | <b>260</b> | <b>371</b>   |
| <b>Department of Chemistry</b>              |                                  |            |                                    |           |           |        |           |        |                  |            |              |
| Biochemistry                                | 20                               | 20         |                                    |           |           |        |           |        | 20               | 20         | 40           |
| Chemistry                                   | 7                                | 10         |                                    | 1         |           |        |           |        | 7                | 11         | 18           |
| Medicinal/Pharmaceutical Chemistry          | 5                                | 12         |                                    |           |           |        |           |        | 5                | 12         | 17           |
| <b>Department of Chemistry Total</b>        | <b>32</b>                        | <b>42</b>  |                                    | <b>1</b>  |           |        |           |        | <b>32</b>        | <b>43</b>  | <b>75</b>    |
| <b>Department of Computer Science</b>       |                                  |            |                                    |           |           |        |           |        |                  |            |              |
| Computer Information Systems                | 24                               | 3          |                                    |           |           |        |           |        | 24               | 3          | 27           |
| Computer Science                            | 86                               | 10         | 1                                  |           |           |        |           |        | 87               | 10         | 97           |
| <b>Department of Computer Science Total</b> | <b>110</b>                       | <b>13</b>  | <b>1</b>                           |           |           |        |           |        | <b>111</b>       | <b>13</b>  | <b>124</b>   |
| <b>Department of Geology</b>                |                                  |            |                                    |           |           |        |           |        |                  |            |              |
| Environmental Geology                       | 4                                | 5          |                                    |           |           |        |           |        | 4                | 5          | 9            |
| Geology                                     | 19                               | 11         |                                    | 1         |           |        |           |        | 19               | 12         | 31           |
| <b>Department of Geology Total</b>          | <b>23</b>                        | <b>16</b>  |                                    | <b>1</b>  |           |        |           |        | <b>23</b>        | <b>17</b>  | <b>40</b>    |
| <b>Mathematics</b>                          |                                  |            |                                    |           |           |        |           |        |                  |            |              |
| Applied Mathematical Economics              | 10                               | 13         | 1                                  |           |           |        |           |        | 11               | 13         | 24           |
| Mathematics                                 | 18                               | 23         | 2                                  | 6         |           |        |           |        | 20               | 29         | 49           |
| <b>Department of Mathematics Total</b>      | <b>28</b>                        | <b>36</b>  | <b>3</b>                           | <b>6</b>  |           |        |           |        | <b>31</b>        | <b>42</b>  | <b>73</b>    |
| <b>Physics</b>                              |                                  |            |                                    |           |           |        |           |        |                  |            |              |
| Physical Science                            |                                  | 2          |                                    |           |           |        |           |        |                  | 2          | 2            |
| Physics                                     | 14                               | 3          |                                    | 1         |           |        |           |        | 14               | 4          | 18           |
| Physics/Computer Science                    | 1                                |            |                                    |           |           |        |           |        | 1                |            | 1            |
| <b>Department of Physics Total</b>          | <b>15</b>                        | <b>5</b>   |                                    | <b>1</b>  |           |        |           |        | <b>15</b>        | <b>6</b>   | <b>21</b>    |
| <b>Pre-Dentistry</b>                        | <b>20</b>                        | <b>25</b>  |                                    |           |           |        |           |        | <b>20</b>        | <b>25</b>  | <b>45</b>    |
| <b>Pre-Medicine</b>                         | <b>99</b>                        | <b>180</b> |                                    |           |           |        |           |        | <b>99</b>        | <b>180</b> | <b>279</b>   |
| <b>DIVISION OF SCIENCES TOTAL</b>           | <b>436</b>                       | <b>574</b> | <b>6</b>                           | <b>12</b> |           |        |           |        | <b>442</b>       | <b>586</b> | <b>1,028</b> |

## Undergraduate Majors Declared by Gender - Fall 2016

The **Primary Degree Program/1st Major** total is an unduplicated headcount of all undergraduate students.

Students with more than one major or degree program are counted more than once in the 2nd Major and beyond columns

| DIVISION/DEPARTMENT/MAJOR  | Primary Degree Program/1st Major |              | Secondary Degree Program/2nd Major |            | 3rd Major |          | 4th Major |        | Total All Majors |              |              |
|--|----------------------------------|--------------|------------------------------------|------------|-----------|----------|-----------|--------|------------------|--------------|--------------|
|  | Male                             | Female       | Male                               | Female     | Male      | Female   | Male      | Female | Male             | Female       | Total        |
| <b>DIVISION OF SOCIAL SCIENCES</b>                                   |                                  |              |                                    |            |           |          |           |        |                  |              |              |
| International Studies  | 17                               | 68           | 2                                  | 7          |           |          |           |        | 19               | 75           | 94           |
| <b>Department of Political Science</b>                               |                                  |              |                                    |            |           |          |           |        |                  |              |              |
| Human Rights Studies   | 2                                | 22           | 2                                  | 10         |           |          |           |        | 4                | 32           | 36           |
| Political Science  | 73                               | 48           | 2                                  | 7          |           |          |           |        | 75               | 55           | 130          |
| <b>Department of Political Science Total</b>                         | <b>75</b>                        | <b>70</b>    | <b>4</b>                           | <b>17</b>  |           |          |           |        | <b>79</b>        | <b>87</b>    | <b>166</b>   |
| Pre-Law  | 13                               | 6            |                                    |            |           |          |           |        | 13               | 6            | 19           |
| Psychology   | 44                               | 211          | 5                                  | 14         |           |          |           |        | 49               | 225          | 274          |
| <b>Department of Sociology, Anthropology &amp; Social Work</b>       |                                  |              |                                    |            |           |          |           |        |                  |              |              |
| Criminal Justice Studies   | 38                               | 45           | 3                                  | 9          |           |          |           |        | 41               | 54           | 95           |
| Sociology  | 8                                | 44           | 1                                  | 6          |           |          |           |        | 9                | 50           | 59           |
| <b>Department of Sociology, Anthropology &amp; Social Work Total</b> | <b>46</b>                        | <b>89</b>    | <b>4</b>                           | <b>15</b>  |           |          |           |        | <b>50</b>        | <b>104</b>   | <b>154</b>   |
| <b>DIVISION OF SOCIAL SCIENCES TOTAL</b>                             | <b>195</b>                       | <b>444</b>   | <b>15</b>                          | <b>53</b>  |           |          |           |        | <b>210</b>       | <b>497</b>   | <b>707</b>   |
| <b>Arts &amp; Sciences Interdisciplinary</b>                         |                                  |              |                                    |            |           |          |           |        |                  |              |              |
| Discover Arts  | 192                              | 229          |                                    |            |           |          |           |        | 192              | 229          | 421          |
| Discover Sciences  | 68                               | 113          |                                    |            |           |          |           |        | 68               | 113          | 181          |
| <b>COLLEGE OF ARTS &amp; SCIENCES TOTAL</b>                          | <b>1,203</b>                     | <b>1,927</b> | <b>54</b>                          | <b>141</b> |           | <b>1</b> |           |        | <b>1,257</b>     | <b>2,069</b> | <b>3,326</b> |
| <b>SCHOOL OF BUSINESS</b>  |                                  |              |                                    |            |           |          |           |        |                  |              |              |
| Accounting   | 158                              | 131          | 22                                 | 5          |           |          |           |        | 180              | 136          | 316          |
| <b>Department of Economics &amp; Finance</b>                         |                                  |              |                                    |            |           |          |           |        |                  |              |              |
| Business Economics   | 103                              | 31           | 23                                 | 3          | 1         |          |           |        | 127              | 34           | 161          |
| Finance  | 356                              | 79           | 65                                 | 28         | 1         | 1        |           |        | 422              | 108          | 530          |
| <b>Department of Economics &amp; Finance Total</b>                   | <b>459</b>                       | <b>110</b>   | <b>88</b>                          | <b>31</b>  | <b>2</b>  | <b>1</b> |           |        | <b>549</b>       | <b>142</b>   | <b>691</b>   |
| <b>Department of Management &amp; Marketing</b>                      |                                  |              |                                    |            |           |          |           |        |                  |              |              |
| Entrepreneurship   | 69                               | 33           | 45                                 | 20         | 1         |          |           |        | 115              | 53           | 168          |
| International Business   | 55                               | 69           | 9                                  | 12         |           |          |           |        | 64               | 81           | 145          |
| Leadership   | 5                                | 2            | 1                                  |            |           |          |           |        | 6                | 2            | 8            |
| Marketing  | 228                              | 233          | 22                                 | 22         |           |          |           |        | 250              | 255          | 505          |
| <b>Department of Management &amp; Marketing Total</b>                | <b>357</b>                       | <b>337</b>   | <b>77</b>                          | <b>54</b>  | <b>1</b>  |          |           |        | <b>435</b>       | <b>391</b>   | <b>826</b>   |
| <b>Department of MIS &amp; Decision Sciences</b>                     |                                  |              |                                    |            |           |          |           |        |                  |              |              |
| Management Information Systems                                       | 53                               | 42           | 21                                 | 5          |           |          |           |        | 74               | 47           | 121          |
| Operations & Supply Management                                       | 50                               | 28           | 23                                 | 15         | 2         |          |           |        | 75               | 43           | 118          |
| <b>Department of MIS &amp; Decision Sciences</b>                     | <b>103</b>                       | <b>70</b>    | <b>44</b>                          | <b>20</b>  | <b>2</b>  |          |           |        | <b>149</b>       | <b>90</b>    | <b>239</b>   |
| Discover Business  | 157                              | 110          |                                    |            |           |          |           |        | 157              | 110          | 267          |
| <b>SCHOOL OF BUSINESS TOTAL</b>                                      | <b>1,234</b>                     | <b>758</b>   | <b>231</b>                         | <b>110</b> | <b>5</b>  | <b>1</b> |           |        | <b>1,470</b>     | <b>869</b>   | <b>2,339</b> |

### Undergraduate Majors Declared by Gender - Fall 2016

The **Primary Degree Program/1st Major** total is an unduplicated headcount of all undergraduate students.

Students with more than one major or degree program are counted more than once in the 2nd Major and beyond columns

| DIVISION/DEPARTMENT/MAJOR                              | Primary Degree Program/1st Major |            | Secondary Degree Program/2nd Major |           | 3rd Major |        | 4th Major |        | Total All Majors |            |            |
|--|----------------------------------|------------|------------------------------------|-----------|-----------|--------|-----------|--------|------------------|------------|------------|
|  | Male                             | Female     | Male                               | Female    | Male      | Female | Male      | Female | Male             | Female     | Total      |
| <b>SCHOOL OF EDUCATION &amp; HEALTH SCIENCES</b>       |                                  |            |                                    |           |           |        |           |        |                  |            |            |
| <b>Department of Health &amp; Sport Science</b>        |                                  |            |                                    |           |           |        |           |        |                  |            |            |
| Dietetics  | 2                                | 51         |                                    |           |           |        |           |        | 2                | 51         | 53         |
| Exercise Physiology                                    | 20                               | 52         |                                    |           |           |        |           |        | 20               | 52         | 72         |
| Exercise Science & Fitness Management                  | 31                               | 65         |                                    |           |           |        |           |        | 31               | 65         | 96         |
| Nutrition and Fitness                                  |                                  | 5          |                                    |           |           |        |           |        |                  | 5          | 5          |
| Pre-Physical Therapy                                   | 37                               | 102        |                                    |           |           |        |           |        | 37               | 102        | 139        |
| Sport Management                                       | 70                               | 15         |                                    |           |           |        |           |        | 70               | 15         | 85         |
| <b>Department of Health &amp; Sport Science Total</b>  | <b>160</b>                       | <b>290</b> |                                    |           |           |        |           |        | <b>160</b>       | <b>290</b> | <b>450</b> |
| <b>Department of Teacher Education</b>                 |                                  |            |                                    |           |           |        |           |        |                  |            |            |
| Adolescent to Young Adult Education                    | 29                               | 58         | 3                                  | 12        |           |        |           |        | 32               | 70         | 102        |
| Secondary Catholic Religious Education                 | 3                                | 6          | 1                                  | 1         |           |        |           |        | 4                | 7          | 11         |
| Early Childhood Education                              | 5                                | 219        |                                    |           |           |        |           |        | 5                | 219        | 224        |
| Early Childhood Leadership & Advocacy                  |                                  | 1          |                                    |           |           |        |           |        |                  | 1          | 1          |
| Foreign Language Education                             |                                  | 5          |                                    |           |           |        |           |        |                  | 5          | 5          |
| Intervention Specialist                                | 11                               | 91         |                                    |           |           |        |           |        | 11               | 91         | 102        |
| Middle Childhood Education                             | 11                               | 34         |                                    |           |           |        |           |        | 11               | 34         | 45         |
| <b>Department of Teacher Education Total</b>           | <b>59</b>                        | <b>414</b> | <b>4</b>                           | <b>13</b> |           |        |           |        | <b>63</b>        | <b>427</b> | <b>490</b> |
| <b>Education &amp; Allied Studies</b>                  | <b>2</b>                         | <b>9</b>   |                                    |           |           |        |           |        | <b>2</b>         | <b>9</b>   | <b>11</b>  |
| <b>Discover Teacher Education</b>                      | <b>2</b>                         | <b>8</b>   |                                    |           |           |        |           |        | <b>2</b>         | <b>8</b>   | <b>10</b>  |
| <b>SCHOOL OF EDUCATION &amp; HEALTH SCIENCES TOTAL</b> | <b>223</b>                       | <b>721</b> | <b>4</b>                           | <b>13</b> |           |        |           |        | <b>227</b>       | <b>734</b> | <b>961</b> |

### Undergraduate Majors Declared by Gender - Fall 2016

The **Primary Degree Program/1st Major** total is an unduplicated headcount of all undergraduate students.

Students with more than one major or degree program are counted more than once in the 2nd Major and beyond columns

| DIVISION/DEPARTMENT/MAJOR  | Primary Degree Program/1st Major |              | Secondary Degree Program/2nd Major |            | 3rd Major |          | 4th Major |        | Total All Majors |              |              |
|--|----------------------------------|--------------|------------------------------------|------------|-----------|----------|-----------|--------|------------------|--------------|--------------|
|  | Male                             | Female       | Male                               | Female     | Male      | Female   | Male      | Female | Male             | Female       | Total        |
| <b>SCHOOL OF ENGINEERING</b>                                     |                                  |              |                                    |            |           |          |           |        |                  |              |              |
| Chemical Engineering   | 227                              | 126          | 1                                  | 1          |           |          |           |        | 228              | 127          | 355          |
| Civil Engineering  | 155                              | 69           |                                    |            |           |          |           |        | 155              | 69           | 224          |
| <b>Department of Electrical &amp; Computer Engineering</b>       |                                  |              |                                    |            |           |          |           |        |                  |              |              |
| Computer Engineering   | 96                               | 14           | 3                                  |            |           |          |           |        | 99               | 14           | 113          |
| Electrical Engineering   | 165                              | 37           | 1                                  | 1          |           |          |           |        | 166              | 38           | 204          |
| <b>Department of Electrical &amp; Computer Engineering Total</b> | <b>261</b>                       | <b>51</b>    | <b>4</b>                           | <b>1</b>   |           |          |           |        | <b>265</b>       | <b>52</b>    | <b>317</b>   |
| <b>Department of Engineering Technology</b>                      |                                  |              |                                    |            |           |          |           |        |                  |              |              |
| Electronic & Computer Engineering Technology                     | 49                               | 7            | 2                                  |            |           |          |           |        | 51               | 7            | 58           |
| Global Manufacturing Systems Engineering Technology              | 4                                | 1            |                                    |            |           |          |           |        | 4                | 1            | 5            |
| Industrial Engineering Technology                                | 48                               | 14           |                                    |            |           |          |           |        | 48               | 14           | 62           |
| Manufacturing Engineering Technology                             | 1                                |              |                                    |            |           |          |           |        | 1                |              | 1            |
| Mechanical Engineering Technology                                | 146                              | 10           |                                    |            |           |          |           |        | 146              | 10           | 156          |
| Discover Engineering Technology                                  | 24                               | 3            |                                    |            |           |          |           |        | 24               | 3            | 27           |
| <b>Department of Engineering Technology Total</b>                | <b>272</b>                       | <b>35</b>    | <b>2</b>                           |            |           |          |           |        | <b>274</b>       | <b>35</b>    | <b>309</b>   |
| <b>Mechanical Engineering</b>                                    | <b>743</b>                       | <b>164</b>   | <b>1</b>                           |            |           |          |           |        | <b>744</b>       | <b>164</b>   | <b>908</b>   |
| Discover Engineering   | 70                               | 39           |                                    |            |           |          |           |        | 70               | 39           | 109          |
| <b>SCHOOL OF ENGINEERING TOTAL</b>                               | <b>1,728</b>                     | <b>484</b>   | <b>8</b>                           | <b>2</b>   |           |          |           |        | <b>1,736</b>     | <b>486</b>   | <b>2,222</b> |
| <b>UNDECLARED/NON-DEGREE</b>                                     | <b>37</b>                        | <b>34</b>    |                                    |            |           |          |           |        | <b>37</b>        | <b>34</b>    | <b>71</b>    |
| <b>CONSORTIUM</b>  | <b>4</b>                         |              |                                    |            |           |          |           |        | <b>4</b>         |              | <b>4</b>     |
| <b>UNIVERSITY TOTAL</b>  | <b>4,429</b>                     | <b>3,924</b> | <b>297</b>                         | <b>266</b> | <b>5</b>  | <b>2</b> |           |        | <b>4,731</b>     | <b>4,192</b> | <b>8,923</b> |
|  | <b>8,353</b>                     |              | <b>563</b>                         |            | <b>7</b>  |          |           |        | <b>8,923</b>     |              |              |

## History of All Undergraduate Majors Declared

The total "Majors Declared" is NOT an unduplicated headcount. Students with more than one major are counted with each declared major.

| DIVISION/DEPARTMENT/MAJOR                 | FALL TERMS |            |            |            |            |            |            |            |            |            |
|---|------------|------------|------------|------------|------------|------------|------------|------------|------------|------------|
|   | 2007       | 2008       | 2009       | 2010       | 2011       | 2012       | 2013       | 2014       | 2015       | 2016       |
| <b>DIVISION OF FINE ARTS</b>              |            |            |            |            |            |            |            |            |            |            |
| <b>Department of Music</b>                |            |            |            |            |            |            |            |            |            |            |
| Music                                     | 19         | 19         | 13         | 15         | 13         | 11         | 12         | 13         | 11         | 9          |
| Music Composition                         | 1          | 1          | 2          | 4          | 4          | 1          | 2          | 2          | 1          | 0          |
| Music Education                           | 34         | 32         | 33         | 35         | 33         | 32         | 28         | 21         | 10         | 9          |
| Music Performance                         | 12         | 7          | 14         | 13         | 14         | 16         | 11         | 6          | 10         | 10         |
| Music Therapy                             | 36         | 29         | 37         | 41         | 50         | 50         | 46         | 41         | 38         | 38         |
| <b>Department of Music Total</b>          | <b>102</b> | <b>88</b>  | <b>99</b>  | <b>108</b> | <b>114</b> | <b>110</b> | <b>99</b>  | <b>83</b>  | <b>70</b>  | <b>66</b>  |
| <b>Theatre Programs</b>                   |            |            |            |            |            |            |            |            |            |            |
| Theatre                                   | 17         | 15         | 17         | 7          | 11         | 8          | 9          | 9          | 7          | 7          |
| Theatre, Dance and Performance Technology |            |            |            |            |            |            |            |            |            | 5          |
| <b>Theatre Programs Total</b>             | <b>17</b>  | <b>15</b>  | <b>17</b>  | <b>7</b>   | <b>11</b>  | <b>8</b>   | <b>9</b>   | <b>9</b>   | <b>7</b>   | <b>12</b>  |
| <b>Department of Visual Arts</b>          |            |            |            |            |            |            |            |            |            |            |
| Art History                               | 12         | 10         | 11         | 11         | 11         | 10         | 8          | 7          | 6          | 2          |
| Fine Art w/Teacher Certification          | 23         | 20         | 12         | 16         | 11         | 7          | 3          | 6          | 8          | 11         |
| Fine Arts                                 | 11         | 8          | 13         | 21         | 18         | 20         | 24         | 21         | 22         | 22         |
| Graphic Design                            |            |            |            |            |            | 15         | 33         | 41         | 79         | 89         |
| Photography                               | 32         | 37         | 31         | 30         | 20         | 15         | 16         | 13         | 13         | 12         |
| Visual Arts                               | 18         | 20         | 15         | 13         | 15         | 21         | 20         | 21         | 16         | 8          |
| Visual Communication Design               | 116        | 137        | 135        | 136        | 132        | 89         | 54         | 21         | 2          |            |
| <b>Department of Visual Arts Total</b>    | <b>212</b> | <b>232</b> | <b>217</b> | <b>227</b> | <b>207</b> | <b>177</b> | <b>158</b> | <b>130</b> | <b>146</b> | <b>144</b> |
| <b>DIVISION OF FINE ARTS TOTAL</b>        | <b>331</b> | <b>335</b> | <b>333</b> | <b>342</b> | <b>332</b> | <b>295</b> | <b>266</b> | <b>222</b> | <b>223</b> | <b>222</b> |

## History of All Undergraduate Majors Declared

The total "Majors Declared" is NOT an unduplicated headcount. Students with more than one major are counted with each declared major.

| DIVISION/DEPARTMENT/MAJOR            | FALL TERMS   |              |            |            |            |            |            |            |            |            |
|--------------------------------------|--------------|--------------|------------|------------|------------|------------|------------|------------|------------|------------|
|                                      | 2007         | 2008         | 2009       | 2010       | 2011       | 2012       | 2013       | 2014       | 2015       | 2016       |
| <b>DIVISION OF HUMANITIES</b>        |              |              |            |            |            |            |            |            |            |            |
| American Studies                     | 9            | 5            | 1          | 3          | 3          | 5          | 7          | 4          | 4          | 4          |
| Communication                        | 582          | 575          | 475        | 451        | 473        | 459        | 480        | 473        | 475        | 441        |
| Economics - BA                       | 25           | 31           | 29         | 27         | 30         | 23         | 20         | 29         | 30         | 32         |
| English                              | 140          | 133          | 121        | 138        | 127        | 115        | 108        | 96         | 100        | 96         |
| General Studies                      | 70           | 66           | 61         | 50         | 54         | 40         | 31         | 37         | 33         | 17         |
| History                              | 99           | 96           | 98         | 93         | 91         | 77         | 76         | 63         | 61         | 67         |
| <b>Department of Languages</b>       |              |              |            |            |            |            |            |            |            |            |
| French                               | 10           | 10           | 9          | 9          | 11         | 8          | 5          | 8          | 7          | 6          |
| German                               | 5            | 6            | 3          | 9          | 7          | 9          | 10         | 12         | 8          | 7          |
| Italian                              |              |              |            |            |            | 1          |            |            |            |            |
| Languages                            | 3            | 3            | 6          | 11         | 9          | 9          | 6          | 3          | 1          | 2          |
| Spanish                              | 86           | 83           | 76         | 63         | 62         | 58         | 52         | 49         | 41         | 41         |
| <b>Department of Languages Total</b> | <b>104</b>   | <b>102</b>   | <b>94</b>  | <b>92</b>  | <b>89</b>  | <b>85</b>  | <b>73</b>  | <b>72</b>  | <b>57</b>  | <b>56</b>  |
| Philosophy                           | 35           | 45           | 41         | 51         | 52         | 47         | 35         | 39         | 36         | 31         |
| Religious Studies                    | 64           | 49           | 44         | 35         | 28         | 23         | 16         | 14         | 16         | 14         |
| Women's and Gender Studies           | 8            | 7            | 6          | 12         | 6          | 11         | 10         | 6          | 10         | 9          |
| <b>DIVISION OF HUMANITIES TOTAL</b>  | <b>1,136</b> | <b>1,109</b> | <b>970</b> | <b>952</b> | <b>953</b> | <b>885</b> | <b>856</b> | <b>833</b> | <b>822</b> | <b>767</b> |

## History of All Undergraduate Majors Declared

The total "Majors Declared" is NOT an unduplicated headcount. Students with more than one major are counted with each declared major.

| DIVISION/DEPARTMENT/MAJOR                   | FALL TERMS |            |            |            |            |            |            |              |              |              |
|---|------------|------------|------------|------------|------------|------------|------------|--------------|--------------|--------------|
|   | 2007       | 2008       | 2009       | 2010       | 2011       | 2012       | 2013       | 2014         | 2015         | 2016         |
| <b>DIVISION OF SCIENCES</b>                 |            |            |            |            |            |            |            |              |              |              |
| <b>Department of Biology</b>                |            |            |            |            |            |            |            |              |              |              |
| Biology                                     | 207        | 228        | 230        | 245        | 230        | 285        | 299        | 288          | 322          | 330          |
| Environmental Biology                       | 13         | 17         | 21         | 24         | 24         | 33         | 23         | 23           | 25           | 41           |
| <b>Department of Biology Total</b>          | <b>220</b> | <b>245</b> | <b>251</b> | <b>269</b> | <b>254</b> | <b>318</b> | <b>322</b> | <b>311</b>   | <b>347</b>   | <b>371</b>   |
| <b>Department of Chemistry</b>              |            |            |            |            |            |            |            |              |              |              |
| Biochemistry                                | 29         | 31         | 42         | 35         | 48         | 52         | 32         | 32           | 31           | 40           |
| Chemistry                                   | 28         | 29         | 40         | 41         | 32         | 31         | 24         | 27           | 25           | 18           |
| Medicinal/Pharmaceutical Chemistry          |            |            |            |            | 7          | 26         | 38         | 38           | 23           | 17           |
| <b>Department of Chemistry Total</b>        | <b>57</b>  | <b>60</b>  | <b>82</b>  | <b>76</b>  | <b>87</b>  | <b>109</b> | <b>94</b>  | <b>97</b>    | <b>79</b>    | <b>75</b>    |
| <b>Department of Computer Science</b>       |            |            |            |            |            |            |            |              |              |              |
| Computer Information Systems                | 32         | 32         | 29         | 19         | 19         | 23         | 21         | 16           | 22           | 27           |
| Computer Science                            | 59         | 69         | 55         | 46         | 41         | 45         | 59         | 65           | 82           | 97           |
| <b>Department of Computer Science Total</b> | <b>91</b>  | <b>101</b> | <b>84</b>  | <b>65</b>  | <b>60</b>  | <b>68</b>  | <b>80</b>  | <b>81</b>    | <b>104</b>   | <b>124</b>   |
| <b>Department of Geology</b>                |            |            |            |            |            |            |            |              |              |              |
| Environmental Geology                       | 7          | 10         | 9          | 9          | 5          | 7          | 7          | 8            | 6            | 9            |
| Geology                                     | 19         | 15         | 10         | 10         | 14         | 17         | 18         | 25           | 28           | 31           |
| <b>Department of Geology Total</b>          | <b>26</b>  | <b>25</b>  | <b>19</b>  | <b>19</b>  | <b>19</b>  | <b>24</b>  | <b>25</b>  | <b>33</b>    | <b>34</b>    | <b>40</b>    |
| <b>Mathematics</b>                          |            |            |            |            |            |            |            |              |              |              |
| Applied Mathematical Economics              | 7          | 6          | 2          | 5          | 9          | 19         | 25         | 29           | 30           | 24           |
| Mathematics                                 | 40         | 56         | 61         | 65         | 65         | 60         | 63         | 60           | 67           | 49           |
| <b>Department of Mathematics Total</b>      | <b>47</b>  | <b>62</b>  | <b>63</b>  | <b>70</b>  | <b>74</b>  | <b>79</b>  | <b>88</b>  | <b>89</b>    | <b>97</b>    | <b>73</b>    |
| <b>Physics</b>                              |            |            |            |            |            |            |            |              |              |              |
| Physical Science                            |            |            |            |            | 2          | 2          |            |              |              | 2            |
| Physics                                     | 19         | 22         | 18         | 18         | 21         | 25         | 22         | 25           | 21           | 20           |
| Physics/Computer Science                    | 1          | 1          | 2          | 4          | 3          | 1          | 1          | 1            | 2            | 1            |
| <b>Department of Physics Total</b>          | <b>20</b>  | <b>23</b>  | <b>20</b>  | <b>22</b>  | <b>26</b>  | <b>28</b>  | <b>23</b>  | <b>26</b>    | <b>23</b>    | <b>23</b>    |
| <b>Pre-Dentistry</b>                        | <b>31</b>  | <b>28</b>  | <b>32</b>  | <b>31</b>  | <b>32</b>  | <b>31</b>  | <b>32</b>  | <b>38</b>    | <b>46</b>    | <b>45</b>    |
| <b>Pre-Medicine</b>                         | <b>241</b> | <b>261</b> | <b>272</b> | <b>312</b> | <b>359</b> | <b>332</b> | <b>313</b> | <b>325</b>   | <b>310</b>   | <b>279</b>   |
| <b>DIVISION OF SCIENCES TOTAL</b>           | <b>733</b> | <b>805</b> | <b>823</b> | <b>864</b> | <b>911</b> | <b>989</b> | <b>977</b> | <b>1,000</b> | <b>1,040</b> | <b>1,030</b> |

All undergraduate students (full and part time) are included.



## History of All Undergraduate Majors Declared

The total "Majors Declared" is NOT an unduplicated headcount. Students with more than one major are counted with each declared major.

| DIVISION/DEPARTMENT/MAJOR  | FALL TERMS   |              |              |              |              |              |              |              |              |              |
|--|--------------|--------------|--------------|--------------|--------------|--------------|--------------|--------------|--------------|--------------|
|  | 2007         | 2008         | 2009         | 2010         | 2011         | 2012         | 2013         | 2014         | 2015         | 2016         |
| <b>DIVISION OF SOCIAL SCIENCES</b>                                   |              |              |              |              |              |              |              |              |              |              |
| International Studies  | 87           | 115          | 112          | 107          | 126          | 122          | 122          | 97           | 81           | 94           |
| Department of Political Science                                      |              |              |              |              |              |              |              |              |              |              |
| Human Rights Studies   |              | 12           | 38           | 41           | 42           | 26           | 36           | 37           | 35           | 36           |
| Political Science  | 176          | 180          | 165          | 177          | 173          | 164          | 149          | 137          | 145          | 130          |
| <b>Department of Political Science Total</b>                         | <b>176</b>   | <b>192</b>   | <b>203</b>   | <b>218</b>   | <b>215</b>   | <b>190</b>   | <b>185</b>   | <b>174</b>   | <b>180</b>   | <b>166</b>   |
| Pre-Law  | 59           | 45           | 39           | 51           | 38           | 39           | 37           | 35           | 31           | 19           |
| Psychology   | 353          | 349          | 326          | 363          | 420          | 411          | 377          | 378          | 329          | 274          |
| Department of Sociology, Anthropology & Social Work                  |              |              |              |              |              |              |              |              |              |              |
| Criminal Justice Studies   | 146          | 123          | 108          | 111          | 134          | 130          | 118          | 113          | 110          | 95           |
| Sociology  | 64           | 61           | 62           | 69           | 58           | 49           | 55           | 44           | 46           | 59           |
| <b>Department of Sociology, Anthropology &amp; Social Work Total</b> | <b>210</b>   | <b>184</b>   | <b>170</b>   | <b>180</b>   | <b>192</b>   | <b>179</b>   | <b>173</b>   | <b>157</b>   | <b>156</b>   | <b>154</b>   |
| <b>DIVISION OF SOCIAL SCIENCES TOTAL</b>                             | <b>885</b>   | <b>885</b>   | <b>850</b>   | <b>919</b>   | <b>991</b>   | <b>941</b>   | <b>894</b>   | <b>841</b>   | <b>777</b>   | <b>707</b>   |
| Arts & Sciences Interdisciplinary                                    |              | 1            | 1            |              |              |              | 2            | 1            |              |              |
| Discover Arts  | 410          | 384          | 331          | 345          | 326          | 327          | 331          | 373          | 437          | 421          |
| Discover Sciences  | 87           | 88           | 89           | 70           | 55           | 82           | 111          | 156          | 169          | 181          |
| <b>COLLEGE OF ARTS &amp; SCIENCES TOTAL</b>                          | <b>3,582</b> | <b>3,607</b> | <b>3,397</b> | <b>3,492</b> | <b>3,568</b> | <b>3,519</b> | <b>3,437</b> | <b>3,426</b> | <b>3,468</b> | <b>3,328</b> |

All undergraduate students (full and part time) are included.

## History of All Undergraduate Majors Declared

The total "Majors Declared" is NOT an unduplicated headcount. Students with more than one major are counted with each declared major.

| DIVISION/DEPARTMENT/MAJOR                             | FALL TERMS   |              |              |              |              |              |              |              |              |              |
|---|--------------|--------------|--------------|--------------|--------------|--------------|--------------|--------------|--------------|--------------|
|   | 2007         | 2008         | 2009         | 2010         | 2011         | 2012         | 2013         | 2014         | 2015         | 2016         |
| <b>SCHOOL OF BUSINESS</b>                             |              |              |              |              |              |              |              |              |              |              |
| <b>Department of Accounting</b>                       |              |              |              |              |              |              |              |              |              |              |
| Accounting  | 330          | 291          | 280          | 294          | 285          | 302          | 334          | 343          | 304          | 316          |
| Accounting/MBA Dual Degree <sup>1</sup>               | 22           | 62           | 55           |              |              |              |              |              |              |              |
| <b>Department of Accounting Total</b>                 | <b>352</b>   | <b>353</b>   | <b>335</b>   | <b>294</b>   | <b>285</b>   | <b>302</b>   | <b>334</b>   | <b>343</b>   | <b>304</b>   | <b>316</b>   |
| <b>Department of Economics &amp; Finance</b>          |              |              |              |              |              |              |              |              |              |              |
| Business Economics                                    | 45           | 41           | 51           | 51           | 74           | 96           | 107          | 140          | 145          | 161          |
| Finance   | 394          | 381          | 333          | 316          | 371          | 424          | 428          | 481          | 539          | 530          |
| <b>Department of Economics &amp; Finance Total</b>    | <b>439</b>   | <b>422</b>   | <b>384</b>   | <b>367</b>   | <b>445</b>   | <b>520</b>   | <b>535</b>   | <b>621</b>   | <b>684</b>   | <b>691</b>   |
| <b>Department of Management &amp; Marketing</b>       |              |              |              |              |              |              |              |              |              |              |
| Entrepreneurship                                      | 131          | 163          | 180          | 198          | 181          | 181          | 158          | 145          | 139          | 168          |
| International Business                                | 72           | 79           | 68           | 73           | 83           | 100          | 109          | 122          | 145          | 145          |
| Leadership/Management                                 | 112          | 99           | 74           | 85           | 90           | 98           | 92           | 69           | 22           | 8            |
| Marketing   | 399          | 419          | 378          | 408          | 414          | 459          | 451          | 480          | 513          | 505          |
| <b>Department of Management &amp; Marketing Total</b> | <b>714</b>   | <b>760</b>   | <b>700</b>   | <b>764</b>   | <b>768</b>   | <b>838</b>   | <b>810</b>   | <b>816</b>   | <b>819</b>   | <b>826</b>   |
| <b>Department of MIS &amp; Decision Sciences</b>      |              |              |              |              |              |              |              |              |              |              |
| Management Information Systems                        | 37           | 47           | 52           | 66           | 70           | 77           | 86           | 108          | 127          | 121          |
| Operations & Supply Management                        | 39           | 57           | 81           | 87           | 106          | 107          | 124          | 114          | 127          | 118          |
| <b>Department of MIS &amp; Decision Sciences</b>      | <b>76</b>    | <b>104</b>   | <b>133</b>   | <b>153</b>   | <b>176</b>   | <b>184</b>   | <b>210</b>   | <b>222</b>   | <b>254</b>   | <b>239</b>   |
| <b>Discover Business</b>                              | <b>314</b>   | <b>334</b>   | <b>370</b>   | <b>365</b>   | <b>353</b>   | <b>340</b>   | <b>297</b>   | <b>222</b>   | <b>275</b>   | <b>267</b>   |
| <b>SCHOOL OF BUSINESS TOTAL</b>                       | <b>1,895</b> | <b>1,973</b> | <b>1,922</b> | <b>1,943</b> | <b>2,027</b> | <b>2,184</b> | <b>2,186</b> | <b>2,224</b> | <b>2,336</b> | <b>2,339</b> |

<sup>1</sup> As a result of the Banner Student System implementation, all Accounting/MBA students counted at the Graduate Student level beginning Fall 2010

## History of All Undergraduate Majors Declared

The total "Majors Declared" is NOT an unduplicated headcount. Students with more than one major are counted with each declared major.

| DIVISION/DEPARTMENT/MAJOR                              | FALL TERMS   |              |              |              |              |              |              |              |              |            |
|--|--------------|--------------|--------------|--------------|--------------|--------------|--------------|--------------|--------------|------------|
|  | 2007         | 2008         | 2009         | 2010         | 2011         | 2012         | 2013         | 2014         | 2015         | 2016       |
| <b>SCHOOL OF EDUCATION &amp; HEALTH SCIENCES</b>       |              |              |              |              |              |              |              |              |              |            |
| <b>Department of Health &amp; Sport Science</b>        |              |              |              |              |              |              |              |              |              |            |
| Dietetics  | 69           | 77           | 76           | 71           | 54           | 67           | 69           | 63           | 63           | 53         |
| Exercise Physiology                                    |              | 31           | 29           | 29           | 46           | 55           | 63           | 77           | 74           | 72         |
| Exercise Science & Fitness Management                  | 62           | 54           | 56           | 75           | 90           | 78           | 81           | 76           | 83           | 96         |
| Nutrition and Fitness                                  | 26           | 30           | 25           | 38           | 37           | 30           | 19           | 17           | 13           | 5          |
| Physical Education                                     | 21           | 22           | 13           | 5            | 1            |              |              |              |              |            |
| Pre-Physical Therapy                                   | 132          | 166          | 188          | 209          | 188          | 182          | 175          | 173          | 183          | 139        |
| Sport Management                                       | 118          | 112          | 98           | 105          | 97           | 90           | 103          | 100          | 93           | 85         |
| <b>Department of Health &amp; Sport Science Total</b>  | <b>428</b>   | <b>492</b>   | <b>485</b>   | <b>532</b>   | <b>513</b>   | <b>502</b>   | <b>510</b>   | <b>506</b>   | <b>509</b>   | <b>450</b> |
| <b>Department of Teacher Education</b>                 |              |              |              |              |              |              |              |              |              |            |
| Adolescent to Young Adult Education                    | 143          | 137          | 138          | 141          | 151          | 133          | 120          | 122          | 109          | 102        |
| Art Education  | 5            | 3            | 4            | 2            | 1            | 2            | 1            |              |              |            |
| Secondary Catholic Religious Education                 | 9            | 8            | 10           | 10           | 14           | 9            | 15           | 13           | 11           | 11         |
| Early Childhood Education                              | 197          | 197          | 190          | 208          | 220          | 206          | 224          | 212          | 224          | 224        |
| Early Childhood Leadership & Advocacy                  |              |              | 6            | 16           | 12           | 12           | 4            | 3            | 1            | 1          |
| Foreign Language Education                             | 25           | 22           | 14           | 14           | 11           | 8            | 11           | 9            | 7            | 5          |
| Intervention Specialist                                | 87           | 86           | 87           | 96           | 113          | 105          | 93           | 83           | 78           | 102        |
| Middle Childhood Education/Multi-Age Education         | 135          | 135          | 134          | 151          | 130          | 94           | 78           | 77           | 67           | 46         |
| <b>Department of Teacher Education Total</b>           | <b>601</b>   | <b>588</b>   | <b>583</b>   | <b>638</b>   | <b>652</b>   | <b>569</b>   | <b>546</b>   | <b>519</b>   | <b>497</b>   | <b>491</b> |
| <b>Education &amp; Allied Studies</b>                  |              |              | 6            |              |              | 2            | 7            | 5            | 15           | 11         |
| <b>Discover Teacher Education</b>                      | <b>36</b>    | <b>58</b>    | <b>38</b>    | <b>50</b>    | <b>34</b>    | <b>55</b>    | <b>33</b>    | <b>13</b>    | <b>14</b>    | <b>10</b>  |
| <b>SCHOOL OF EDUCATION &amp; HEALTH SCIENCES TOTAL</b> | <b>1,065</b> | <b>1,138</b> | <b>1,112</b> | <b>1,220</b> | <b>1,199</b> | <b>1,128</b> | <b>1,096</b> | <b>1,043</b> | <b>1,035</b> | <b>962</b> |

All undergraduate students (full and part time) are included.

## History of All Undergraduate Majors Declared

The total "Majors Declared" is NOT an unduplicated headcount. Students with more than one major are counted with each declared major.

| DIVISION/DEPARTMENT/MAJOR  | FALL TERMS   |              |              |              |              |              |              |              |              |              |
|--|--------------|--------------|--------------|--------------|--------------|--------------|--------------|--------------|--------------|--------------|
|  | 2007         | 2008         | 2009         | 2010         | 2011         | 2012         | 2013         | 2014         | 2015         | 2016         |
| <b>SCHOOL OF ENGINEERING</b>                                     |              |              |              |              |              |              |              |              |              |              |
| Chemical Engineering   | 224          | 250          | 283          | 284          | 289          | 309          | 323          | 387          | 387          | 355          |
| Civil Engineering  | 190          | 189          | 193          | 194          | 179          | 203          | 202          | 240          | 240          | 224          |
| <b>Department of Electrical &amp; Computer Engineering</b>       |              |              |              |              |              |              |              |              |              |              |
| Computer Engineering   | 72           | 70           | 71           | 75           | 78           | 94           | 103          | 109          | 109          | 113          |
| Electrical Engineering   | 84           | 105          | 121          | 129          | 134          | 168          | 171          | 201          | 232          | 204          |
| <b>Department of Electrical &amp; Computer Engineering Total</b> | <b>156</b>   | <b>175</b>   | <b>192</b>   | <b>204</b>   | <b>212</b>   | <b>262</b>   | <b>274</b>   | <b>310</b>   | <b>341</b>   | <b>317</b>   |
| <b>Department of Engineering Technology</b>                      |              |              |              |              |              |              |              |              |              |              |
| Computer Engineering Technology                                  | 28           | 26           | 24           | 20           | 10           | 4            |              |              |              |              |
| Electronic & Computer Engineering Technology                     |              |              | 11           | 16           | 48           | 68           | 59           | 67           | 60           | 58           |
| Electronic Engineering Technology                                | 41           | 50           | 23           | 34           | 5            |              |              |              |              |              |
| Global Manufacturing Systems Engineering Technology              |              |              |              |              |              | 19           | 22           | 24           | 11           | 5            |
| Industrial Engineering Technology                                | 61           | 63           | 65           | 55           | 52           | 50           | 49           | 54           | 59           | 62           |
| Manufacturing Engineering Technology                             | 29           | 35           | 22           | 24           | 16           | 5            | 2            | 2            | 1            | 1            |
| Mechanical Engineering Technology                                | 101          | 99           | 91           | 92           | 115          | 117          | 117          | 153          | 155          | 156          |
| Discover Engineering Technology                                  | 15           | 24           | 19           | 27           | 21           | 22           | 19           | 33           | 42           | 27           |
| <b>Department of Engineering Technology Total</b>                | <b>275</b>   | <b>297</b>   | <b>255</b>   | <b>268</b>   | <b>267</b>   | <b>285</b>   | <b>268</b>   | <b>333</b>   | <b>328</b>   | <b>309</b>   |
| <b>Mechanical Engineering</b>                                    | <b>397</b>   | <b>437</b>   | <b>459</b>   | <b>493</b>   | <b>546</b>   | <b>648</b>   | <b>725</b>   | <b>852</b>   | <b>914</b>   | <b>908</b>   |
| <b>Discover Engineering</b>                                      | <b>91</b>    | <b>104</b>   | <b>100</b>   | <b>122</b>   | <b>122</b>   | <b>120</b>   | <b>92</b>    | <b>111</b>   | <b>113</b>   | <b>109</b>   |
| <b>SCHOOL OF ENGINEERING TOTAL</b>                               | <b>1,333</b> | <b>1,452</b> | <b>1,482</b> | <b>1,565</b> | <b>1,615</b> | <b>1,827</b> | <b>1,884</b> | <b>2,233</b> | <b>2,323</b> | <b>2,222</b> |
| <b>UNDERGRADUATE UNDUPLICATED HEADCOUNT ENROLLMENT</b>           |              |              |              |              |              |              |              |              |              |              |
| Students with Only 1 Major                                       | 6,458        | 6,670        | 6,469        | 6,698        | 6,846        | 7,010        | 7,078        | 7,668        | 8,007        | 7,716        |
| Students with 2 Majors   | 674          | 739          | 699          | 731          | 745          | 787          | 743          | 649          | 556          | 555          |
| Students with 3 Majors   | 19           | 11           | 14           | 19           | 23           | 22           | 13           | 13           | 14           | 7            |
| Students with 4 Majors   | 3            | 0            | 1            | 1            | 1            | 1            | 0            | 0            | 0            | 0            |
| Non-Degree Students  | 280          | 311          | 223          | 285          | 246          | 249          | 163          | 224          | 109          | 75           |
| <b>TOTAL UNDERGRADUATE ENROLLMENT</b>                            | <b>7,434</b> | <b>7,731</b> | <b>7,406</b> | <b>7,734</b> | <b>7,861</b> | <b>8,069</b> | <b>7,997</b> | <b>8,554</b> | <b>8,686</b> | <b>8,353</b> |

All undergraduate students (full and part time) are included.

FALL 2016 - UNDERGRADUATE STUDENTS WITH ONLY ONE MAJOR

| FIRST MAJOR  | Count      |
|--|------------|
| <b>DIVISION OF FINE ARTS</b>                               |            |
| <b>Department of Music</b>                                 |            |
| Music  | 8          |
| Music Composition  | 0          |
| Music Education  | 9          |
| Music Performance  | 10         |
| Music Therapy  | 38         |
| <b>Department of Music Total</b>                           | <b>65</b>  |
| <b>Theatre Program</b>                                     |            |
| Theatre  | 7          |
| Theatre, Dance & Performance Technology                    | 5          |
| <b>Theatre Program Total</b>                               | <b>12</b>  |
| <b>Department of Visual Arts</b>                           |            |
| Art Education  | 10         |
| Art History  | 1          |
| Fine Arts  | 22         |
| Graphic Design   | 87         |
| Photography  | 11         |
| Visual Arts  | 8          |
| <b>Department of Visual Arts Total</b>                     | <b>139</b> |
| <b>DIVISION OF FINE ARTS TOTAL</b>                         | <b>216</b> |
| <b>DIVISION OF HUMANITIES</b>                              |            |
| <b>American Studies</b>                                    | <b>3</b>   |
| <b>Communication</b>                                       | <b>424</b> |
| <b>Economics - BA</b>                                      | <b>25</b>  |
| <b>English</b>   | <b>63</b>  |
| <b>General Studies</b>                                     | <b>17</b>  |
| <b>History</b>   | <b>45</b>  |
| <b>Department of Global Languages &amp; Cultures</b>       |            |
| French   | 1          |
| German   | 0          |
| Languages  | 2          |
| Spanish  | 3          |
| <b>Department of Global Languages &amp; Cultures Total</b> | <b>6</b>   |
| <b>Philosophy</b>  | <b>24</b>  |
| <b>Religious Studies</b>                                   | <b>8</b>   |
| <b>Women's and Gender Studies</b>                          | <b>1</b>   |
| <b>DIVISION OF HUMANITIES TOTAL</b>                        | <b>616</b> |

FALL 2016 - UNDERGRADUATE STUDENTS WITH ONLY ONE MAJOR

| FIRST MAJOR  | Count        |
|--|--------------|
| <b>DIVISION OF SCIENCES</b>  |              |
| <b>Department of Biology</b>   |              |
| Biology  | 320          |
| Environmental Biology  | 37           |
| <b>Department of Biology Total</b>                                   | <b>357</b>   |
| <b>Department of Chemistry</b>                                       |              |
| Biochemistry   | 38           |
| Chemistry  | 15           |
| Medicinal/Pharmaceutical Chemistry                                   | 17           |
| <b>Department of Chemistry Total</b>                                 | <b>70</b>    |
| <b>Department of Computer Science</b>                                |              |
| Computer Information Systems   | 27           |
| Computer Science   | 94           |
| <b>Department of Computer Science Total</b>                          | <b>121</b>   |
| <b>Department of Geology</b>   |              |
| Environmental Geology  | 9            |
| Geology  | 28           |
| <b>Department of Geology Total</b>                                   | <b>37</b>    |
| <b>Mathematics</b>   |              |
| Applied Mathematical Economics                                       | 22           |
| Mathematics  | 35           |
| <b>Department of Mathematics Total</b>                               | <b>57</b>    |
| <b>Physics</b>   |              |
| Physics  | 15           |
| Physics/Computer Science   | 1            |
| <b>Department of Physics Total</b>                                   | <b>16</b>    |
| <b>Pre-Dentistry</b>   | <b>45</b>    |
| <b>Pre-Medicine</b>  | <b>268</b>   |
| <b>DIVISION OF SCIENCES TOTAL</b>                                    | <b>971</b>   |
| <b>DIVISION OF SOCIAL SCIENCES</b>                                   |              |
| <b>International Studies</b>   | <b>65</b>    |
| <b>Department of Political Science</b>                               |              |
| Human Rights Studies   | 19           |
| Political Sciences   | 104          |
| <b>Department of Political Science Total</b>                         | <b>123</b>   |
| <b>Pre-Law</b>   | <b>17</b>    |
| <b>Psychology</b>  | <b>235</b>   |
| <b>Department of Sociology, Anthropology &amp; Social Work</b>       |              |
| Criminal Justice Studies   | 70           |
| Sociology  | 46           |
| <b>Department of Sociology, Anthropology &amp; Social Work Total</b> | <b>116</b>   |
| <b>DIVISION OF SOCIAL SCIENCES TOTAL</b>                             | <b>556</b>   |
| <b>Arts &amp; Sciences Interdisciplinary</b>                         | <b>0</b>     |
| <b>Discover Arts</b>   | <b>421</b>   |
| <b>Discover Sciences</b>   | <b>181</b>   |
| <b>COLLEGE OF ARTS &amp; SCIENCES TOTAL</b>                          | <b>2,961</b> |

FALL 2016 - UNDERGRADUATE STUDENTS WITH ONLY ONE MAJOR

| FIRST MAJOR  | Count        |
|--|--------------|
| <b>SCHOOL OF BUSINESS</b>  |              |
| <b>Accounting</b>  | <b>238</b>   |
| <b>Department of Economics &amp; Finance</b>                     |              |
| Business Economics   | 98           |
| Finance  | 335          |
| <b>Department of Economics &amp; Finance Total</b>               | <b>433</b>   |
| <b>Department of Management &amp; Marketing</b>                  |              |
| Entrepreneurship   | 63           |
| International Business/International Business Management         | 100          |
| Leadership   | 4            |
| Marketing  | 396          |
| <b>Department of Management &amp; Marketing Total</b>            | <b>563</b>   |
| <b>Department of MIS &amp; Decision Sciences</b>                 |              |
| Management Information Systems                                   | 74           |
| Operations Management  | 69           |
| <b>Department of MIS &amp; Decision Sciences</b>                 | <b>143</b>   |
| <b>Discover Business</b>   | <b>267</b>   |
| <b>SCHOOL OF BUSINESS TOTAL</b>                                  | <b>1,644</b> |
| <b>SCHOOL OF EDUCATION &amp; HEALTH SCIENCES</b>                 |              |
| <b>Department of Health &amp; Sport Science</b>                  |              |
| Dietetics  | 52           |
| Exercise Physiology  | 72           |
| Exercise Science & Fitness Management                            | 96           |
| Nutrition and Fitness  | 5            |
| Pre-Physical Therapy   | 139          |
| Sport Management   | 84           |
| <b>Department of Health &amp; Sport Science Total</b>            | <b>448</b>   |
| <b>Department of Teacher Education</b>                           |              |
| Adolescence to Young Adult Education                             | 63           |
| Secondary Catholic Rel Ed  | 6            |
| Early Childhood Education  | 224          |
| Early Childhood Leadership and Advocacy                          | 1            |
| Foreign Language Education                                       | 2            |
| Intervention Specialist/Middle Childhood Intervention Specialist | 102          |
| Middle Childhood Education                                       | 45           |
| <b>Department of Teacher Education Total</b>                     | <b>443</b>   |
| <b>Education &amp; Allied Studies</b>                            | <b>10</b>    |
| <b>Discover Teacher Education</b>                                | <b>10</b>    |
| <b>SCHOOL OF EDUCATION &amp; HEALTH SCIENCES TOTAL</b>           | <b>911</b>   |

FALL 2016 - UNDERGRADUATE STUDENTS WITH ONLY ONE MAJOR

| FIRST MAJOR  | Count        |
|--|--------------|
| <b>SCHOOL OF ENGINEERING</b>                                     |              |
| Chemical Engineering   | 352          |
| Civil Engineering  | 223          |
| <b>Department of Electrical &amp; Computer Engineering</b>       |              |
| Computer Engineering   | 109          |
| Electrical Engineering   | 199          |
| <b>Department of Electrical &amp; Computer Engineering Total</b> | <b>308</b>   |
| <b>Department of Engineering Technology</b>                      |              |
| Computer Engineering Technology                                  | 1            |
| Electronic & Computer Engineering Technology                     | 55           |
| Global Manufacturing Engineering Technology                      | 5            |
| Industrial Engineering Technology                                | 62           |
| Manufacturing Engineering Technology                             | 1            |
| Mechanical Engineering Technology                                | 156          |
| Discover Engineering Technology                                  | 27           |
| <b>Department of Engineering Technology Total</b>                | <b>307</b>   |
| <b>Mechanical Engineering</b>                                    | <b>901</b>   |
| <b>Discover Engineering</b>                                      | <b>109</b>   |
| <b>SCHOOL OF ENGINEERING TOTAL</b>                               | <b>2,200</b> |
| <b>NON-DEGREE STUDENTS</b>                                       | <b>75</b>    |
| <b>UNIVERSITY TOTAL</b>  | <b>7,791</b> |



FALL 2016 - UNDERGRADUATE STUDENTS WITH TWO MAJORS

| Primary Department/Major  |                  | 2nd Major                            | Count     |
|---|------------------|--------------------------------------|-----------|
| <b>Music</b>  |                  |                                      |           |
|   | Music            | Spanish                              | 1         |
| <b>Total Students with Primary Dept/Major = Music with 2 majors</b>                           |                  |                                      | <b>1</b>  |
| <b>TOTAL STUDENTS WITH Primary Major IN FINE ARTS</b>   |                  |                                      | <b>1</b>  |
| <b>American Studies</b>   |                  |                                      |           |
|   | American Studies | English                              | 1         |
| <b>Total Students with Primary Dept/Major = American Studies with 2 majors</b>                |                  |                                      | <b>1</b>  |
| <b>Communication</b>  |                  |                                      |           |
|   | Communication    | Art Education                        | 1         |
|   | Communication    | English                              | 2         |
|   | Communication    | Graphic Design                       | 1         |
|   | Communication    | Human Rights Studies                 | 1         |
|   | Communication    | Photography                          | 1         |
|   | Communication    | Political Science                    | 4         |
|   | Communication    | Sociology                            | 1         |
|   | Communication    | Spanish                              | 2         |
| <b>Total Students with Primary Dept/Major = Communication with 2 majors</b>                   |                  |                                      | <b>13</b> |
| <b>Economics - BA</b>   |                  |                                      |           |
|   | Economics - BA   | Biology                              | 1         |
| <b>Total Students with Primary Dept/Major = Economics (BA) with 2 majors</b>                  |                  |                                      | <b>1</b>  |
| <b>English</b>  |                  |                                      |           |
|   | English          | Adolescence to Young Adult Education | 1         |
|   | English          | Graphic Design                       | 1         |
|   | English          | Philosophy                           | 1         |
|   | English          | Political Science                    | 1         |
|   | English          | Psychology                           | 1         |
|   | English          | Religious Studies                    | 1         |
|   | English          | Spanish                              | 1         |
|   | English          | Women's and Gender Studies           | 1         |
| <b>Total Students with Primary Dept/Major = History with 2 majors</b>                         |                  |                                      | <b>8</b>  |
| <b>Global Languages &amp; Cultures</b>  |                  |                                      |           |
|   | German           | Chemistry                            | 1         |
|   | German           | International Business               | 1         |
|   | Spanish          | International Studies                | 2         |
| <b>Total Students with Primary Dept/Major = Global Languages &amp; Cultures with 2 majors</b> |                  |                                      | <b>4</b>  |
| <b>History</b>  |                  |                                      |           |
|   | History          | Adolescence to Young Adult Education | 5         |
|   | History          | Communication                        | 1         |
|   | History          | Economics - BA                       | 1         |
|   | History          | English                              | 2         |
|   | History          | International Studies                | 1         |
|   | History          | Psychology                           | 2         |
|   | History          | Spanish                              | 1         |
|   | History          | Women's and Gender Studies           | 1         |
| <b>Total Students with Primary Dept/Major = English with 2 majors</b>                         |                  |                                      | <b>14</b> |

FALL 2016 - UNDERGRADUATE STUDENTS WITH TWO MAJORS

| Primary Department/Major   |                                | 2nd Major                              | Count     |
|--|--------------------------------|--|-----------|
| <b>Philosophy</b>  |                                |  |           |
|  | Philosophy                     | Human Rights Studies                   | 1         |
|  |                                |  | <b>1</b>  |
| <b>Religious Studies</b>   |                                |  |           |
|  | Religious Studies              | Philosophy                             | 1         |
|  | Religious Studies              | Psychology                             | 1         |
|  | Religious Studies              | Secondary Catholic Religious Education | 1         |
| <b>Total Students with Primary Dept/Major = Religious Studies with 2 majors</b>          |                                |  | <b>3</b>  |
| <b>Women's and Gender Studies</b>  |                                |  |           |
|  | Women's and Gender Studies     | Sociology                              | 1         |
| <b>Total Students with Primary Dept/Major = Women's and Gender Studies with 2 majors</b> |                                |  | <b>1</b>  |
| <b>TOTAL STUDENTS WITH Primary Major IN HUMANITIES</b>                                   |                                |  | <b>46</b> |
| <b>Biology</b>   |                                |  |           |
|  | Biology                        | Adolescence to Young Adult Education   | 3         |
|  | Biology                        | Mathematics                            | 1         |
|  | Biology                        | Psychology                             | 1         |
|  | Biology                        | Spanish                                | 1         |
|  | Environmental Biology          | Human Rights Studies                   | 1         |
|  | Environmental Biology          | International Studies                  | 1         |
|  | Environmental Biology          | Philosophy                             | 1         |
| <b>Total Students with Primary Dept/Major = Biology with 2 majors</b>                    |                                |  | <b>9</b>  |
| <b>Chemistry</b>   |                                |  |           |
|  | Biochemistry                   | Spanish                                | 2         |
|  | Chemistry                      | Art History                            | 1         |
|  | Chemistry                      | Geology                                | 1         |
| <b>Total Students with Primary Dept/Major = Chemistry with 2 majors</b>                  |                                |  | <b>4</b>  |
| <b>Computer Science</b>  |                                |  |           |
|  | Computer Science               | Computer Engineering                   | 1         |
|  | Computer Science               | Mathematics                            | 1         |
| <b>Total Students with Primary Dept/Major = Computer Science with 2 majors</b>           |                                |  | <b>2</b>  |
| <b>Geology</b>   |                                |  |           |
|  | Geology                        | Environmental Biology                  | 1         |
|  | Geology                        | History                                | 1         |
| <b>Total Students with Primary Dept/Major = Geology with 2 majors</b>                    |                                |  | <b>2</b>  |
| <b>Mathematics</b>   |                                |  |           |
|  | Applied Mathematical Economics | Political Science                      | 1         |
|  | Mathematics                    | Adolescence to Young Adult Education   | 4         |
|  | Mathematics                    | Economics - BA                         | 1         |
|  | Mathematics                    | Physics                                | 1         |
| <b>Total Students with Primary Dept/Major = Mathematics with 2 majors</b>                |                                |  | <b>7</b>  |
| <b>Physics</b>   |                                |  |           |
|  | Physical Science               | Adolescence to Young Adult Education   | 1         |
|  | Physics                        | Computer Science                       | 1         |
|  | Physics                        | German                                 | 1         |
|  | Physics                        | Mechanical Engineering                 | 1         |
| <b>Total Students with Primary Dept/Major = Physics with 2 majors</b>                    |                                |  | <b>4</b>  |
| <b>Pre-Medicine/Pre-Dentistry</b>  |                                |  |           |
|  | Pre-Medicine                   | Psychology                             | 9         |
|  | Pre-Medicine                   | Spanish                                | 2         |
| <b>Total Students with Primary Dept/Major = Pre-Medicine with 2 majors</b>               |                                |  | <b>11</b> |
| <b>TOTAL STUDENTS WITH Primary Major IN SCIENCES</b>                                     |                                |  | <b>39</b> |

FALL 2016 - UNDERGRADUATE STUDENTS WITH TWO MAJORS

| Primary Department/Major  |                          | 2nd Major                  | Count      |
|---|--------------------------|----------------------------|------------|
| <b>International Studies</b>  |                          |                            |            |
|   | International Studies    | Economics - BA             | 1          |
|   | International Studies    | English                    | 1          |
|   | International Studies    | French                     | 3          |
|   | International Studies    | German                     | 2          |
|   | International Studies    | Human Rights Studies       | 2          |
|   | International Studies    | Philosophy                 | 1          |
|   | International Studies    | Spanish                    | 9          |
|   | International Studies    | Women's and Gender Studies | 1          |
| <b>Total Students with Primary Dept/Major = International Studies with 2 majors</b>         |                          |                            | <b>20</b>  |
| <b>Political Science</b>  |                          |                            |            |
|   | Human Rights Studies     | Communication              | 1          |
|   | Human Rights Studies     | French                     | 1          |
|   | Human Rights Studies     | International Studies      | 1          |
|   | Human Rights Studies     | Political Science          | 1          |
|   | Human Rights Studies     | Women's and Gender Studies | 1          |
|   | Political Science        | Communication              | 1          |
|   | Political Science        | Criminal Justice Studies   | 4          |
|   | Political Science        | Economics - BA             | 3          |
|   | Political Science        | German                     | 1          |
|   | Political Science        | Human Rights Studies       | 4          |
|   | Political Science        | International Studies      | 1          |
|   | Political Science        | Philosophy                 | 1          |
|   | Political Science        | Spanish                    | 2          |
| <b>Total Students with Primary Dept/Major = Political Science with 2 majors</b>             |                          |                            | <b>22</b>  |
| <b>Pre-Law</b>  |                          |                            |            |
|   | Pre-Law                  | History                    | 1          |
|   | Pre-Law                  | International Studies      | 1          |
| <b>Total Students with Primary Dept/Major = Pre-Law with 2 majors</b>                       |                          |                            | <b>2</b>   |
| <b>Psychology</b>   |                          |                            |            |
|   | Psychology               | Biology                    | 1          |
|   | Psychology               | Criminal Justice Studies   | 6          |
|   | Psychology               | English                    | 3          |
|   | Psychology               | History                    | 1          |
|   | Psychology               | Human Rights Studies       | 2          |
|   | Psychology               | Spanish                    | 5          |
|   | Psychology               | Women's and Gender Studies | 2          |
| <b>Total Students with Primary Dept/Major = Psychology with 2 majors</b>                    |                          |                            | <b>20</b>  |
| <b>Sociology, Anthropology &amp; Social Work</b>  |                          |                            |            |
|   | Criminal Justice Studies | International Studies      | 1          |
|   | Criminal Justice Studies | Political Science          | 1          |
|   | Criminal Justice Studies | Psychology                 | 5          |
|   | Criminal Justice Studies | Sociology                  | 5          |
|   | Criminal Justice Studies | Spanish                    | 1          |
|   | Sociology                | Communication              | 1          |
|   | Sociology                | Criminal Justice Studies   | 1          |
|   | Sociology                | Human Rights Studies       | 1          |
|   | Sociology                | Philosophy                 | 1          |
|   | Sociology                | Spanish                    | 1          |
| <b>Total Students with Primary Dept/Major = Soc, Anthropol, &amp; Soc Wrk with 2 majors</b> |                          |                            | <b>18</b>  |
| <b>TOTAL STUDENTS WITH Primary Major IN SOCIAL SCIENCES</b>                                 |                          |                            | <b>82</b>  |
| <b>TOTAL STUDENTS WITH Primary Major IN COLLEGE OF ARTS &amp; SCIENCES</b>                  |                          |                            | <b>168</b> |

FALL 2016 - UNDERGRADUATE STUDENTS WITH TWO MAJORS

| Primary Department/Major  |                                   | 2nd Major                         | Count     |
|---|-----------------------------------|-----------------------------------|-----------|
| <b>Accounting</b>   |                                   |                                   |           |
|   | Accounting                        | Business Economics                | 2         |
|   | Accounting                        | English                           | 2         |
|   | Accounting                        | Entrepreneurship                  | 5         |
|   | Accounting                        | Finance                           | 30        |
|   | Accounting                        | International Business Management | 1         |
|   | Accounting                        | Management Information Systems    | 4         |
|   | Accounting                        | Operations & Supply Management    | 7         |
| <b>Total Students with Primary Dept/Major = Accounting with 2 majors</b>                        |                                   |                                   | <b>51</b> |
| <b>Business Economics</b>   |                                   |                                   |           |
|   | Business Economics                | Entrepreneurship                  | 4         |
|   | Business Economics                | Finance                           | 21        |
|   | Business Economics                | International Business Management | 2         |
|   | Business Economics                | Management Information Systems    | 2         |
|   | Business Economics                | Marketing                         | 2         |
|   | Business Economics                | Operations & Supply Management    | 4         |
| <b>Total Students with Primary Dept/Major = Business Economics with 2 majors</b>                |                                   |                                   | <b>35</b> |
| <b>Finance</b>  |                                   |                                   |           |
|   | Finance                           | Accounting                        | 17        |
|   | Finance                           | Applied Mathematical Economics    | 1         |
|   | Finance                           | Business Economics                | 19        |
|   | Finance                           | Entrepreneurship                  | 14        |
|   | Finance                           | International Business Management | 8         |
|   | Finance                           | Management Information Systems    | 10        |
|   | Finance                           | Marketing                         | 12        |
|   | Finance                           | Operations & Supply Management    | 14        |
|   | Finance                           | Political Science                 | 1         |
|   | Finance                           | Spanish                           | 1         |
| <b>Total Students with Primary Dept/Major = Finance with 2 majors</b>                           |                                   |                                   | <b>97</b> |
| <b>Entrepreneurship</b>   |                                   |                                   |           |
|   | Entrepreneurship                  | Accounting                        | 5         |
|   | Entrepreneurship                  | Business Economics                | 1         |
|   | Entrepreneurship                  | Electronic and Comp Eng Tech      | 1         |
|   | Entrepreneurship                  | Finance                           | 14        |
|   | Entrepreneurship                  | Management Information Systems    | 1         |
|   | Entrepreneurship                  | Marketing                         | 14        |
|   | Entrepreneurship                  | Operations & Supply Management    | 2         |
| <b>Total Students with Primary Dept/Major = Entrepreneurship with 2 majors</b>                  |                                   |                                   | <b>38</b> |
| <b>International Business Management</b>  |                                   |                                   |           |
|   | International Business Management | Entrepreneurship                  | 3         |
|   | International Business Management | Finance                           | 8         |
|   | International Business Management | French                            | 1         |
|   | International Business Management | Management Information Systems    | 1         |
|   | International Business Management | Marketing                         | 8         |
|   | International Business Management | Operations & Supply Management    | 3         |
| <b>Total Students with Primary Dept/Major = International Business Management with 2 majors</b> |                                   |                                   | <b>24</b> |
| <b>Leadership</b>   |                                   |                                   |           |
|   | Leadership                        | Entrepreneurship                  | 2         |
|   | Leadership                        | Marketing                         | 1         |
| <b>Total Students with Primary Dept/Major = Leadership with 2 majors</b>                        |                                   |                                   | <b>3</b>  |

FALL 2016 - UNDERGRADUATE STUDENTS WITH TWO MAJORS

| Primary Department/Major  |                                | 2nd Major                         | Count      |
|---|--------------------------------|-----------------------------------|------------|
| <b>Marketing</b>  |                                |                                   |            |
|   | Marketing                      | Accounting                        | 2          |
|   | Marketing                      | Business Economics                | 1          |
|   | Marketing                      | Entrepreneurship                  | 33         |
|   | Marketing                      | Finance                           | 10         |
|   | Marketing                      | International Business Management | 6          |
|   | Marketing                      | International Studies             | 1          |
|   | Marketing                      | Leadership                        | 1          |
|   | Marketing                      | Management Information Systems    | 6          |
|   | Marketing                      | Operations & Supply Management    | 4          |
| <b>Total Students with Primary Dept/Major = Marketing with 2 majors</b>                   |                                |                                   | <b>64</b>  |
| <b>MIS &amp; Decision Sciences</b>  |                                |                                   |            |
|   | Management Information Systems | Business Economics                | 1          |
|   | Management Information Systems | Criminal Justice Studies          | 1          |
|   | Management Information Systems | Entrepreneurship                  | 2          |
|   | Management Information Systems | Finance                           | 8          |
|   | Management Information Systems | International Business Management | 1          |
|   | Management Information Systems | Marketing                         | 4          |
|   | Management Information Systems | Operations & Supply Management    | 4          |
|   | Operations & Supply Management | Accounting                        | 1          |
|   | Operations & Supply Management | Business Economics                | 1          |
|   | Operations & Supply Management | Entrepreneurship                  | 2          |
|   | Operations & Supply Management | Finance                           | 1          |
|   | Operations & Supply Management | International Business Management | 1          |
|   | Operations & Supply Management | Management Information Systems    | 2          |
|   | Operations & Supply Management | Marketing                         | 1          |
| <b>Total Students with Primary Dept/Major = MIS &amp; Decision Sciences with 2 majors</b> |                                |                                   | <b>30</b>  |
| <b>TOTAL STUDENTS WITH Primary Major IN SCHOOL OF BUSINESS</b>                            |                                |                                   | <b>342</b> |

FALL 2016 - UNDERGRADUATE STUDENTS WITH TWO MAJORS

| Primary Department/Major  |  | 2nd Major                              | Count      |
|---|--|--|------------|
| <b>Health &amp; Sport Science</b>   |  |  |            |
|   | Dietetics                              | Spanish                                | 1          |
|   | Sport Management                       | Accounting                             | 1          |
| <b>Total Students with Primary Dept/Major = Health &amp; Sport Science with 2 majors</b>            |  |  | <b>2</b>   |
| <b>Teacher Education</b>  |  |  |            |
|   | Adolescence to Young Adult Education   | Biology                                | 2          |
|   | Adolescence to Young Adult Education   | English                                | 11         |
|   | Adolescence to Young Adult Education   | History                                | 4          |
|   | Adolescence to Young Adult Education   | Mathematics                            | 6          |
|   | Adolescence to Young Adult Education   | Secondary Catholic Religious Education | 1          |
|   | Foreign Language Education             | Spanish                                | 3          |
|   | Secondary Catholic Religious Education | Adolescence to Young Adult Education   | 1          |
|   | Secondary Catholic Religious Education | Religious Studies                      | 2          |
| <b>Total Students with Primary Dept/Major = Teacher Education with 2 majors</b>                     |  |  | <b>30</b>  |
| <b>Education &amp; Allied Studies</b>   |  |  |            |
|   | Education & Allied Studies             | English                                | 1          |
| <b>Total Students with Primary Dept/Major = Education &amp; Allied Studies with 2 majors</b>        |  |  | <b>1</b>   |
| <b>TOTAL STUDENTS WITH Primary Major IN SCHOOL OF EDUCATION &amp; HEALTH SCIENCES</b>               |  |  | <b>33</b>  |
| <b>Chemical Engineering</b>   |  |  |            |
|   | Chemical Engineering                   | Spanish                                | 1          |
| <b>Total Students with Primary Dept/Major = Chemical Engineering with 2 majors</b>                  |  |  | <b>1</b>   |
| <b>Civil &amp; Environmental Engineering</b>  |  |  |            |
|   | Civil Engineering                      | Spanish                                | 1          |
| <b>Total Students with Primary Dept/Major = Civil &amp; Environmental Engineering with 2 majors</b> |  |  | <b>1</b>   |
| <b>Electrical &amp; Computer Engineering</b>  |  |  |            |
|   | Computer Engineering                   | Electrical Engineering                 | 1          |
|   | Electrical Engineering                 | Chemical Engineering                   | 1          |
|   | Electrical Engineering                 | Computer Engineering                   | 1          |
|   | Electrical Engineering                 | Electronic and Comp Eng Tech           | 1          |
| <b>Total Students with Primary Dept/Major = Electrical &amp; Computer Egr with 2 majors</b>         |  |  | <b>4</b>   |
| <b>Mechanical Engineering</b>   |  |  |            |
|   | Mechanical Engineering                 | Chemical Engineering                   | 1          |
|   | Mechanical Engineering                 | Computer Engineering                   | 1          |
|   | Mechanical Engineering                 | Electrical Engineering                 | 1          |
|   | Mechanical Engineering                 | German                                 | 1          |
|   | Mechanical Engineering                 | History                                | 1          |
|   | Mechanical Engineering                 | Spanish                                | 1          |
| <b>Total Students with Primary Dept/Major = Mechanical Engineering with 2 majors</b>                |  |  | <b>6</b>   |
| <b>TOTAL STUDENTS WITH Primary Major IN SCHOOL OF ENGINEERING</b>                                   |  |  | <b>12</b>  |
| <b>GRAND TOTAL ALL STUDENTS WITH TWO MAJORS</b>   |  |  | <b>555</b> |

FALL 2016 - UNDERGRADUATE STUDENTS WITH THREE MAJORS

| Primary Major                                     | 2nd Major                         | 3rd Major                      | Count    |
|---|-----------------------------------|--------------------------------|----------|
| Business Economics                                | Finance                           | Operations & Supply Management | 1        |
| Entrepreneurship                                  | Marketing                         | Finance                        | 1        |
| Finance   | Accounting                        | Business Economics             | 1        |
| Finance   | Business Economics                | Operations & Supply Management | 1        |
| Finance   | Marketing                         | Entrepreneurship               | 1        |
| Marketing   | International Business Management | Finance                        | 1        |
| Sociology   | English                           | Women's & Gender Studies       | 1        |
| <b>GRAND TOTAL ALL STUDENTS WITH THREE MAJORS</b> |                                   |                                | <b>7</b> |

## Registered Graduate Students - Fall 2016

This report is an unduplicated headcount of full and part time students. A very small number of graduate students are registered for more than one program. For the purposes of this report, each student is counted with his/her 1st Major only.

| AREA OF STUDY   | Certificate, Endorsement, Licensure and Other Non-Degree Programs |        |       | Masters & Education Specialist Degree Programs |        |       | Doctoral Programs |        |       | All Students |        |       |
|---|---|--------|-------|--|--------|-------|-------------------|--------|-------|--------------|--------|-------|
|   | Male  | Female | Total | Male   | Female | Total | Male              | Female | Total | Male         | Female | Total |
| <b>COLLEGE OF ARTS &amp; SCIENCES - HUMANITIES</b>      |   |        |       |  |        |       |                   |        |       |              |        |       |
| Communication   |   |        |       | 3  | 15     | 18    |                   |        |       | 3            | 15     | 18    |
| English   |   |        |       | 6  | 11     | 17    |                   |        |       | 6            | 11     | 17    |
| Religious Studies                                       |   |        |       |  |        |       |                   |        |       |              |        |       |
| Pastoral Ministry                                       |   |        |       | 3  | 8      | 11    |                   |        |       | 3            | 8      | 11    |
| Theological Studies/Theology                            |   |        |       | 12   | 6      | 18    | 18                | 9      | 27    | 30           | 15     | 45    |
| <b>HUMANITIES TOTAL</b>                                 |   |        |       | 24   | 40     | 64    | 18                | 9      | 27    | 42           | 49     | 91    |
| <b>COLLEGE OF ARTS &amp; SCIENCES - SOCIAL SCIENCES</b> |   |        |       |  |        |       |                   |        |       |              |        |       |
| Political Science                                       |   |        |       |  |        |       |                   |        |       |              |        |       |
| Non-Profit Community Leadership Certificate             | 0   | 3      | 3     |  |        |       |                   |        |       | 0            | 3      | 3     |
| Master of Public Admin                                  |   |        |       | 10   | 14     | 24    |                   |        |       | 10           | 14     | 24    |
| Psychology  |   |        |       |  |        |       |                   |        |       |              |        |       |
| Clinical Psychology                                     |   |        |       | 3  | 8      | 11    |                   |        |       | 3            | 8      | 11    |
| Psychology  |   |        |       | 2  | 5      | 7     |                   |        |       | 2            | 5      | 7     |
| <b>SOCIAL SCIENCES TOTAL</b>                            | 0   | 3      | 3     | 15   | 27     | 42    |                   |        |       | 15           | 30     | 45    |
| <b>COLLEGE OF ARTS &amp; SCIENCES - SCIENCES</b>        |   |        |       |  |        |       |                   |        |       |              |        |       |
| Biology   |   |        |       | 0  | 2      | 2     | 7                 | 8      | 15    | 7            | 10     | 17    |
| Chemistry   |   |        |       | 2  | 4      | 6     |                   |        |       | 2            | 4      | 6     |
| Computer Science  |   |        |       | 82   | 67     | 149   |                   |        |       | 82           | 67     | 149   |
| Mathematics   |   |        |       |  |        |       |                   |        |       |              |        |       |
| Applied Mathematics                                     |   |        |       | 11   | 10     | 21    |                   |        |       | 11           | 10     | 21    |
| Financial Mathematics                                   |   |        |       | 10   | 5      | 15    |                   |        |       | 10           | 5      | 15    |
| Mathematics Education                                   |   |        |       | 1  | 1      | 2     |                   |        |       | 1            | 1      | 2     |
| <b>SCIENCES TOTAL</b>                                   |   |        |       | 106  | 89     | 195   | 7                 | 8      | 15    | 113          | 97     | 210   |
| Discover Arts   | 5   | 4      | 9     |  |        |       |                   |        |       | 5            | 4      | 9     |
| Discover Sciences                                       |   |        |       |  |        |       |                   |        |       | 0            | 0      | 0     |
| Arts & Sciences - Interdisciplinary                     |   |        |       | 1  | 1      | 2     |                   |        |       | 1            | 1      | 2     |
| <b>COLLEGE OF ARTS &amp; SCIENCES TOTAL</b>             | 5   | 7      | 12    | 146  | 157    | 303   | 25                | 17     | 42    | 176          | 181    | 357   |



## Registered Graduate Students - Fall 2016

This report is an unduplicated headcount of full and part time students. A very small number of graduate students are registered for more than one program. For the purposes of this report, each student is counted with his/her 1st Major only.

| AREA OF STUDY                         | Certificate, Endorsement,<br>Licensure and Other Non-Degree<br>Programs |          |          | Masters & Education Specialist<br>Degree Programs |           |            | Doctoral Programs |        |       | All Students |           |            |
|---------------------------------------|---|----------|----------|---|-----------|------------|-------------------|--------|-------|--------------|-----------|------------|
|                                       | Male  | Female   | Total    | Male  | Female    | Total      | Male              | Female | Total | Male         | Female    | Total      |
| <b>SCHOOL OF BUSINESS</b>             |   |          |          |   |           |            |                   |        |       |              |           |            |
| Business Analytics Certificate        | 1   | 1        | 2        |   |           |            |                   |        |       | 1            | 1         | 2          |
| Business Intelligence Certificate     | 1   | 0        | 1        |   |           |            |                   |        |       | 1            | 0         | 1          |
| Cyber Security Management Certificate | 1   | 1        | 2        |   |           |            |                   |        |       | 1            | 1         | 2          |
| Project Management Certificate        | 1   | 0        | 1        |   |           |            |                   |        |       | 1            | 0         | 1          |
| Master of Business Admin              |   |          |          | 107   | 60        | 167        |                   |        |       | 107          | 60        | 167        |
| Accounting/MBA Joint Program          |   |          |          | 22  | 10        | 32         |                   |        |       | 22           | 10        | 32         |
| <b>SCHOOL OF BUSINESS TOTAL</b>       | <b>4</b>  | <b>2</b> | <b>6</b> | <b>129</b>  | <b>70</b> | <b>199</b> |                   |        |       | <b>133</b>   | <b>72</b> | <b>205</b> |

## Registered Graduate Students - Fall 2016

This report is an unduplicated headcount of full and part time students. A very small number of graduate students are registered for more than one program. For the purposes of this report, each student is counted with his/her 1st Major only.

| AREA OF STUDY  | Certificate, Endorsement, Licensure and Other Non-Degree Programs |            |            | Masters & Education Specialist Degree Programs |            |            | Doctoral Programs |           |            | All Students |            |              |
|--|---|------------|------------|--|------------|------------|-------------------|-----------|------------|--------------|------------|--------------|
|  | Male  | Female     | Total      | Male   | Female     | Total      | Male              | Female    | Total      | Male         | Female     | Total        |
| <b>SCHOOL OF EDUCATION &amp; HEALTH SCIENCES</b>       |   |            |            |  |            |            |                   |           |            |              |            |              |
| <b>Counselor Education</b>                             |   |            |            |  |            |            |                   |           |            |              |            |              |
| Clinical Mental Health Counselling                     | 1   | 8          | 9          | 25   | 100        | 125        |                   |           |            | 26           | 108        | 134          |
| College Student Personnel                              |   |            |            | 7  | 13         | 20         |                   |           |            | 7            | 13         | 20           |
| Higher Education Administration                        |   |            |            | 6  | 13         | 19         |                   |           |            | 6            | 13         | 19           |
| Human Services   |   |            |            | 3  | 11         | 14         |                   |           |            | 3            | 11         | 14           |
| School Counselling                                     | 0   | 2          | 2          | 16   | 61         | 77         |                   |           |            | 16           | 63         | 79           |
| School Psychology                                      |   |            |            | 6  | 32         | 38         |                   |           |            | 6            | 32         | 38           |
| <b>Educational Leadership</b>                          |   |            |            |  |            |            |                   |           |            |              |            |              |
| Curriculum, Instruction, Professional Development      | 1   | 0          | 1          |  |            |            |                   |           |            | 1            | 0          | 1            |
| Educational Leadership                                 |   |            |            | 39   | 71         | 110        | 24                | 26        | 50         | 63           | 97         | 160          |
| Leadership for Educ Systems                            |   |            |            | 0  | 4          | 4          |                   |           |            | 0            | 4          | 4            |
| Principal Licensure                                    | 19  | 38         | 57         |  |            |            |                   |           |            | 19           | 38         | 57           |
| Superintendent   | 14  | 15         | 29         |  |            |            |                   |           |            | 14           | 15         | 29           |
| <b>Health and Sport Science</b>                        |   |            |            |  |            |            |                   |           |            |              |            |              |
| Exercise Science                                       |   |            |            | 9  | 4          | 13         |                   |           |            | 9            | 4          | 13           |
| Physical Therapy                                       |   |            |            |  |            |            | 40                | 71        | 111        | 40           | 71         | 111          |
| Physician Assistant                                    |   |            |            | 29   | 75         | 104        |                   |           |            | 29           | 75         | 104          |
| <b>Teacher Education</b>                               |   |            |            |  |            |            |                   |           |            |              |            |              |
| Adolescence to Young Adult Education                   |   |            |            | 2  | 1          | 3          |                   |           |            | 2            | 1          | 3            |
| Computer/Technology                                    | 0   | 3          | 3          |  |            |            |                   |           |            | 0            | 3          | 3            |
| Early Childhood Education                              | 0   | 3          | 3          | 3  | 42         | 45         |                   |           |            | 3            | 45         | 48           |
| Early Childhood Leadeship & Advocacy                   | 0   | 1          | 1          | 1  | 8          | 9          |                   |           |            | 1            | 9          | 10           |
| Intervention Specialist                                | 7   | 24         | 31         | 2  | 19         | 21         |                   |           |            | 9            | 43         | 52           |
| Literacy   |   |            |            | 1  | 22         | 23         |                   |           |            | 1            | 22         | 23           |
| Middle Childhood Education                             |   |            |            | 3  | 6          | 9          |                   |           |            | 3            | 6          | 9            |
| Multi-Age Education                                    |   |            |            | 2  | 1          | 3          |                   |           |            | 2            | 1          | 3            |
| Reading  | 0   | 7          | 7          |  |            |            |                   |           |            | 0            | 7          | 7            |
| Teacher Leader   |   |            |            | 3  | 12         | 15         |                   |           |            | 3            | 12         | 15           |
| Technology Enhanced Learning                           |   |            |            | 2  | 10         | 12         |                   |           |            | 2            | 10         | 12           |
| TESOL  | 0   | 2          | 2          |  |            |            |                   |           |            | 0            | 2          | 2            |
| Discover Teacher Education                             | 13  | 16         | 29         |  |            |            |                   |           |            | 13           | 16         | 29           |
| <b>Interdisciplinary Studies/General Education</b>     |   |            |            | 1  | 2          | 3          |                   |           |            | 1            | 2          | 3            |
| <b>SCHOOL OF EDUCATION &amp; HEALTH SCIENCES TOTAL</b> | <b>55</b>   | <b>119</b> | <b>174</b> | <b>160</b>                                     | <b>507</b> | <b>667</b> | <b>64</b>         | <b>97</b> | <b>161</b> | <b>279</b>   | <b>723</b> | <b>1,002</b> |

## Registered Graduate Students - Fall 2016

This report is an unduplicated headcount of full and part time students. A very small number of graduate students are registered for more than one program. For the purposes of this report, each student is counted with his/her 1st Major only.

| AREA OF STUDY  | Certificate, Endorsement, Licensure and Other Non-Degree Programs |            |            | Masters & Education Specialist Degree Programs |            |              | Doctoral Programs |            |            | All Students |              |              |
|--|---|------------|------------|--|------------|--------------|-------------------|------------|------------|--------------|--------------|--------------|
|  | Male  | Female     | Total      | Male   | Female     | Total        | Male              | Female     | Total      | Male         | Female       | Total        |
| <b>SCHOOL OF ENGINEERING</b>   |   |            |            |  |            |              |                   |            |            |              |              |              |
| <b>Chemical &amp; Materials Engineering</b>                              |   |            |            |  |            |              |                   |            |            |              |              |              |
| Bioengineering   |   |            |            | 1  | 1          | 2            |                   |            |            | 1            | 1            | 2            |
| Chemical Engineering   |   |            |            | 22   | 8          | 30           |                   |            |            | 22           | 8            | 30           |
| Materials Engineering  |   |            |            | 27   | 13         | 40           | 17                | 6          | 23         | 44           | 19           | 63           |
| <b>Civil &amp; Environmental Engineering &amp; Engineering Mechanics</b> |   |            |            |  |            |              |                   |            |            |              |              |              |
| Civil Engineering  |   |            |            | 32   | 8          | 40           |                   |            |            | 32           | 8            | 40           |
| Engineering Mechanics  |   |            |            | 2  | 0          | 2            |                   |            |            | 2            | 0            | 2            |
| <b>Electrical &amp; Computer Engineering</b>                             |   |            |            |  |            |              |                   |            |            |              |              |              |
| Computer Engineering   |   |            |            | 11   | 3          | 14           |                   |            |            | 11           | 3            | 14           |
| Electrical Engineering   |   |            |            | 58   | 19         | 77           | 56                | 12         | 68         | 114          | 31           | 145          |
| <b>Electro-Optics</b>  |   |            |            | 18   | 2          | 20           | 24                | 8          | 32         | 42           | 10           | 52           |
| <b>Engineering Management &amp; Systems</b>                              |   |            |            |  |            |              |                   |            |            |              |              |              |
| Systems Engineering Certificate  | 0   | 1          | 1          |  |            |              |                   |            |            | 0            | 1            | 1            |
| Engineering Management   |   |            |            | 42   | 14         | 56           |                   |            |            | 42           | 14           | 56           |
| Management Sciences  |   |            |            | 6  | 0          | 6            |                   |            |            | 6            | 0            | 6            |
| <b>Mechanical &amp; Aerospace Engineering</b>                            |   |            |            |  |            |              |                   |            |            |              |              |              |
| Aerospace Engineering  |   |            |            | 23   | 6          | 29           | 4                 | 1          | 5          | 27           | 7            | 34           |
| Mechanical Engineering   |   |            |            | 61   | 10         | 71           | 31                | 2          | 33         | 92           | 12           | 104          |
| Renewable and Clean Energy   |   |            |            | 29   | 7          | 36           |                   |            |            | 29           | 7            | 36           |
| <b>Engineering</b>   |   |            |            | 3  | 0          | 3            |                   |            |            | 3            | 0            | 3            |
| <b>Discover Engineering</b>  | 19  | 2          | 21         |  |            |              |                   |            |            | 19           | 2            | 21           |
| <b>SCHOOL OF ENGINEERING TOTAL</b>                                       | <b>19</b>   | <b>3</b>   | <b>22</b>  | <b>335</b>                                     | <b>91</b>  | <b>426</b>   | <b>132</b>        | <b>29</b>  | <b>161</b> | <b>486</b>   | <b>123</b>   | <b>609</b>   |
| <b>SCHOOL OF LAW</b>   |   |            |            |  |            |              |                   |            |            |              |              |              |
| <b>Juris Doctor Program</b>  |   |            |            |  |            |              | 138               | 132        | 270        | 138          | 132          | 270          |
| <b>Masters of Law Program (LLM)</b>                                      |   |            |            | 6  | 1          | 7            |                   |            |            | 6            | 1            | 7            |
| <b>Masters of Study of Law Program (MSL)</b>                             |   |            |            | 2  | 0          | 2            |                   |            |            | 2            | 0            | 2            |
| <b>SCHOOL OF LAW TOTAL</b>   |   |            |            | <b>8</b>                                       | <b>1</b>   | <b>9</b>     | <b>138</b>        | <b>132</b> | <b>270</b> | <b>146</b>   | <b>133</b>   | <b>279</b>   |
| <b>DAGSI Consortium</b>  | 2   | 1          | 3          |  |            |              |                   |            |            | 2            | 1            | 3            |
| <b>Unassigned</b>  | 15  | 5          | 20         |  |            |              |                   |            |            | 15           | 5            | 20           |
| <b>UNIVERSITY TOTAL</b>  | <b>100</b>  | <b>137</b> | <b>237</b> | <b>778</b>                                     | <b>826</b> | <b>1,604</b> | <b>359</b>        | <b>275</b> | <b>634</b> | <b>1,237</b> | <b>1,238</b> | <b>2,475</b> |

## History of Registered Graduate Students - Fall Terms

This report is an unduplicated headcount of full and part time students. A very small number of graduate students are registered for more than one program. For the purposes of this report, each student is counted with his/her 1st Major only.

|  | 2007         | 2008         | 2009         | 2010         | 2011         | 2012         | 2013         | 2014         | 2015         | 2016         |
|--|--------------|--------------|--------------|--------------|--------------|--------------|--------------|--------------|--------------|--------------|
| <b>HUMANITIES</b>                                |              |              |              |              |              |              |              |              |              |              |
| Communication                                    | 17           | 18           | 20           | 18           | 16           | 33           | 31           | 30           | 19           | 18           |
| English  | 31           | 36           | 39           | 38           | 30           | 25           | 19           | 29           | 25           | 17           |
| Religious Studies - Masters                      | 46           | 48           | 53           | 52           | 37           | 41           | 40           | 34           | 28           | 29           |
| Religious Studies - Doctoral                     | 17           | 21           | 28           | 30           | 25           | 28           | 33           | 30           | 28           | 27           |
| <b>HUMANITIES TOTAL</b>                          | <b>111</b>   | <b>123</b>   | <b>140</b>   | <b>138</b>   | <b>108</b>   | <b>127</b>   | <b>123</b>   | <b>123</b>   | <b>100</b>   | <b>91</b>    |
| <b>SOCIAL SCIENCES</b>                           |              |              |              |              |              |              |              |              |              |              |
| Master of Public Admin                           | 50           | 47           | 44           | 32           | 22           | 25           | 21           | 18           | 18           | 24           |
| Non-Profit Community Leadership Certificate      |              |              |              |              |              |              |              | 4            | 2            | 3            |
| Psychology                                       | 37           | 38           | 28           | 24           | 25           | 28           | 24           | 20           | 21           | 18           |
| <b>SOCIAL SCIENCES TOTAL</b>                     | <b>87</b>    | <b>85</b>    | <b>72</b>    | <b>56</b>    | <b>47</b>    | <b>53</b>    | <b>45</b>    | <b>42</b>    | <b>41</b>    | <b>45</b>    |
| <b>SCIENCES</b>                                  |              |              |              |              |              |              |              |              |              |              |
| Biology - Masters                                | 6            | 5            | 5            | 7            | 6            | 5            | 7            | 5            | 5            | 2            |
| Biology - Doctoral                               | 11           | 11           | 12           | 13           | 14           | 13           | 14           | 14           | 14           | 15           |
| Chemistry  | 10           | 5            | 6            | 5            | 8            | 6            | 8            | 7            | 3            | 6            |
| Computer Science                                 | 19           | 24           | 28           | 24           | 22           | 25           | 40           | 53           | 105          | 149          |
| Geology (GIS Certificate)                        |              |              |              | 1            |              | 1            |              | 1            |              |              |
| Mathematics                                      | 21           | 18           | 20           | 25           | 49           | 51           | 38           | 40           | 36           | 38           |
| <b>SCIENCES TOTAL</b>                            | <b>67</b>    | <b>63</b>    | <b>71</b>    | <b>75</b>    | <b>99</b>    | <b>101</b>   | <b>107</b>   | <b>120</b>   | <b>163</b>   | <b>210</b>   |
| <b>ARTS &amp; SCIENCES</b>                       |              |              |              |              |              |              |              |              |              |              |
| Interdisciplinary                                |              |              |              |              | 2            | 3            | 4            | 4            | 6            | 2            |
| Undeclared/Discover Arts                         | 9            | 13           | 14           | 17           | 16           | 8            | 13           | 11           | 9            | 9            |
| Undeclared/Discover Science                      | 1            |              | 1            | 2            | 3            |              | 4            | 2            | 2            |              |
| <b>ARTS &amp; SCIENCES TOTAL</b>                 | <b>275</b>   | <b>284</b>   | <b>298</b>   | <b>288</b>   | <b>275</b>   | <b>292</b>   | <b>296</b>   | <b>302</b>   | <b>321</b>   | <b>357</b>   |
| <b>BUSINESS</b>                                  |              |              |              |              |              |              |              |              |              |              |
| Master of Business Administration                | 227          | 230          | 254          | 245          | 242          | 252          | 222          | 155          | 145          | 167          |
| Certificate                                      |              |              |              |              | 3            | 5            |              |              | 3            | 6            |
| BSB in Accounting/MBA Joint Program <sup>1</sup> |              |              |              | 54           | 44           | 34           | 31           | 24           | 31           | 32           |
| <b>BUSINESS TOTAL</b>                            | <b>227</b>   | <b>230</b>   | <b>254</b>   | <b>299</b>   | <b>289</b>   | <b>291</b>   | <b>253</b>   | <b>179</b>   | <b>179</b>   | <b>205</b>   |
| <b>EDUCATION &amp; HEALTH SCIENCES</b>           |              |              |              |              |              |              |              |              |              |              |
| Counselor Education                              | 545          | 527          | 484          | 476          | 412          | 386          | 363          | 320          | 304          | 304          |
| Health & Sport Science                           | 13           | 17           | 15           | 18           | 14           | 17           | 15           | 16           | 20           | 13           |
| Teacher Education                                | 380          | 383          | 388          | 347          | 299          | 270          | 271          | 238          | 217          | 187          |
| Education Leadership - Non Doctoral              | 440          | 565          | 653          | 526          | 454          | 425          | 352          | 353          | 257          | 201          |
| Education Leadership - Doctoral                  | 53           | 59           | 70           | 67           | 55           | 63           | 36           | 57           | 54           | 50           |
| Physical Therapy - Doctoral                      | 59           | 93           | 104          | 104          | 103          | 107          | 110          | 111          | 111          | 111          |
| Physician Assistant <sup>2</sup>                 |              |              |              |              |              |              |              | 30           | 65           | 104          |
| Interdisciplinary/General Education              |              |              |              |              | 12           | 20           | 12           | 6            | 7            | 3            |
| Undeclared/Discover Teacher Education            | 138          | 113          | 244          | 227          | 133          | 123          | 66           | 56           | 35           | 29           |
| <b>EDUCATION &amp; HEALTH SCIENCES TOTAL</b>     | <b>1,628</b> | <b>1,757</b> | <b>1,958</b> | <b>1,765</b> | <b>1,482</b> | <b>1,411</b> | <b>1,225</b> | <b>1,187</b> | <b>1,070</b> | <b>1,002</b> |

### NOTES:

All above data reflect only students registered for courses during a given term, not those working on continuing (P) courses or theses.

<sup>1</sup> As a result of the Banner Student System implementation, all Accounting/MBA students counted at the Graduate Student level beginning Fall 2010

<sup>2</sup> Physician Assistant - new program beginning Fall 2014

## History of Registered Graduate Students - Fall Terms

This report is an unduplicated headcount of full and part time students. A very small number of graduate students are registered for more than one program. For the purposes of this report, each student is counted with his/her 1st Major only.

|   | 2007         | 2008         | 2009         | 2010         | 2011         | 2012         | 2013         | 2014         | 2015         | 2016         |
|---|--------------|--------------|--------------|--------------|--------------|--------------|--------------|--------------|--------------|--------------|
| <b>ENGINEERING</b>                          |              |              |              |              |              |              |              |              |              |              |
| Aerospace Engineering - Masters             | 15           | 17           | 19           | 28           | 36           | 27           | 36           | 39           | 28           | 29           |
| Aerospace Engineering - Doctoral            | 3            | 1            | 3            | 4            | 4            | 4            | 3            | 5            | 6            | 5            |
| Bioengineering <sup>3</sup>                 |              |              |              | 5            | 7            | 10           | 12           | 6            | 1            | 2            |
| Civil Engineering & Engineering Mechanics   | 19           | 14           | 18           | 17           | 25           | 28           | 30           | 29           | 43           | 42           |
| Chemical Engineering                        | 11           | 14           | 18           | 30           | 43           | 58           | 56           | 42           | 31           | 30           |
| Electrical & Computer Engineering - Masters | 56           | 67           | 75           | 91           | 106          | 113          | 139          | 190          | 138          | 91           |
| Electrical Engineering - Doctoral           | 20           | 22           | 15           | 35           | 43           | 45           | 59           | 65           | 65           | 68           |
| Electro Optics - Masters                    | 25           | 18           | 23           | 22           | 21           | 30           | 31           | 27           | 25           | 20           |
| Electro Optics - Doctoral                   | 14           | 14           | 13           | 13           | 17           | 17           | 19           | 21           | 27           | 32           |
| Engineering General                         | 1            | 2            | 2            | 1            |              | 3            | 5            | 3            | 4            | 3            |
| Engineering Management/Management Science   | 87           | 107          | 115          | 113          | 102          | 83           | 81           | 116          | 98           | 63           |
| Materials Engineering - Masters             | 28           | 29           | 29           | 29           | 45           | 63           | 56           | 44           | 38           | 40           |
| Materials Engineering - Doctoral            | 28           | 35           | 31           | 27           | 24           | 28           | 26           | 28           | 29           | 23           |
| Mechanical Engineering - Masters            | 43           | 48           | 49           | 46           | 66           | 74           | 81           | 106          | 83           | 71           |
| Mechanical Engineering - Doctoral           | 25           | 21           | 21           | 16           | 27           | 23           | 26           | 31           | 27           | 33           |
| Renewable and Clean Energy <sup>4</sup>     |              |              | 20           | 45           | 45           | 48           | 37           | 53           | 52           | 36           |
| Undeclared/Discover Engineering             | 30           | 24           | 31           | 53           | 32           | 35           | 39           | 40           | 34           | 21           |
| <b>ENGINEERING TOTAL</b>                    | <b>405</b>   | <b>433</b>   | <b>482</b>   | <b>575</b>   | <b>643</b>   | <b>689</b>   | <b>736</b>   | <b>845</b>   | <b>729</b>   | <b>609</b>   |
| <b>LAW</b>                                  |              |              |              |              |              |              |              |              |              |              |
| Juris Doctor Program                        | 422          | 481          | 501          | 521          | 490          | 409          | 326          | 278          | 255          | 270          |
| Masters of Law Program (LLM)                | 2            | 2            | 1            | 6            | 2            | 9            | 12           | 16           | 12           | 7            |
| Masters of Study of Law Program (MSL)       | 1            | 1            | 1            | 3            | 1            | 1            |              |              |              | 2            |
| <b>LAW TOTAL</b>                            | <b>425</b>   | <b>484</b>   | <b>503</b>   | <b>530</b>   | <b>493</b>   | <b>419</b>   | <b>338</b>   | <b>294</b>   | <b>267</b>   | <b>279</b>   |
| <b>UNASSIGNED</b>                           |              |              |              |              |              |              |              |              |              |              |
| Interdisciplinary                           | 1            | 1            | 1            |              |              |              |              |              |              |              |
| Undeclared/Unknown/Consortium               |              |              | 6            | 8            | 20           | 15           | 12           | 7            | 19           | 23           |
| <b>UNASSIGNED TOTAL</b>                     | <b>1</b>     | <b>1</b>     | <b>7</b>     | <b>8</b>     | <b>20</b>    | <b>15</b>    | <b>12</b>    | <b>7</b>     | <b>19</b>    | <b>23</b>    |
| <b>UNIVERSITY TOTAL</b>                     | <b>2,961</b> | <b>3,189</b> | <b>3,502</b> | <b>3,465</b> | <b>3,202</b> | <b>3,117</b> | <b>2,860</b> | <b>2,814</b> | <b>2,585</b> | <b>2,475</b> |

### NOTES:

All above data reflect only students registered for courses during a given term, not those working on continuing (P) courses or theses.

<sup>3</sup> The Masters of Science in Bioengineering - new program beginning Fall 2010.

<sup>4</sup> The Master of Science in Renewable and Clean Energy - new program beginning Fall 2009.

# Comparative Statistics on Average Section Size

## Assumptions:

A section is counted if enrollment is 5 or more with the following exceptions -

- a section is not counted if it is of a type that does not require regular class meetings with an instructor, i.e., Practicum, Internship, Independent Study, Seminar, Workshop, Student Teaching, Co-op Work Experience, Lab Work Experience, Field Experience
- in the departments of Music and Health and Sport Science, only the sections of lecture courses and the students enrolled in them were counted
- if there are no classes with >=5 students in a department, then the section count for the entire department is 1
- when a course is offered both for graduate and undergraduate SCH (joint) then it is counted as .5 sections in each
- if a section is not for credit, neither the section nor the students is counted

| Dept / Program          | UNDERGRADUATE CLASSES    |              |              |              |                          |               |               |               |                      |           |           |           | 4-Sem Avg |
|-------------------------|--------------------------|--------------|--------------|--------------|--------------------------|---------------|---------------|---------------|----------------------|-----------|-----------|-----------|-----------|
|                         | Total Number of Sections |              |              |              | Total Number of Students |               |               |               | Average Section Size |           |           |           |           |
|                         | SP15                     | FA15         | SP16         | FA16         | SP15                     | FA15          | SP16          | FA16          | SP15                 | FA15      | SP16      | FA16      |           |
| <b>Arts</b>             |                          |              |              |              |                          |               |               |               |                      |           |           |           |           |
| ART -                   | 66                       | 65           | 73           | 71           | 896                      | 1,044         | 1,052         | 1,081         | 14                   | 16        | 14        | 15        | 15        |
| - VAD                   | 16                       | 11           | 16           | 15           | 144                      | 133           | 146           | 162           | 9                    | 12        | 9         | 11        | 10        |
| - VAE                   | 3                        | 2            | 3            | 3            | 33                       | 35            | 44            | 55            | 11                   | 18        | 15        | 18        | 15        |
| - VAF                   | 20                       | 20           | 24           | 21           | 235                      | 239           | 276           | 232           | 12                   | 12        | 12        | 11        | 12        |
| - VAH                   | 14                       | 15           | 16           | 17           | 342                      | 406           | 415           | 450           | 24                   | 27        | 26        | 26        | 26        |
| - VAP                   | 11                       | 13           | 12           | 13           | 110                      | 151           | 138           | 144           | 10                   | 12        | 12        | 11        | 11        |
| - VAR                   | 2                        | 4            | 2            | 2            | 32                       | 80            | 33            | 38            | 16                   | 20        | 17        | 19        | 18        |
| MUS                     | 39                       | 33           | 31.5         | 32           | 590                      | 539           | 514           | 516           | 15                   | 16        | 16        | 16        | 16        |
| THR                     | 16                       | 11           | 12.5         | 16           | 241                      | 221           | 207           | 263           | 15                   | 20        | 17        | 16        | 17        |
| <b>Arts TOTAL</b>       | <b>121</b>               | <b>109</b>   | <b>117</b>   | <b>119</b>   | <b>1,727</b>             | <b>1,804</b>  | <b>1,773</b>  | <b>1,860</b>  | <b>14</b>            | <b>17</b> | <b>15</b> | <b>16</b> | <b>15</b> |
| <b>Humanities</b>       |                          |              |              |              |                          |               |               |               |                      |           |           |           |           |
| AMS                     | 1                        | 1            | 1            | 1            | 16                       | 21            | 5             | 19            | 16                   | 21        | 5         | 19        | 15        |
| CMM                     | 142.5                    | 120.5        | 111.5        | 101          | 3,214                    | 2,902         | 2,397         | 2,249         | 23                   | 24        | 21        | 22        | 23        |
| ENG                     | 142.5                    | 138.5        | 130.5        | 122.5        | 2,414                    | 2,430         | 2,467         | 2,327         | 17                   | 18        | 19        | 19        | 18        |
| HST                     | 59                       | 70           | 57           | 64           | 1,625                    | 2,188         | 1,457         | 1,826         | 28                   | 31        | 26        | 29        | 28        |
| LAN -                   | 49.5                     | 51           | 43.5         | 46           | 700                      | 687           | 615           | 692           | 14                   | 13        | 14        | 15        | 14        |
| - ARA                   | 1                        | 2            | 2            | 2            | 14                       | 16            | 20            | 23            | 14                   | 8         | 10        | 12        | 11        |
| - CHI                   | 3                        | 2            | 2            | 2            | 23                       | 19            | 21            | 19            | 8                    | 10        | 11        | 10        | 9         |
| - CLA                   | 1                        |              | 1            |              | 35                       |               | 35            |               | 35                   |           | 35        |           | 35        |
| - FRN                   | 6                        | 6            | 4            | 5            | 66                       | 56            | 48            | 68            | 11                   | 9         | 12        | 14        | 11        |
| - GER                   | 5                        | 6            | 4            | 4            | 55                       | 59            | 51            | 41            | 11                   | 10        | 13        | 10        | 11        |
| - ITA                   | 4                        | 5            | 3            | 4            | 57                       | 62            | 50            | 58            | 14                   | 12        | 17        | 15        | 14        |
| - LAT                   | 1                        | 1            | 1            | 1            | 18                       | 28            | 21            | 24            | 18                   | 28        | 21        | 24        | 23        |
| - LNG                   | 2.5                      | 1            | 1.5          | 1            | 24                       | 9             | 16            | 9             | 10                   | 9         | 11        | 9         | 10        |
| - RUS                   | 2                        | 1            | 1            | 1            | 14                       | 10            | 4             | 14            | 7                    | 10        | 4         | 14        | 9         |
| - SPN                   | 24                       | 27           | 24           | 26           | 394                      | 428           | 349           | 436           | 16                   | 16        | 15        | 17        | 16        |
| PHL                     | 73                       | 81           | 76           | 74           | 1,821                    | 2,397         | 1,892         | 2,229         | 25                   | 30        | 25        | 30        | 27        |
| REL                     | 71.5                     | 72.5         | 71           | 71           | 1,877                    | 2,046         | 1,822         | 1,809         | 26                   | 28        | 26        | 25        | 26        |
| WGS                     | 1                        | 1            | 1            | 2            | 11                       | 25            | 17            | 20            | 11                   | 25        | 17        | 10        | 16        |
| <b>Humanities TOTAL</b> | <b>540</b>               | <b>535.5</b> | <b>491.5</b> | <b>481.5</b> | <b>11,678</b>            | <b>12,696</b> | <b>10,672</b> | <b>11,171</b> | <b>22</b>            | <b>24</b> | <b>22</b> | <b>23</b> | <b>23</b> |
| <b>Social Science</b>   |                          |              |              |              |                          |               |               |               |                      |           |           |           |           |
| MIL                     | 14                       | 10           | 8            | 9            | 123                      | 121           | 101           | 123           | 9                    | 12        | 13        | 14        | 12        |
| PLW                     | 3                        | 1            | 2            | 2            | 41                       | 21            | 69            | 45            | 14                   | 21        | 35        | 23        | 23        |
| POL -                   | 31                       | 23.7         | 22.5         | 22           | 672                      | 500           | 499           | 470           | 22                   | 21        | 22        | 21        | 22        |
| - INS                   | 1                        | 1            | 1            | 1            | 19                       | 9             | 35            | 11            | 19                   | 9         | 35        | 11        | 19        |
| - POL                   | 30                       | 22.7         | 21.5         | 21           | 653                      | 491           | 464           | 459           | 22                   | 22        | 22        | 22        | 22        |
| PSY                     | 45.5                     | 48.3         | 44.5         | 34           | 1,546                    | 1,628         | 1,386         | 1,219         | 34                   | 34        | 31        | 36        | 34        |
| SOC -                   | 47                       | 57           | 53.5         | 65           | 1,178                    | 1,589         | 1,481         | 1,960         | 25                   | 28        | 28        | 30        | 28        |
| - ANT                   | 9                        | 9.5          | 10.5         | 9.5          | 264                      | 347           | 342           | 288           | 29                   | 37        | 33        | 30        | 32        |
| - CJS                   | 7                        | 9            | 6            | 6            | 198                      | 204           | 182           | 139           | 28                   | 23        | 30        | 23        | 26        |
| - SOC                   | 27                       | 34.5         | 33           | 46.5         | 613                      | 937           | 843           | 1,461         | 23                   | 27        | 26        | 31        | 27        |
| - SWK                   | 4                        | 4            | 4            | 3            | 103                      | 101           | 114           | 72            | 26                   | 25        | 29        | 24        | 26        |
| <b>Social Sci TOTAL</b> | <b>140.5</b>             | <b>140</b>   | <b>130.5</b> | <b>132</b>   | <b>3,560</b>             | <b>3,859</b>  | <b>3,536</b>  | <b>3,817</b>  | <b>25</b>            | <b>28</b> | <b>27</b> | <b>29</b> | <b>27</b> |

### Comparative Statistics on Average Section Size

| Dept / Program                    | UNDERGRADUATE CLASSES    |                |                |              |                          |               |               |               |                      |           |           |           |           |
|-----------------------------------|--------------------------|----------------|----------------|--------------|--------------------------|---------------|---------------|---------------|----------------------|-----------|-----------|-----------|-----------|
|                                   | Total Number of Sections |                |                |              | Total Number of Students |               |               |               | Average Section Size |           |           |           | 4-Sem Avg |
|                                   | SP15                     | FA15           | SP16           | FA16         | SP15                     | FA15          | SP16          | FA16          | SP15                 | FA15      | SP16      | FA16      |           |
| <b>Science</b>                    |                          |                |                |              |                          |               |               |               |                      |           |           |           |           |
| BIO                               | 33.5                     | 37.5           | 40             | 40           | 1,750                    | 1,668         | 1,710         | 1,844         | 52                   | 44        | 43        | 46        | 46        |
| CHM                               | 27.5                     | 28.5           | 24             | 26           | 1,577                    | 1,266         | 1,159         | 1,352         | 57                   | 44        | 48        | 52        | 51        |
| CPS                               | 21.2                     | 20.5           | 21.5           | 22           | 381                      | 458           | 423           | 490           | 18                   | 22        | 20        | 22        | 21        |
| GEO                               | 18.5                     | 21.5           | 20.5           | 16.5         | 639                      | 692           | 655           | 555           | 35                   | 32        | 32        | 34        | 33        |
| MTH                               | 97                       | 85.5           | 78             | 95           | 3,353                    | 2,493         | 2,347         | 3,022         | 35                   | 29        | 30        | 32        | 31        |
| PHY                               | 35.7                     | 33             | 29             | 29           | 1,170                    | 1,024         | 1,006         | 1,113         | 33                   | 31        | 35        | 38        | 34        |
| <b>Science TOTAL</b>              | <b>233.4</b>             | <b>226.5</b>   | <b>213</b>     | <b>228.5</b> | <b>8,870</b>             | <b>7,601</b>  | <b>7,300</b>  | <b>8,376</b>  | <b>38</b>            | <b>34</b> | <b>34</b> | <b>37</b> | <b>36</b> |
| ASI & SEE                         | 47                       | 14             | 14             | 36           | 1,097                    | 229           | 241           | 1,076         | 23                   | 16        | 17        | 30        | 22        |
| <b>A&amp;S TOTAL</b>              | <b>1,081.9</b>           | <b>1,025</b>   | <b>966</b>     | <b>997</b>   | <b>28,326</b>            | <b>23,811</b> | <b>23,522</b> | <b>26,300</b> | <b>26</b>            | <b>23</b> | <b>24</b> | <b>26</b> | <b>25</b> |
| <b>Business</b>                   |                          |                |                |              |                          |               |               |               |                      |           |           |           |           |
| ACC                               | 29                       | 27             | 27             | 28           | 1,057                    | 945           | 907           | 1,039         | 36                   | 35        | 34        | 37        | 36        |
| BAI                               | 9                        | 14             | 11             | 5            | 581                      | 561           | 523           | 579           | 65                   | 40        | 48        | 116       | 67        |
| ECO/FIN -                         | 46                       | 50             | 50.5           | 49.5         | 1,890                    | 2,112         | 2,020         | 2,191         | 41                   | 42        | 40        | 44        | 42        |
| - ECO                             | 23                       | 24             | 24             | 23           | 1,137                    | 1,263         | 1,159         | 1,326         | 49                   | 53        | 48        | 58        | 52        |
| - FIN                             | 23                       | 26             | 26.5           | 26.5         | 753                      | 849           | 861           | 865           | 33                   | 33        | 32        | 33        | 33        |
| MIS/OM/DSC -                      | 43                       | 39             | 42.5           | 43           | 1,421                    | 1,292         | 1,264         | 1,454         | 33                   | 33        | 30        | 34        | 32        |
| - DSC                             | 13                       | 13             | 14             | 14           | 490                      | 471           | 495           | 535           | 38                   | 36        | 35        | 38        | 37        |
| - MIS                             | 16                       | 17             | 16.5           | 17           | 502                      | 520           | 474           | 531           | 31                   | 31        | 29        | 31        | 30        |
| - OPS                             | 14                       | 9              | 12             | 12           | 429                      | 301           | 295           | 388           | 31                   | 33        | 25        | 32        | 30        |
| MGT/MKT -                         | 55                       | 59             | 65             | 68           | 1,988                    | 2,121         | 2,251         | 2,127         | 36                   | 36        | 35        | 31        | 35        |
| - INB                             | 2                        | 4              | 3              | 4            | 71                       | 143           | 109           | 96            | 36                   | 36        | 36        | 24        | 33        |
| - MGT                             | 28                       | 30             | 32             | 36           | 1,043                    | 1,071         | 1,140         | 1,126         | 37                   | 36        | 36        | 31        | 35        |
| - MKT                             | 25                       | 25             | 30             | 28           | 874                      | 907           | 1,002         | 905           | 35                   | 36        | 33        | 32        | 34        |
| <b>Business TOTAL</b>             | <b>182</b>               | <b>189</b>     | <b>196</b>     | <b>193.5</b> | <b>6,937</b>             | <b>7,031</b>  | <b>6,965</b>  | <b>7,390</b>  | <b>38</b>            | <b>37</b> | <b>36</b> | <b>38</b> | <b>37</b> |
| <b>Education/Health Sciences</b>  |                          |                |                |              |                          |               |               |               |                      |           |           |           |           |
| EDC                               | 4                        |                |                | 6            | 53                       |               |               | 77            | 13                   |           |           | 13        | 13        |
| EDT                               | 62.7                     | 47.5           | 42             | 63.5         | 1,526                    | 1,221         | 1,177         | 1,365         | 24                   | 26        | 28        | 21        | 25        |
| HSS                               | 44                       | 35.5           | 41             | 45.5         | 1,319                    | 1,107         | 1,119         | 1,207         | 30                   | 31        | 27        | 27        | 29        |
| <b>Education/Health Sci TOTAL</b> | <b>110.7</b>             | <b>83</b>      | <b>83</b>      | <b>115</b>   | <b>2,898</b>             | <b>2,328</b>  | <b>2,296</b>  | <b>2,649</b>  | <b>26</b>            | <b>28</b> | <b>28</b> | <b>23</b> | <b>26</b> |
| <b>Engineering</b>                |                          |                |                |              |                          |               |               |               |                      |           |           |           |           |
| CEE                               | 8.5                      | 10             | 13.5           | 8.5          | 259                      | 279           | 387           | 322           | 30                   | 28        | 29        | 38        | 31        |
| CME                               | 15.7                     | 20.5           | 17             | 17.5         | 543                      | 603           | 631           | 636           | 35                   | 29        | 37        | 36        | 34        |
| ECE                               | 17.5                     | 18             | 18.5           | 18           | 422                      | 420           | 434           | 524           | 24                   | 23        | 23        | 29        | 25        |
| EGM                               | 6                        | 7              | 6.3            | 6            | 216                      | 236           | 220           | 200           | 36                   | 34        | 35        | 33        | 34        |
| EGR                               | 29                       | 29             | 30             | 28.5         | 981                      | 866           | 818           | 962           | 34                   | 30        | 27        | 34        | 31        |
| ENT -                             | 30                       | 31             | 29             | 28           | 643                      | 786           | 751           | 687           | 21                   | 25        | 26        | 25        | 24        |
| - ECT                             | 9                        | 9              | 8.5            | 8            | 140                      | 165           | 156           | 134           | 16                   | 18        | 18        | 17        | 17        |
| - IET                             | 10                       | 10             | 9.5            | 9            | 226                      | 244           | 260           | 239           | 23                   | 24        | 27        | 27        | 25        |
| - MCT                             | 6                        | 6              | 6              | 6            | 148                      | 162           | 164           | 189           | 25                   | 27        | 27        | 32        | 28        |
| - MFG                             | 4                        | 5              | 4              | 4            | 88                       | 171           | 137           | 85            | 22                   | 34        | 34        | 21        | 28        |
| - SET                             | 1                        | 1              | 1              | 1            | 41                       | 44            | 34            | 40            | 41                   | 44        | 34        | 40        | 40        |
| ISE                               | 1                        | 1.5            | 1.5            | 1            | 2                        | 11            | 8             | 8             | 2                    | 7         | 5         | 8         | 6         |
| MEE                               | 34.7                     | 33.5           | 38.3           | 47           | 1,049                    | 1,009         | 1,215         | 1,434         | 30                   | 30        | 32        | 31        | 31        |
| <b>Engineering TOTAL</b>          | <b>142.4</b>             | <b>150.5</b>   | <b>154.1</b>   | <b>154.5</b> | <b>4,115</b>             | <b>4,210</b>  | <b>4,464</b>  | <b>4,773</b>  | <b>29</b>            | <b>28</b> | <b>29</b> | <b>31</b> | <b>29</b> |
| DEV                               | 3                        | 6              | 6              | 2            | 22                       | 81            | 42            | 16            | 7                    | 14        | 7         | 8         | 9         |
| UDI                               | 30                       | 46             | 51             | 31           | 594                      | 900           | 982           | 574           | 20                   | 20        | 19        | 19        | 19        |
| <b>University TOTAL</b>           | <b>1,550</b>             | <b>1,499.5</b> | <b>1,456.1</b> | <b>1,493</b> | <b>42,892</b>            | <b>38,361</b> | <b>38,271</b> | <b>41,702</b> | <b>28</b>            | <b>26</b> | <b>26</b> | <b>28</b> | <b>27</b> |

### Comparative Statistics on Average Section Size

| Dept / Program                    | LABORATORY SECTIONS      |      |       |      |                          |       |       |       |                      |      |      |      |           |
|-----------------------------------|--------------------------|------|-------|------|--------------------------|-------|-------|-------|----------------------|------|------|------|-----------|
|                                   | Total Number of Sections |      |       |      | Total Number of Students |       |       |       | Average Section Size |      |      |      | 4-Sem Avg |
|                                   | SP15                     | FA15 | SP16  | FA16 | SP15                     | FA15  | SP16  | FA16  | SP15                 | FA15 | SP16 | FA16 |           |
| <b>Science</b>                    |                          |      |       |      |                          |       |       |       |                      |      |      |      |           |
| BIO                               | 50                       | 49   | 48    | 47   | 824                      | 834   | 805   | 830   | 16                   | 17   | 17   | 18   | 17        |
| CHM                               | 60                       | 79   | 64    | 64   | 898                      | 1,257 | 930   | 1,006 | 15                   | 16   | 15   | 16   | 15        |
| GEO                               | 16                       | 17   | 16.5  | 17   | 325                      | 299   | 327   | 321   | 20                   | 18   | 20   | 19   | 19        |
| PHY                               | 38                       | 42   | 40    | 41   | 506                      | 566   | 471   | 547   | 13                   | 13   | 12   | 13   | 13        |
| <b>Science TOTAL</b>              | 164                      | 187  | 168.5 | 169  | 2,553                    | 2,956 | 2,533 | 2,704 | 16                   | 16   | 15   | 16   | 16        |
| <b>Social Sciences</b>            |                          |      |       |      |                          |       |       |       |                      |      |      |      |           |
| SOC                               | 1                        |      |       |      | 3                        |       |       |       | 3                    |      |      |      | 3         |
| <b>Social Sciences TOTAL</b>      | 1                        |      |       |      | 3                        |       |       |       | 3                    |      |      |      | 3         |
| <b>Business</b>                   |                          |      |       |      |                          |       |       |       |                      |      |      |      |           |
| BAI                               | 9                        | 9    | 8.5   | 1    | 245                      | 341   | 317   | 90    | 27                   | 38   | 37   | 90   | 48        |
| <b>Business TOTAL</b>             | 9                        | 9    | 8.5   | 1    | 245                      | 341   | 317   | 90    | 27                   | 38   | 37   | 90   | 48        |
| <b>Education/Health Sciences</b>  |                          |      |       |      |                          |       |       |       |                      |      |      |      |           |
| EDT                               | 2                        | 6    | 2     | 8    | 59                       | 222   | 58    | 202   | 30                   | 37   | 29   | 25   | 30        |
| HSS                               | 12                       | 13   | 10.5  | 14   | 166                      | 201   | 148   | 210   | 14                   | 15   | 14   | 15   | 15        |
| <b>Education/Health Sci TOTAL</b> | 14                       | 19   | 12.5  | 22   | 225                      | 423   | 206   | 412   | 16                   | 22   | 16   | 19   | 18        |
| <b>Engineering</b>                |                          |      |       |      |                          |       |       |       |                      |      |      |      |           |
| CEE                               | 8                        | 8    | 9.5   | 9    | 102                      | 117   | 138   | 111   | 13                   | 15   | 15   | 12   | 14        |
| CME                               | 6                        | 4    | 5.5   | 4    | 110                      | 65    | 138   | 93    | 18                   | 16   | 25   | 23   | 21        |
| ECE                               | 21                       | 18   | 21    | 20.5 | 353                      | 304   | 368   | 353   | 17                   | 17   | 18   | 17   | 17        |
| ENT                               | 14                       | 19   | 13    | 15   | 274                      | 332   | 233   | 325   | 20                   | 17   | 18   | 22   | 19        |
| - ECT                             | 3                        | 5    | 3     | 4    | 41                       | 68    | 44    | 65    | 14                   | 14   | 15   | 16   | 15        |
| - MCT                             | 2                        | 5    | 1.5   | 4.5  | 66                       | 111   | 52    | 124   | 33                   | 22   | 35   | 28   | 29        |
| - MFG                             | 8                        | 8    | 7.5   | 5.5  | 124                      | 112   | 98    | 97    | 16                   | 14   | 13   | 18   | 15        |
| - SET                             | 1                        | 1    | 1     | 1    | 43                       | 41    | 39    | 39    | 43                   | 41   | 39   | 39   | 41        |
| MEE                               | 28                       | 29   | 24.8  | 32.5 | 560                      | 560   | 623   | 672   | 20                   | 19   | 25   | 21   | 21        |
| <b>Engineering TOTAL</b>          | 77                       | 78   | 73.8  | 81   | 1,399                    | 1,378 | 1,500 | 1,554 | 18                   | 18   | 20   | 19   | 19        |
| <b>University TOTAL</b>           | 265                      | 293  | 263.3 | 273  | 4,425                    | 5,098 | 4,556 | 4,760 | 17                   | 17   | 17   | 17   | 17        |



**Comparative Statistics on Average Section Size**

| Dept / Program                    | GRADUATE CLASSES         |       |       |       |                          |       |       |       |                      |      |      |      |           |
|-----------------------------------|--------------------------|-------|-------|-------|--------------------------|-------|-------|-------|----------------------|------|------|------|-----------|
|                                   | Total Number of Sections |       |       |       | Total Number of Students |       |       |       | Average Section Size |      |      |      | 4-Sem Avg |
|                                   | SP15                     | FA15  | SP16  | FA16  | SP15                     | FA15  | SP16  | FA16  | SP15                 | FA15 | SP16 | FA16 |           |
| <b>Arts</b>                       |                          |       |       |       |                          |       |       |       |                      |      |      |      |           |
| MUS                               |                          | 1     | 1     |       |                          | 2     | 2     |       |                      | 2    | 2    |      | 2         |
| <b>Arts TOTAL</b>                 |                          | 1     | 1     |       |                          | 2     | 2     |       |                      | 2    | 2    |      | 2         |
| <b>Humanities</b>                 |                          |       |       |       |                          |       |       |       |                      |      |      |      |           |
| COM                               | 3                        | 4     | 4     | 5.5   | 71                       | 45    | 42    | 63    | 28                   | 11   | 11   | 11   | 15        |
| ENG                               | 5.5                      | 8     | 4.5   | 3     | 74                       | 65    | 53    | 40    | 13                   | 8    | 12   | 13   | 12        |
| LAN                               | 1                        |       | 1     |       | 3                        |       | 3     |       | 3                    |      | 3    |      | 3         |
| REL                               | 5.5                      | 8.5   | 3     | 6     | 80                       | 98    | 68    | 112   | 15                   | 12   | 23   | 19   | 17        |
| <b>Humanities TOTAL</b>           | 14.5                     | 20.5  | 12.5  | 14.5  | 228                      | 208   | 166   | 215   | 16                   | 10   | 13   | 15   | 13        |
| <b>Social Science</b>             |                          |       |       |       |                          |       |       |       |                      |      |      |      |           |
| POL / MPA                         | 9                        | 7.8   | 8.5   | 6.5   | 108                      | 96    | 102   | 104   | 12                   | 12   | 12   | 16   | 13        |
| PSY                               | 5.5                      | 8     | 6     | 4     | 76                       | 68    | 70    | 59    | 14                   | 9    | 12   | 15   | 12        |
| <b>Social Sci TOTAL</b>           | 14.5                     | 15.8  | 14.5  | 10.5  | 184                      | 164   | 172   | 163   | 13                   | 10   | 12   | 16   | 13        |
| <b>Science</b>                    |                          |       |       |       |                          |       |       |       |                      |      |      |      |           |
| BIO                               | 3.5                      | 4.5   | 1     | 2     | 53                       | 61    | 32    | 51    | 15                   | 14   | 32   | 26   | 22        |
| CHM                               | 2.5                      | 1     | 1     | 1     | 20                       | 13    | 11    | 13    | 8                    | 13   | 11   | 13   | 11        |
| CPS                               | 6.5                      | 7.3   | 11.5  | 10    | 157                      | 234   | 276   | 302   | 24                   | 32   | 24   | 30   | 28        |
| GEO                               | 2.5                      | 1     | 1     | 1     | 14                       | 4     | 12    | 10    | 6                    | 4    | 12   | 10   | 8         |
| MTH                               | 7.5                      | 6.5   | 5     | 6     | 120                      | 114   | 88    | 104   | 16                   | 18   | 18   | 17   | 17        |
| <b>Science TOTAL</b>              | 22.5                     | 20.3  | 19.5  | 20    | 364                      | 426   | 419   | 480   | 16                   | 21   | 21   | 24   | 21        |
| <b>A&amp;S TOTAL</b>              | 51.5                     | 57.6  | 47.5  | 45    | 776                      | 800   | 759   | 858   | 15                   | 14   | 16   | 19   | 16        |
| <b>Business</b>                   |                          |       |       |       |                          |       |       |       |                      |      |      |      |           |
| MBA                               | 30                       | 32.5  | 26.8  | 28.5  | 563                      | 618   | 643   | 681   | 19                   | 19   | 24   | 24   | 21        |
| <b>Business TOTAL</b>             | 30                       | 32.5  | 26.8  | 28.5  | 563                      | 618   | 643   | 681   | 19                   | 19   | 24   | 24   | 21        |
| <b>Education/Health Sciences</b>  |                          |       |       |       |                          |       |       |       |                      |      |      |      |           |
| DPT                               | 16                       | 16    | 15    | 17    | 728                      | 807   | 714   | 852   | 46                   | 50   | 48   | 50   | 48        |
| EDA                               | 27                       | 22    | 16    | 23    | 497                      | 399   | 350   | 369   | 18                   | 18   | 22   | 16   | 19        |
| EDC                               | 36                       | 38    | 46.5  | 44    | 884                      | 817   | 1,081 | 872   | 25                   | 22   | 23   | 20   | 22        |
| EDT                               | 34.5                     | 32.3  | 43    | 17.4  | 459                      | 472   | 762   | 341   | 13                   | 15   | 18   | 20   | 16        |
| HSS                               | 2.5                      | 2.3   | 2.5   | 1.5   | 22                       | 34    | 39    | 25    | 9                    | 15   | 16   | 17   | 14        |
| PAS                               | 4                        | 16    | 13    | 17    | 149                      | 522   | 326   | 726   | 37                   | 33   | 25   | 43   | 34        |
| <b>Education/Health Sci TOTAL</b> | 120                      | 126.6 | 136   | 119.9 | 2,739                    | 3,051 | 3,272 | 3,185 | 23                   | 24   | 24   | 27   | 24        |
| <b>Engineering</b>                |                          |       |       |       |                          |       |       |       |                      |      |      |      |           |
| AEE                               | 6                        | 2.3   | 3.8   | 2.5   | 68                       | 38    | 44    | 51    | 11                   | 17   | 12   | 20   | 15        |
| CEE/EGM                           | 7                        | 6.5   | 7.7   | 7.5   | 113                      | 103   | 127   | 119   | 16                   | 16   | 16   | 16   | 16        |
| BIE/CME                           | 9.5                      | 4.8   | 5.8   | 3.5   | 118                      | 59    | 88    | 70    | 12                   | 12   | 15   | 20   | 15        |
| ECE                               | 16                       | 11.3  | 15    | 13    | 428                      | 341   | 314   | 317   | 27                   | 30   | 21   | 24   | 26        |
| ENM/MSC                           | 13                       | 12    | 12    | 14    | 319                      | 266   | 246   | 199   | 26                   | 22   | 21   | 14   | 21        |
| EOP                               | 8                        | 5.5   | 4.5   | 5     | 98                       | 100   | 127   | 83    | 12                   | 18   | 28   | 17   | 19        |
| MAT                               | 9                        | 8.8   | 5.8   | 9     | 154                      | 162   | 132   | 129   | 17                   | 18   | 23   | 14   | 18        |
| MEE/RCL                           | 13.5                     | 14.7  | 15.8  | 8.5   | 338                      | 314   | 289   | 279   | 25                   | 21   | 18   | 33   | 24        |
| <b>Engineering TOTAL</b>          | 81.5                     | 65.9  | 70.4  | 63    | 1,636                    | 1,383 | 1,367 | 1,247 | 20                   | 21   | 19   | 20   | 20        |
| LAW                               | 57                       | 52    | 60    | 57    | 1,375                    | 1,344 | 1,231 | 1,484 | 24                   | 26   | 21   | 26   | 24        |
| <b>University TOTAL</b>           | 340                      | 334.6 | 340.7 | 313.4 | 7,089                    | 7,196 | 7,272 | 7,455 | 21                   | 22   | 21   | 24   | 22        |

**Undergraduate Class Section Size - Fall 2016**  
**Number of Sections Within Various Class Sizes**

| Dept / Program          | Class Size (# of Students) |              |              |              |              |              |             | All Classes    |
|-------------------------|----------------------------|--------------|--------------|--------------|--------------|--------------|-------------|----------------|
|                         | 5-9                        | 10-19        | 20-29        | 30-39        | 40-49        | 50-99        | ≥ 100       |                |
| <b>Fine Arts</b>        |                            |              |              |              |              |              |             |                |
| MUS                     | 10                         | 16.0         | 9.0          | 0            | 0            | 0            | 0           | 35             |
| THR                     | 5                          | 9            | 3            | 0            | 0            | 0            | 0           | 17             |
| VAR                     | 23                         | 39           | 7            | 6            | 0            | 0            | 0           | 75             |
| <b>Fine Arts TOTAL</b>  | <b>38</b>                  | <b>64.0</b>  | <b>19.0</b>  | <b>6</b>     | <b>0</b>     | <b>0</b>     | <b>0</b>    | <b>127</b>     |
| <b>% of All Classes</b> | <b>29.9%</b>               | <b>50.4%</b> | <b>15.0%</b> | <b>4.7%</b>  | <b>0.0%</b>  | <b>0.0%</b>  | <b>0.0%</b> |                |
| <b>Humanities</b>       |                            |              |              |              |              |              |             |                |
| AMS                     | 0                          | 1            | 0            | 0            | 0            | 0            | 0           | 1              |
| CMM                     | 6.0                        | 26.0         | 66           | 3            | 0            | 1            | 0           | 102            |
| ENG                     | 23                         | 88           | 35           | 0            | 0            | 0            | 0           | 146            |
| HST                     | 6.0                        | 14.0         | 9.0          | 40.0         | 0            | 0            | 0           | 69             |
| LNG                     | 16                         | 22           | 11           | 0            | 0            | 0            | 0           | 49             |
| PHL                     | 9                          | 12.0         | 11.0         | 51.0         | 0            | 0            | 0           | 83.0           |
| REL                     | 5                          | 22           | 7.0          | 39           | 0            | 0            | 0           | 73.0           |
| WST                     | 1                          | 1            | 0            | 0            | 0            | 0            | 0           | 2              |
| <b>Humanities TOTAL</b> | <b>66</b>                  | <b>186.0</b> | <b>139.0</b> | <b>133</b>   | <b>0</b>     | <b>1</b>     | <b>0</b>    | <b>525</b>     |
| <b>% of All Classes</b> | <b>12.6%</b>               | <b>35.4%</b> | <b>26.5%</b> | <b>25.3%</b> | <b>0.0%</b>  | <b>0.2%</b>  | <b>0.0%</b> |                |
| <b>Social Science</b>   |                            |              |              |              |              |              |             |                |
| MIL                     | 6                          | 5            | 0            | 0            | 0            | 0            | 0           | 11             |
| POL/PLW/INS             | 3.0                        | 8            | 15.0         | 0            | 0            | 0            | 0           | 26.0           |
| PSY                     | 1.0                        | 16           | 10           | 11.0         | 0            | 1            | 2           | 41.0           |
| SOC/ANT/CJS/SWK         | 5                          | 14.0         | 26           | 28           | 3            | 0            | 0           | 76.0           |
| <b>Social Sci TOTAL</b> | <b>15.0</b>                | <b>43.0</b>  | <b>51.0</b>  | <b>39.0</b>  | <b>3</b>     | <b>1</b>     | <b>2</b>    | <b>154.0</b>   |
| <b>% of All Classes</b> | <b>9.7%</b>                | <b>27.9%</b> | <b>33.1%</b> | <b>25.3%</b> | <b>1.9%</b>  | <b>0.6%</b>  | <b>1.3%</b> |                |
| <b>Science</b>          |                            |              |              |              |              |              |             |                |
| BIO                     | 3                          | 13           | 3.0          | 5            | 9            | 17           | 0           | 50.0           |
| CHM                     | 2                          | 8.0          | 1            | 4.0          | 2.0          | 14           | 0           | 31.0           |
| CPS                     | 6.0                        | 7            | 9            | 1            | 2            | 0            | 0           | 25.0           |
| GEO                     | 0                          | 5.0          | 2            | 7            | 3            | 1            | 0           | 18.0           |
| MTH                     | 7                          | 11           | 28           | 37           | 20           | 0            | 0           | 103            |
| PHY                     | 9                          | 9.0          | 11.0         | 13           | 2            | 2            | 0           | 46             |
| <b>Science TOTAL</b>    | <b>27.0</b>                | <b>53.0</b>  | <b>54.0</b>  | <b>67.0</b>  | <b>38.0</b>  | <b>34</b>    | <b>0</b>    | <b>273</b>     |
| <b>% of Reg Classes</b> | <b>9.9%</b>                | <b>19.4%</b> | <b>19.8%</b> | <b>24.5%</b> | <b>13.9%</b> | <b>12.5%</b> | <b>0.0%</b> |                |
| ASI                     | 4                          | 21           | 14           | 6            | 2            | 1            | 0           | 48             |
| SEE                     | 0                          | 1            | 0            | 1            | 0            | 0            | 0           | 2              |
| <b>A &amp; S TOTAL</b>  | <b>150.0</b>               | <b>368.0</b> | <b>277.0</b> | <b>252</b>   | <b>43.0</b>  | <b>37</b>    | <b>2</b>    | <b>1,129.0</b> |
| <b>% of Reg Classes</b> | <b>13.3%</b>               | <b>32.6%</b> | <b>24.5%</b> | <b>22.3%</b> | <b>3.8%</b>  | <b>3.3%</b>  | <b>0.2%</b> |                |

**Undergraduate Class Section Size - Fall 2016**  
**Number of Sections Within Various Class Sizes**

| Dept / Program                    | Class Size (# of Students) |       |       |       |       |       |       | All Classes |
|-----------------------------------|----------------------------|-------|-------|-------|-------|-------|-------|-------------|
|                                   | 5-9                        | 10-19 | 20-29 | 30-39 | 40-49 | 50-99 | ≥ 100 |             |
| <b>Business:</b>                  |                            |       |       |       |       |       |       |             |
| ACC                               | 0                          | 2     | 7.0   | 11    | 10    | 0     | 0     | 30.0        |
| BAI                               | 0                          | 0     | 0     | 0     | 0     | 3     | 2     | 5           |
| DSC/MIS/OPS                       | 4.0                        | 1.0   | 11    | 22.0  | 7.0   | 1     | 0     | 46          |
| ECO/FIN                           | 2                          | 4     | 10    | 33.0  | 0     | 0     | 4     | 53.0        |
| MGT/MKT/INB                       | 2                          | 10    | 13    | 34    | 9     | 2     | 0     | 70          |
| <b>Business TOTAL</b>             | 8.0                        | 17.0  | 41.0  | 100.0 | 26.0  | 6     | 6     | 204         |
| <b>% of Reg Classes</b>           | 3.9%                       | 8.3%  | 20.1% | 49.0% | 12.7% | 2.9%  | 2.9%  |             |
| <b>Education/Health Sci</b>       |                            |       |       |       |       |       |       |             |
| EDC                               | 0                          | 6     | 0     | 0     | 0     | 0     | 0     | 6           |
| EDT                               | 13                         | 26.0  | 30.0  | 5.0   | 0     | 0     | 0     | 74.0        |
| HSS                               | 2                          | 17.0  | 20    | 12    | 0     | 0     | 0     | 51.0        |
| <b>Education/Health Sci TOTAL</b> | 15                         | 49.0  | 50.0  | 17.0  | 0     | 0     | 0     | 131         |
| <b>% of Reg Classes</b>           | 11.5%                      | 37.4% | 38.2% | 13.0% | 0.0%  | 0.0%  | 0.0%  |             |
| <b>Engineering</b>                |                            |       |       |       |       |       |       |             |
| CEE                               | 1                          | 3     | 4     | 4.0   | 3     | 2     | 0     | 17.0        |
| CME                               | 0                          | 5     | 5.0   | 4     | 5     | 1     | 0     | 20.0        |
| ECE                               | 0                          | 5     | 6     | 5     | 3     | 0     | 0     | 19.0        |
| EGR                               | 2                          | 3     | 9     | 6     | 9     | 1     | 0     | 30.0        |
| ENT                               | 0.0                        | 15.0  | 5.0   | 8.0   | 2     | 0     | 0     | 30.0        |
| MEE                               | 4.0                        | 14.0  | 13.0  | 9.0   | 8     | 2     | 1     | 51.0        |
| <b>Engineering TOTAL</b>          | 7.0                        | 45.0  | 42.0  | 36.0  | 30    | 6     | 1     | 167.0       |
| <b>% of Reg Classes</b>           | 4.2%                       | 26.9% | 25.1% | 21.6% | 18.0% | 3.6%  | 0.6%  |             |
| DEV                               | 2                          | 0     | 0     | 0     | 0     | 0     | 0     | 2           |
| <b>% of Reg Classes</b>           | 100.0%                     | 0.0%  | 0.0%  | 0.0%  | 0.0%  | 0.0%  | 0.0%  |             |
| UDI                               | 7                          | 20    | 6     | 1     | 0     | 1     | 0     | 35          |
| <b>% of Reg Classes</b>           | 20.0%                      | 57.1% | 17.1% | 2.9%  | 0.0%  | 2.9%  | 0.0%  |             |
| <b>University TOTAL</b>           | 189.0                      | 499.0 | 416.0 | 406.0 | 99    | 50    | 9     | 1,668.0     |
| <b>% of Reg Classes</b>           | 11.3%                      | 29.9% | 24.9% | 24.3% | 5.9%  | 3.0%  | 0.5%  |             |

## Undergraduate Laboratory Section Size - Fall 2016

### Number of Sections Within Various Class Sizes

| Dept / Program                    | Class Size (# of Students) |       |       |       |       |        |       | All Classes |
|-----------------------------------|----------------------------|-------|-------|-------|-------|--------|-------|-------------|
|                                   | 5-9                        | 10-19 | 20-29 | 30-39 | 40-49 | 50-99  | ≥ 100 |             |
| <b>Arts &amp; Sciences</b>        |                            |       |       |       |       |        |       |             |
| BIO                               | 2                          | 33    | 13    | 0     | 0     | 0      | 0     | 48          |
| CHM                               | 4                          | 61    | 0     | 0     | 0     | 0      | 0     | 65          |
| GEO                               | 1                          | 6     | 10    | 0     | 0     | 0      | 0     | 17          |
| PHY                               | 4                          | 37    | 0     | 0     | 0     | 0      | 0     | 41          |
| <b>A &amp; S TOTAL</b>            | 11                         | 137   | 23    | 0     | 0     | 0      | 0     | 171         |
| <b>% of All Classes</b>           | 6.4%                       | 80.1% | 13.5% | 0.0%  | 0.0%  | 0.0%   | 0.0%  |             |
| <b>Business:</b>                  |                            |       |       |       |       |        |       |             |
| DSC/MIS/OPS                       | 0                          | 0     | 0     | 0     | 0     | 1      | 0     | 1           |
| <b>Business TOTAL</b>             | 0                          | 0     | 0     | 0     | 0     | 1      | 0     | 1           |
| <b>% of Reg Classes</b>           | 0.0%                       | 0.0%  | 0.0%  | 0.0%  | 0.0%  | 100.0% | 0.0%  |             |
| <b>Education/Health Sci</b>       |                            |       |       |       |       |        |       |             |
| EDT                               | 4                          | 9     | 0     | 0     | 0     | 1      | 0     | 14          |
| HSS                               | 1                          | 11    | 2     | 0     | 0     | 0      | 0     | 14          |
| <b>Education/Health Sci TOTAL</b> | 5                          | 20    | 2     | 0     | 0     | 1      | 0     | 28          |
| <b>% of Reg Classes</b>           | 17.9%                      | 71.4% | 7.1%  | 0.0%  | 0.0%  | 3.6%   | 0.0%  |             |
| <b>Engineering</b>                |                            |       |       |       |       |        |       |             |
| CEE/ENM                           | 3                          | 5     | 1     | 0     | 0     | 0      | 0     | 9           |
| CME                               | 0                          | 0     | 4     | 0     | 0     | 0      | 0     | 4           |
| ECE                               | 3                          | 9     | 9     | 0     | 0     | 0      | 0     | 21          |
| EGR                               | 0                          | 1     | 3     | 0     | 0     | 0      | 0     | 4           |
| ENT                               | 2                          | 7     | 4     | 3     | 0     | 0      | 0     | 16          |
| MEE                               | 1                          | 13    | 11    | 8     | 0     | 0      | 0     | 33          |
| <b>Engineering TOTAL</b>          | 9                          | 35    | 32    | 11    | 0     | 0      | 0     | 87          |
| <b>% of Reg Classes</b>           | 10.3%                      | 40.2% | 36.8% | 12.6% | 0.0%  | 0.0%   | 0.0%  |             |
| <b>University TOTAL</b>           | 25                         | 192   | 57    | 11    | 0     | 2      | 0     | 287         |
| <b>% of Reg Classes</b>           | 8.7%                       | 66.9% | 19.9% | 3.8%  | 0.0%  | 0.7%   | 0.0%  |             |

## Retention and Graduation Rates of Full-Time First Year Student Cohorts

|                                   | Fall<br>2006 | Fall<br>2007 | Fall<br>2008 | Fall<br>2009 | Fall<br>2010 | Fall<br>2011 | Fall<br>2012 | Fall<br>2013 | Fall<br>2014 | Fall<br>2015 | Most<br>Recent 5<br>Year Avg |
|-----------------------------------|--------------|--------------|--------------|--------------|--------------|--------------|--------------|--------------|--------------|--------------|------------------------------|
| <b>Initial Cohort</b>             | 1,738        | 1,763        | 1,985        | 1,693        | 2,033        | 1,951        | 2,050        | 1,783        | 2,172        | 2,144        | 2,020                        |
| <b>Year 2</b>                     | 1,513        | 1,518        | 1,723        | 1,496        | 1,740        | 1,714        | 1,815        | 1,614        | 1,970        | 1,916        | 1,806                        |
| <b>1st to 2nd Year Retention</b>  | 87.1%        | 86.1%        | 86.8%        | 88.4%        | 85.6%        | 87.9%        | 88.5%        | 90.5%        | 90.7%        | 89.4%        | 89.4%                        |
| <b>1st to 2nd Year Attrition</b>  | 12.9%        | 13.9%        | 13.2%        | 11.6%        | 14.4%        | 12.1%        | 11.5%        | 9.5%         | 9.3%         | 10.6%        | 10.6%                        |
| <b>Year 3</b>                     | 1,420        | 1,427        | 1,596        | 1,392        | 1,619        | 1,592        | 1,721        | 1,525        | 1,862        |              | 1,664                        |
| <b>2nd to 3rd Year Retention</b>  | 93.9%        | 94.0%        | 92.6%        | 93.0%        | 93.0%        | 92.9%        | 94.8%        | 94.5%        | 94.5%        |              | 94.0%                        |
| <b>1st to 3rd Year Retention</b>  | 81.7%        | 80.9%        | 80.4%        | 82.2%        | 79.6%        | 81.6%        | 84.0%        | 85.5%        | 85.7%        |              | 83.3%                        |
| <b>Year 4</b>                     | 1,381        | 1,381        | 1,545        | 1,331        | 1,555        | 1,548        | 1,654        | 1,476        |              |              | 1,513                        |
| <b>3rd to 4th Year Retention</b>  | 97.3%        | 96.8%        | 96.8%        | 95.6%        | 96.0%        | 97.2%        | 96.1%        | 96.8%        |              |              | 96.4%                        |
| <b>1st to 4th Year Retention</b>  | 79.5%        | 78.3%        | 77.8%        | 78.6%        | 76.5%        | 79.3%        | 80.7%        | 82.8%        |              |              | 79.6%                        |
| <b># Graduated within 4 Years</b> | 1,046        | 1,064        | 1,178        | 1,050        | 1,187        | 1,162        | 1,216        |              |              |              | 1,159                        |
| <b>% of Entering Class</b>        | 60.2%        | 60.4%        | 59.3%        | 62.0%        | 58.4%        | 59.6%        | 59.3%        |              |              |              | 59.7%                        |
| <b># Graduated within 5 Years</b> | 1,342        | 1,340        | 1,483        | 1,315        | 1,501        | 1,509        |              |              |              |              | 1,430                        |
| <b>% of Entering Class</b>        | 77.2%        | 76.0%        | 74.7%        | 77.7%        | 73.8%        | 77.3%        |              |              |              |              | 75.9%                        |
| <b># Graduated within 6 Years</b> | 1,359        | 1,353        | 1,511        | 1,332        | 1,527        |              |              |              |              |              | 1,416                        |
| <b>% of Entering Class</b>        | 78.2%        | 76.7%        | 76.1%        | 78.7%        | 75.1%        |              |              |              |              |              | 77.0%                        |

### NOTES:

For Entered First Year Students - count is taken as of the census date. Includes only full-time first year new students enrolled in undergraduate credit-bearing courses (conditionally admitted international students enrolled only in IEP courses during their first term at UD are omitted from the cohort. This cohort is used for each consecutive year of this study. Retention is defined as being registered for a fall term as of the census date. This includes students registered as part-time or as co-op students working away from U.D. for a term. There may be exceptional situations of students who are not counted, but are "stopouts". However, it is believed that these are few in number.

#### Comparative national data for private institutions from the ACT 2016 Institutional Data File is as follows

(selective admission described as ACT Score Range 21-26, SAT Score Range 1470-1770, majority admitted from top 25% of HS class):

First year to second year attrition (Fall 2014 to Fall 2015):

ACT: Selective admission Ph.D. granting - 16.1% (83.9% retention)

Graduation rates (6 year - students entering in Fall 2009):

ACT: Selective admission Ph.D. granting - 67.6%

#### Comparative national data for public institutions is as follows:

First year to second year attrition (Fall 2014 to Fall 2015):

ACT: Selective admission Ph.D. granting - 17.1% (82.9% retention)

Graduation rates (6 year - students entering in Fall 2009):

ACT: Selective admission Ph.D. granting - 65.9%

SOURCE for national data: ACT, Inc.

FIRST TO SECOND YEAR RETENTION OF FULL-TIME FIRST YEAR STUDENTS BY RACE/ETHNICITY AND GENDER

|   | Fall 2015         |                    |                | Fall 2014         |                    |                | Fall 2013         |                    |                | Fall 2012         |                    |                |
|---|-------------------|--------------------|----------------|-------------------|--------------------|----------------|-------------------|--------------------|----------------|-------------------|--------------------|----------------|
|   | Entering Students | Returned Fall 2016 | Retention Rate | Entering Students | Returned Fall 2015 | Retention Rate | Entering Students | Returned Fall 2014 | Retention Rate | Entering Students | Returned Fall 2013 | Retention Rate |
| <b>African-American</b>   |                   |                    |                |                   |                    |                |                   |                    |                |                   |                    |                |
| Female  | 36                | 29                 | 80.6%          | 39                | 38                 | 97.4%          | 20                | 18                 | 90.0%          | 31                | 28                 | 90.3%          |
| Male  | 31                | 25                 | 80.6%          | 31                | 27                 | 87.1%          | 16                | 15                 | 93.8%          | 35                | 30                 | 85.7%          |
| Total   | 67                | 54                 | 80.6%          | 70                | 65                 | 92.9%          | 36                | 33                 | 91.7%          | 66                | 58                 | 87.9%          |
| <b>Asian/Pacific Islander (includes NHOP)</b>                               |                   |                    |                |                   |                    |                |                   |                    |                |                   |                    |                |
| Female  | 16                | 14                 | 87.5%          | 22                | 19                 | 86.4%          | 13                | 13                 | 100.0%         | 17                | 16                 | 94.1%          |
| Male  | 15                | 13                 | 86.7%          | 11                | 10                 | 90.9%          | 9                 | 9                  | 100.0%         | 20                | 17                 | 85.0%          |
| Total   | 31                | 27                 | 87.1%          | 33                | 29                 | 87.9%          | 22                | 22                 | 100.0%         | 37                | 33                 | 89.2%          |
| <b>Hispanic</b>   |                   |                    |                |                   |                    |                |                   |                    |                |                   |                    |                |
| Female  | 37                | 35                 | 94.6%          | 46                | 44                 | 95.7%          | 25                | 20                 | 80.0%          | 26                | 23                 | 88.5%          |
| Male  | 44                | 40                 | 90.9%          | 57                | 51                 | 89.5%          | 23                | 19                 | 82.6%          | 26                | 24                 | 92.3%          |
| Total   | 81                | 75                 | 92.6%          | 103               | 95                 | 92.2%          | 48                | 39                 | 81.3%          | 52                | 47                 | 90.4%          |
| <b>American Indian</b>  |                   |                    |                |                   |                    |                |                   |                    |                |                   |                    |                |
| Female  | 3                 | 3                  | 100.0%         | 1                 | 1                  | 100.0%         |                   |                    |                |                   |                    |                |
| Male  |                   |                    |                |                   |                    |                |                   |                    |                |                   |                    |                |
| Total   | 3                 | 3                  | 100.0%         | 1                 | 1                  | 100.0%         |                   |                    |                |                   |                    |                |
| <b>Other Ethnicity or More than One Race (beginning w/Fall 2010 Cohort)</b> |                   |                    |                |                   |                    |                |                   |                    |                |                   |                    |                |
| Female  | 25                | 23                 | 92.0%          | 24                | 20                 | 83.3%          | 8                 | 8                  | 100.0%         | 14                | 12                 | 85.7%          |
| Male  | 27                | 21                 | 77.8%          | 28                | 26                 | 92.9%          | 8                 | 6                  | 75.0%          | 14                | 12                 | 85.7%          |
| Total   | 52                | 44                 | 84.6%          | 52                | 46                 | 88.5%          | 16                | 14                 | 87.5%          | 28                | 24                 | 85.7%          |
| <b>International Students</b>   |                   |                    |                |                   |                    |                |                   |                    |                |                   |                    |                |
| Female  | 33                | 30                 | 90.9%          | 41                | 32                 | 78.0%          | 45                | 41                 | 91.1%          | 57                | 52                 | 91.2%          |
| Male  | 95                | 77                 | 81.1%          | 127               | 100                | 78.7%          | 137               | 110                | 80.3%          | 97                | 77                 | 79.4%          |
| Total   | 128               | 107                | 83.6%          | 168               | 132                | 78.6%          | 182               | 151                | 83.0%          | 154               | 129                | 83.8%          |
| <b>White</b>  |                   |                    |                |                   |                    |                |                   |                    |                |                   |                    |                |
| Female  | 890               | 798                | 89.7%          | 841               | 779                | 92.6%          | 752               | 694                | 92.3%          | 846               | 758                | 89.6%          |
| Male  | 876               | 793                | 90.5%          | 888               | 809                | 91.1%          | 703               | 642                | 91.3%          | 841               | 742                | 88.2%          |
| Total   | 1,766             | 1,591              | 90.1%          | 1,729             | 1,588              | 91.8%          | 1,455             | 1,336              | 91.8%          | 1,687             | 1,500              | 88.9%          |
| <b>Unknown</b>  |                   |                    |                |                   |                    |                |                   |                    |                |                   |                    |                |
| Female  | 2                 | 2                  | 100.0%         | 8                 | 7                  | 87.5%          | 10                | 9                  | 90.0%          | 13                | 13                 | 100.0%         |
| Male  | 14                | 13                 | 92.9%          | 8                 | 7                  | 87.5%          | 14                | 10                 | 71.4%          | 13                | 11                 | 84.6%          |
| Total   | 16                | 15                 | 93.8%          | 16                | 14                 | 87.5%          | 24                | 19                 | 79.2%          | 26                | 24                 | 92.3%          |
| <b>OVERALL TOTALS</b>   |                   |                    |                |                   |                    |                |                   |                    |                |                   |                    |                |
| Female  | 1,042             | 934                | 89.6%          | 1,022             | 940                | 92.0%          | 873               | 803                | 92.0%          | 1,004             | 902                | 89.8%          |
| Male  | 1,102             | 982                | 89.1%          | 1,150             | 1,030              | 89.6%          | 910               | 811                | 89.1%          | 1,046             | 913                | 87.3%          |
| Total   | 2,144             | 1,916              | 89.4%          | 2,172             | 1,970              | 90.7%          | 1,783             | 1,614              | 90.5%          | 2,050             | 1,815              | 88.5%          |

FIRST TO SECOND YEAR RETENTION OF FULL-TIME FIRST YEAR STUDENTS BY RACE/ETHNICITY AND GENDER

|                               | Fall 2011         |                    |                | Fall 2010         |                    |                | Fall 2009         |                    |                | Fall 2008         |                    |                |
|-------------------------------|-------------------|--------------------|----------------|-------------------|--------------------|----------------|-------------------|--------------------|----------------|-------------------|--------------------|----------------|
|                               | Entering Students | Returned Fall 2012 | Retention Rate | Entering Students | Returned Fall 2011 | Retention Rate | Entering Students | Returned Fall 2010 | Retention Rate | Entering Students | Returned Fall 2009 | Retention Rate |
| <b>African-American</b>       |                   |                    |                |                   |                    |                |                   |                    |                |                   |                    |                |
| Female                        | 27                | 22                 | 81.5%          | 52                | 44                 | 84.6%          | 27                | 23                 | 85.2%          | 40                | 38                 | 95.0%          |
| Male                          | 31                | 27                 | 87.1%          | 49                | 36                 | 73.5%          | 24                | 22                 | 91.7%          | 42                | 34                 | 81.0%          |
| Total                         | 58                | 49                 | 84.5%          | 101               | 80                 | 79.2%          | 51                | 45                 | 88.2%          | 82                | 72                 | 87.8%          |
| <b>Asian/Pacific Islander</b> |                   |                    |                |                   |                    |                |                   |                    |                |                   |                    |                |
| Female                        | 15                | 14                 | 93.3%          | 13                | 9                  | 69.2%          | 18                | 16                 | 88.9%          | 13                | 12                 | 92.3%          |
| Male                          | 11                | 11                 | 100.0%         | 14                | 10                 | 71.4%          | 23                | 18                 | 78.3%          | 12                | 8                  | 66.7%          |
| Total                         | 26                | 25                 | 96.2%          | 27                | 19                 | 70.4%          | 41                | 34                 | 82.9%          | 25                | 20                 | 80.0%          |
| <b>Hispanic</b>               |                   |                    |                |                   |                    |                |                   |                    |                |                   |                    |                |
| Female                        | 37                | 33                 | 89.2%          | 33                | 28                 | 84.8%          | 30                | 26                 | 86.7%          | 15                | 15                 | 100.0%         |
| Male                          | 34                | 25                 | 73.5%          | 44                | 37                 | 84.1%          | 24                | 21                 | 87.5%          | 14                | 14                 | 100.0%         |
| Total                         | 71                | 58                 | 81.7%          | 77                | 65                 | 84.4%          | 54                | 47                 | 87.0%          | 29                | 29                 | 100.0%         |
| <b>American Indian</b>        |                   |                    |                |                   |                    |                |                   |                    |                |                   |                    |                |
| Female                        | 3                 | 3                  | 100.0%         | 2                 | 2                  | 100.0%         | 5                 | 4                  | 80.0%          |                   |                    |                |
| Male                          | 4                 | 3                  | 75.0%          | 3                 | 2                  | 66.7%          | 2                 | 2                  | 100.0%         | 8                 | 5                  | 62.5%          |
| Total                         | 7                 | 6                  | 85.7%          | 5                 | 4                  | 80.0%          | 7                 | 6                  | 85.7%          | 8                 | 5                  | 62.5%          |
| <b>Other Ethnicity</b>        |                   |                    |                |                   |                    |                |                   |                    |                |                   |                    |                |
| Female                        | 7                 | 7                  | 100.0%         | 12                | 11                 | 91.7%          | 1                 | 1                  | 100.0%         | 3                 | 3                  | 100.0%         |
| Male                          | 6                 | 5                  | 83.3%          | 12                | 11                 | 91.7%          | 1                 | 1                  | 100.0%         | 3                 | 2                  | 66.7%          |
| Total                         | 13                | 12                 | 92.3%          | 24                | 22                 | 91.7%          | 2                 | 2                  | 100.0%         | 6                 | 5                  | 83.3%          |
| <b>International Students</b> |                   |                    |                |                   |                    |                |                   |                    |                |                   |                    |                |
| Female                        | 9                 | 9                  | 100.0%         | 15                | 15                 | 100.0%         | 7                 | 6                  | 85.7%          | 7                 | 7                  | 100.0%         |
| Male                          | 38                | 31                 | 81.6%          | 24                | 17                 | 70.8%          | 14                | 10                 | 71.4%          | 8                 | 8                  | 100.0%         |
| Total                         | 47                | 40                 | 85.1%          | 39                | 32                 | 82.1%          | 21                | 16                 | 76.2%          | 15                | 15                 | 100.0%         |
| <b>White</b>                  |                   |                    |                |                   |                    |                |                   |                    |                |                   |                    |                |
| Female                        | 863               | 755                | 87.5%          | 866               | 753                | 87.0%          | 734               | 661                | 90.1%          | 929               | 813                | 87.5%          |
| Male                          | 851               | 756                | 88.8%          | 887               | 760                | 85.7%          | 760               | 665                | 87.5%          | 803               | 700                | 87.2%          |
| Total                         | 1,714             | 1,511              | 88.2%          | 1,753             | 1,513              | 86.3%          | 1,494             | 1,326              | 88.8%          | 1,732             | 1,513              | 87.4%          |
| <b>Unknown</b>                |                   |                    |                |                   |                    |                |                   |                    |                |                   |                    |                |
| Female                        | 8                 | 8                  | 100.0%         | 4                 | 2                  | 50.0%          | 11                | 9                  | 81.8%          | 38                | 23                 | 60.5%          |
| Male                          | 7                 | 5                  | 71.4%          | 3                 | 3                  | 100.0%         | 11                | 10                 | 90.9%          | 50                | 41                 | 82.0%          |
| Total                         | 15                | 13                 | 86.7%          | 7                 | 5                  | 71.4%          | 22                | 19                 | 86.4%          | 88                | 64                 | 72.7%          |
| <b>OVERALL TOTALS</b>         |                   |                    |                |                   |                    |                |                   |                    |                |                   |                    |                |
| Female                        | 969               | 851                | 87.8%          | 997               | 864                | 86.7%          | 834               | 747                | 89.6%          | 1,045             | 911                | 87.2%          |
| Male                          | 982               | 863                | 87.9%          | 1,036             | 876                | 84.6%          | 859               | 749                | 87.2%          | 940               | 812                | 86.4%          |
| Total                         | 1,951             | 1,714              | 87.9%          | 2,033             | 1,740              | 85.6%          | 1,693             | 1,496              | 88.4%          | 1,985             | 1,723              | 86.8%          |

FIRST TO SECOND YEAR RETENTION OF FULL-TIME FIRST YEAR STUDENTS BY RACE/ETHNICITY AND GENDER

|                               | Fall 2007         |                    |                | Fall 2006         |                    |                |
|-------------------------------|-------------------|--------------------|----------------|-------------------|--------------------|----------------|
|                               | Entering Students | Returned Fall 2008 | Retention Rate | Entering Students | Returned Fall 2007 | Retention Rate |
| <b>African-American</b>       |                   |                    |                |                   |                    |                |
| Female                        | 43                | 33                 | 76.7%          | 28                | 19                 | 67.9%          |
| Male                          | 30                | 25                 | 83.3%          | 19                | 16                 | 84.2%          |
| Total                         | 73                | 58                 | 79.5%          | 47                | 35                 | 74.5%          |
| <b>Asian/Pacific Islander</b> |                   |                    |                |                   |                    |                |
| Female                        | 9                 | 8                  | 88.9%          | 14                | 13                 | 92.9%          |
| Male                          | 12                | 11                 | 91.7%          | 10                | 8                  | 80.0%          |
| Total                         | 21                | 19                 | 90.5%          | 24                | 21                 | 87.5%          |
| <b>Hispanic</b>               |                   |                    |                |                   |                    |                |
| Female                        | 10                | 8                  | 80.0%          | 13                | 10                 | 76.9%          |
| Male                          | 24                | 19                 | 79.2%          | 21                | 20                 | 95.2%          |
| Total                         | 34                | 27                 | 79.4%          | 34                | 30                 | 88.2%          |
| <b>American Indian</b>        |                   |                    |                |                   |                    |                |
| Female                        | 1                 | 1                  | 100.0%         | 2                 | 2                  | 100.0%         |
| Male                          | 3                 | 3                  | 100.0%         | 1                 | 1                  | 100.0%         |
| Total                         | 4                 | 4                  | 100.0%         | 3                 | 3                  | 100.0%         |
| <b>Other Ethnicity</b>        |                   |                    |                |                   |                    |                |
| Female                        | 14                | 12                 | 85.7%          | 7                 | 5                  | 71.4%          |
| Male                          | 6                 | 5                  | 83.3%          | 9                 | 9                  | 100.0%         |
| Total                         | 20                | 17                 | 85.0%          | 16                | 14                 | 87.5%          |
| <b>International Students</b> |                   |                    |                |                   |                    |                |
| Female                        | 3                 | 3                  | 100.0%         | 5                 | 5                  | 100.0%         |
| Male                          | 9                 | 8                  | 88.9%          | 8                 | 5                  | 62.5%          |
| Total                         | 12                | 11                 | 91.7%          | 13                | 10                 | 76.9%          |
| <b>White</b>                  |                   |                    |                |                   |                    |                |
| Female                        | 790               | 679                | 85.9%          | 791               | 690                | 87.2%          |
| Male                          | 760               | 663                | 87.2%          | 799               | 699                | 87.5%          |
| Total                         | 1,550             | 1,342              | 86.6%          | 1,590             | 1,389              | 87.4%          |
| <b>Unknown</b>                |                   |                    |                |                   |                    |                |
| Female                        | 23                | 18                 | 78.3%          | 4                 | 4                  | 100.0%         |
| Male                          | 26                | 22                 | 84.6%          | 7                 | 7                  | 100.0%         |
| Total                         | 49                | 40                 | 81.6%          | 11                | 11                 | 100.0%         |
| <b>OVERALL TOTALS</b>         |                   |                    |                |                   |                    |                |
| Female                        | 893               | 762                | 85.3%          | 864               | 748                | 86.6%          |
| Male                          | 870               | 756                | 86.9%          | 874               | 765                | 87.5%          |
| Total                         | 1,763             | 1,518              | 86.1%          | 1,738             | 1,513              | 87.1%          |



**GRADUATION RATES by RACE/ETHNICITY**

|                              | Entering Year - 2012 |             |          |               |       | All Students |
|------------------------------|----------------------|-------------|----------|---------------|-------|--------------|
|                              | Afr. Am.             | Asian/NHOPI | Hispanic | International | White |              |
| Entered Students             | 66                   | 37          | 52       | 154           | 1,687 | 2,050        |
| Graduated in 4 Years or less | 25                   | 14          | 11       | 79            | 1,054 | 1,216        |
|                              | 37.9%                | 37.8%       | 21.2%    | 51.3%         | 62.5% | 59.3%        |
| Graduated within 5 Years     |                      |             |          |               |       |              |
| Graduated within 6 Years     |                      |             |          |               |       |              |

|                              | Entering Year - 2010 |             |          |               |       | All Students |
|------------------------------|----------------------|-------------|----------|---------------|-------|--------------|
|                              | Afr. Am.             | Asian/NHOPI | Hispanic | International | White |              |
| Entered Students             | 101                  | 27          | 77       | 39            | 1,753 | 2,033        |
| Graduated in 4 Years or less | 34                   | 12          | 43       | 20            | 1,058 | 1,187        |
|                              | 33.7%                | 44.4%       | 55.8%    | 51.3%         | 60.4% | 58.4%        |
| Graduated within 5 Years     | 49                   | 18          | 52       | 26            | 1,333 | 1,501        |
|                              | 48.5%                | 66.7%       | 67.5%    | 66.7%         | 76.0% | 73.8%        |
| Graduated within 6 Years     | 53                   | 18          | 56       | 26            | 1,349 | 1,527        |
|                              | 52.5%                | 66.7%       | 72.7%    | 66.7%         | 77.0% | 75.1%        |

|                              | Entering Year - 2008 |             |          |               |       | All Students |
|------------------------------|----------------------|-------------|----------|---------------|-------|--------------|
|                              | Afr. Am.             | Asian/NHOPI | Hispanic | International | White |              |
| Entered Students             | 82                   | 24          | 29       | 15            | 1,732 | 1,985        |
| Graduated in 4 Years or less | 35                   | 13          | 18       | 9             | 1,060 | 1,178        |
|                              | 42.7%                | 54.2%       | 62.1%    | 60.0%         | 61.2% | 59.3%        |
| Graduated within 5 Years     | 47                   | 15          | 22       | 13            | 1,326 | 1,483        |
|                              | 57.3%                | 62.5%       | 75.9%    | 86.7%         | 76.6% | 74.7%        |
| Graduated within 6 Years     | 51                   | 16          | 23       | 14            | 1,346 | 1,511        |
|                              | 62.2%                | 66.7%       | 79.3%    | 93.3%         | 77.7% | 76.1%        |

|                              | Entering Year - 2006 |             |          |               |       | All Students |
|------------------------------|----------------------|-------------|----------|---------------|-------|--------------|
|                              | Afr. Am.             | Asian/NHOPI | Hispanic | International | White |              |
| Entered Students             | 47                   | 24          | 34       | 13            | 1,590 | 1,738        |
| Graduated in 4 Years or less | 19                   | 11          | 16       | 5             | 980   | 1,046        |
|                              | 40.4%                | 45.8%       | 47.1%    | 38.5%         | 61.6% | 60.2%        |
| Graduated within 5 Years     | 26                   | 16          | 25       | 7             | 1,243 | 1,342        |
|                              | 55.3%                | 66.7%       | 73.5%    | 53.8%         | 78.2% | 77.2%        |
| Graduated within 6 Years     | 27                   | 17          | 28       | 7             | 1,254 | 1,359        |
|                              | 57.4%                | 70.8%       | 82.4%    | 53.8%         | 78.9% | 78.2%        |

|                              | Entering Year - 2011 |             |          |               |       | All Students |
|------------------------------|----------------------|-------------|----------|---------------|-------|--------------|
|                              | Afr. Am.             | Asian/NHOPI | Hispanic | International | White |              |
| Entered Students             | 58                   | 26          | 71       | 47            | 1,714 | 1,951        |
| Graduated in 4 Years or less | 19                   | 15          | 35       | 20            | 1,054 | 1,162        |
|                              | 32.8%                | 57.7%       | 49.3%    | 42.6%         | 61.5% | 59.6%        |
| Graduated within 5 Years     | 35                   | 21          | 47       | 28            | 1,353 | 1,509        |
| Graduated within 6 Years     |                      |             |          |               |       |              |

|                              | Entering Year - 2009 |             |          |               |       | All Students |
|------------------------------|----------------------|-------------|----------|---------------|-------|--------------|
|                              | Afr. Am.             | Asian/NHOPI | Hispanic | International | White |              |
| Entered Students             | 51                   | 42          | 54       | 21            | 1,495 | 1,693        |
| Graduated in 4 Years or less | 21                   | 27          | 32       | 7             | 943   | 1,050        |
|                              | 41.2%                | 64.3%       | 59.3%    | 33.3%         | 63.1% | 62.0%        |
| Graduated within 5 Years     | 31                   | 31          | 35       | 11            | 1,181 | 1,315        |
|                              | 60.8%                | 73.8%       | 64.8%    | 52.4%         | 79.0% | 77.7%        |
| Graduated within 6 Years     | 32                   | 31          | 37       | 12            | 1,194 | 1,332        |
|                              | 62.7%                | 73.8%       | 68.5%    | 57.1%         | 79.9% | 78.7%        |

|                              | Entering Year - 2007 |             |          |               |       | All Students |
|------------------------------|----------------------|-------------|----------|---------------|-------|--------------|
|                              | Afr. Am.             | Asian/NHOPI | Hispanic | International | White |              |
| Entered Students             | 72                   | 21          | 35       | 12            | 1,563 | 1,763        |
| Graduated in 4 Years or less | 23                   | 11          | 15       | 4             | 981   | 1,064        |
|                              | 31.9%                | 52.4%       | 42.9%    | 33.3%         | 62.8% | 60.4%        |
| Graduated within 5 Years     | 43                   | 12          | 20       | 7             | 1,217 | 1,340        |
|                              | 59.7%                | 57.1%       | 57.1%    | 58.3%         | 77.9% | 76.0%        |
| Graduated within 6 Years     | 43                   | 12          | 21       | 7             | 1,229 | 1,353        |
|                              | 59.7%                | 57.1%       | 60.0%    | 58.3%         | 78.6% | 76.7%        |

|                              | Entering Year - 2005 |             |          |               |       | All Students |
|------------------------------|----------------------|-------------|----------|---------------|-------|--------------|
|                              | Afr. Am.             | Asian/NHOPI | Hispanic | International | White |              |
| Entered Students             | 54                   | 18          | 43       | 2             | 1,782 | 1,969        |
| Graduated in 4 Years or less | 19                   | 6           | 20       | 1             | 1,077 | 1,165        |
|                              | 35.2%                | 33.3%       | 46.5%    | 50.0%         | 60.4% | 59.2%        |
| Graduated within 5 Years     | 32                   | 12          | 22       | 1             | 1,345 | 1,463        |
|                              | 59.3%                | 66.7%       | 51.2%    | 50.0%         | 75.5% | 74.3%        |
| Graduated within 6 Years     | 32                   | 12          | 23       | 1             | 1,365 | 1,484        |
|                              | 59.3%                | 66.7%       | 53.5%    | 50.0%         | 76.6% | 75.4%        |

**GRADUATION RATES by GENDER**

|                              | Entering Year - 2012 |        |              |
|------------------------------|----------------------|--------|--------------|
|                              | Male                 | Female | All Students |
| Entered Students             | 1,046                | 1,004  | 2,050        |
| Graduated in 4 Years or less | 490                  | 726    | 1,216        |
|                              | 46.8%                | 72.3%  | 59.3%        |
| Graduated within 5 Years     |                      |        |              |
| Graduated within 6 Years     |                      |        |              |

|                              | Entering Year - 2010 |        |              |
|------------------------------|----------------------|--------|--------------|
|                              | Male                 | Female | All Students |
| Entered Students             | 1,036                | 997    | 2,033        |
| Graduated in 4 Years or less | 506                  | 681    | 1,187        |
|                              | 48.8%                | 68.3%  | 58.4%        |
| Graduated within 5 Years     | 727                  | 774    | 1,501        |
|                              | 70.2%                | 77.6%  | 73.8%        |
| Graduated within 6 Years     | 747                  | 780    | 1,527        |
|                              | 72.1%                | 78.2%  | 75.1%        |

|                              | Entering Year - 2008 |        |              |
|------------------------------|----------------------|--------|--------------|
|                              | Male                 | Female | All Students |
| Entered Students             | 940                  | 1,045  | 1,985        |
| Graduated in 4 Years or less | 452                  | 726    | 1,178        |
|                              | 48.1%                | 69.5%  | 59.3%        |
| Graduated within 5 Years     | 665                  | 817    | 1,482        |
|                              | 70.7%                | 78.2%  | 74.7%        |
| Graduated within 6 Years     | 684                  | 825    | 1,509        |
|                              | 72.8%                | 78.9%  | 76.0%        |

|                              | Entering Year - 2006 |        |              |
|------------------------------|----------------------|--------|--------------|
|                              | Male                 | Female | All Students |
| Entered Students             | 874                  | 864    | 1,738        |
| Graduated in 4 Years or less | 450                  | 596    | 1,046        |
|                              | 51.5%                | 69.0%  | 60.2%        |
| Graduated within 5 Years     | 657                  | 685    | 1,342        |
|                              | 75.2%                | 79.3%  | 77.2%        |
| Graduated within 6 Years     | 668                  | 691    | 1,359        |
|                              | 76.4%                | 80.0%  | 78.2%        |

|                              | Entering Year - 2011 |        |              |
|------------------------------|----------------------|--------|--------------|
|                              | Male                 | Female | All Students |
| Entered Students             | 982                  | 969    | 1,951        |
| Graduated in 4 Years or less | 507                  | 655    | 1,162        |
|                              | 51.6%                | 67.6%  | 59.6%        |
| Graduated within 5 Years     | 746                  | 763    | 1,509        |
|                              | 76.0%                | 78.7%  | 77.3%        |
| Graduated within 6 Years     |                      |        |              |

|                              | Entering Year - 2009 |        |              |
|------------------------------|----------------------|--------|--------------|
|                              | Male                 | Female | All Students |
| Entered Students             | 860                  | 834    | 1,694        |
| Graduated in 4 Years or less | 463                  | 587    | 1,050        |
|                              | 53.8%                | 70.4%  | 62.0%        |
| Graduated within 5 Years     | 634                  | 681    | 1,315        |
|                              | 73.7%                | 81.7%  | 77.6%        |
| Graduated within 6 Years     | 646                  | 686    | 1,332        |
|                              | 75.1%                | 82.3%  | 78.6%        |

|                              | Entering Year - 2007 |        |              |
|------------------------------|----------------------|--------|--------------|
|                              | Male                 | Female | All Students |
| Entered Students             | 870                  | 893    | 1,763        |
| Graduated in 4 Years or less | 460                  | 604    | 1,064        |
|                              | 52.9%                | 67.6%  | 60.4%        |
| Graduated within 5 Years     | 647                  | 693    | 1,340        |
|                              | 74.4%                | 77.6%  | 76.0%        |
| Graduated within 6 Years     | 656                  | 697    | 1,353        |
|                              | 75.4%                | 78.1%  | 76.7%        |

|                              | Entering Year - 2005 |        |              |
|------------------------------|----------------------|--------|--------------|
|                              | Male                 | Female | All Students |
| Entered Students             | 966                  | 1,003  | 1,969        |
| Graduated in 4 Years or less | 481                  | 684    | 1,165        |
|                              | 49.8%                | 68.2%  | 59.2%        |
| Graduated within 5 Years     | 693                  | 770    | 1,463        |
|                              | 71.7%                | 76.8%  | 74.3%        |
| Graduated within 6 Years     | 713                  | 771    | 1,484        |
|                              | 73.8%                | 76.9%  | 75.4%        |

## **Section 2**

# **Student Credit Hour and Degree Reports**

**Departmental Student Credit Hours**  
**Divisional Detail by Academic Year and Level**

| School/Division                                  | 2006-07 | 2007-08 | 2008-09 | 2009-10 | 2010-11 | 2011-12 | 2012-13 | 2013-14 | 2014-15 | 2015-16 |
|--|---------|---------|---------|---------|---------|---------|---------|---------|---------|---------|
| <b>Arts &amp; Sciences (incl ASI SCH)</b>        | 158,414 | 153,370 | 157,313 | 152,175 | 159,947 | 160,699 | 165,040 | 160,088 | 167,821 | 170,260 |
| Lower Level Undergraduate                        | 93,418  | 89,644  | 95,286  | 89,732  | 97,933  | 99,164  | 102,897 | 99,117  | 108,878 | 110,228 |
| Upper Level Undergraduate                        | 60,286  | 58,806  | 57,388  | 57,555  | 57,425  | 56,966  | 57,131  | 55,973  | 53,763  | 54,401  |
| Subtotal Undergraduate                           | 153,704 | 148,450 | 152,674 | 147,287 | 155,358 | 156,130 | 160,028 | 155,090 | 162,641 | 164,629 |
| Graduate   | 4,711   | 4,920   | 4,639   | 4,888   | 4,590   | 4,569   | 5,012   | 4,998   | 5,180   | 5,631   |
| <b>Fine Arts</b>                                 | 13,713  | 13,396  | 12,992  | 13,403  | 13,471  | 12,436  | 11,719  | 10,723  | 10,955  | 11,460  |
| Lower Level Undergraduate                        | 8,236   | 7,777   | 7,751   | 7,995   | 7,682   | 7,430   | 7,149   | 6,289   | 6,934   | 7,434   |
| Upper Level Undergraduate                        | 5,298   | 5,480   | 5,017   | 5,259   | 5,584   | 4,934   | 4,511   | 4,397   | 3,998   | 4,012   |
| Subtotal Undergraduate                           | 13,534  | 13,257  | 12,768  | 13,254  | 13,266  | 12,364  | 11,660  | 10,686  | 10,932  | 11,446  |
| Graduate   | 179     | 139     | 224     | 149     | 205     | 72      | 59      | 37      | 23      | 14      |
| <b>Humanities</b>                                | 71,634  | 68,150  | 70,055  | 65,935  | 69,024  | 68,733  | 68,712  | 68,724  | 73,233  | 72,398  |
| Lower Level Undergraduate                        | 37,139  | 35,267  | 38,139  | 34,312  | 38,815  | 38,853  | 38,547  | 39,546  | 45,416  | 44,211  |
| Upper Level Undergraduate                        | 32,374  | 31,072  | 30,080  | 29,547  | 28,193  | 28,139  | 28,271  | 27,295  | 26,091  | 26,803  |
| Subtotal Undergraduate                           | 69,513  | 66,339  | 68,219  | 63,859  | 67,008  | 66,992  | 66,818  | 66,841  | 71,507  | 71,014  |
| Graduate   | 2,121   | 1,811   | 1,836   | 2,076   | 2,016   | 1,741   | 1,894   | 1,883   | 1,726   | 1,384   |
| <b>Social Sciences</b>                           | 26,524  | 25,229  | 24,670  | 23,468  | 24,808  | 25,625  | 25,691  | 23,092  | 22,996  | 23,447  |
| Lower Level Undergraduate                        | 10,650  | 9,888   | 10,133  | 9,394   | 9,897   | 10,461  | 10,905  | 9,067   | 9,528   | 10,507  |
| Upper Level Undergraduate                        | 14,510  | 13,782  | 13,152  | 12,718  | 13,923  | 14,089  | 13,827  | 12,869  | 12,305  | 11,805  |
| Subtotal Undergraduate                           | 25,160  | 23,670  | 23,285  | 22,112  | 23,820  | 24,550  | 24,732  | 21,936  | 21,833  | 22,312  |
| Graduate   | 1,364   | 1,559   | 1,385   | 1,356   | 988     | 1,075   | 959     | 1,156   | 1,163   | 1,135   |
| <b>Sciences</b>                                  | 43,665  | 43,905  | 46,811  | 46,411  | 49,274  | 50,965  | 55,820  | 54,879  | 57,879  | 59,594  |
| Lower Level Undergraduate                        | 35,056  | 34,808  | 36,969  | 35,876  | 38,805  | 40,219  | 43,859  | 42,283  | 44,886  | 45,407  |
| Upper Level Undergraduate                        | 7,562   | 7,686   | 8,648   | 9,228   | 9,088   | 9,065   | 9,861   | 10,674  | 10,725  | 11,092  |
| Subtotal Undergraduate                           | 42,618  | 42,494  | 45,617  | 45,104  | 47,893  | 49,284  | 53,720  | 52,957  | 55,611  | 56,499  |
| Graduate   | 1,047   | 1,411   | 1,194   | 1,307   | 1,381   | 1,681   | 2,100   | 1,922   | 2,268   | 3,095   |
| <b>School of Business Admin.</b>                 | 37,362  | 37,742  | 38,078  | 39,078  | 39,543  | 39,856  | 40,944  | 43,079  | 43,561  | 46,707  |
| Lower Level Undergraduate                        | 12,277  | 11,563  | 11,423  | 12,012  | 12,176  | 12,373  | 14,118  | 14,687  | 14,761  | 17,120  |
| Upper Level Undergraduate                        | 21,044  | 21,951  | 22,200  | 21,916  | 22,203  | 22,795  | 21,950  | 24,139  | 25,947  | 26,514  |
| Subtotal Undergraduate                           | 33,321  | 33,514  | 33,623  | 33,928  | 34,379  | 35,168  | 36,068  | 38,826  | 40,708  | 43,634  |
| Graduate   | 4,041   | 4,228   | 4,455   | 5,150   | 5,164   | 4,688   | 4,877   | 4,253   | 2,853   | 3,073   |
| <b>School of Education &amp; Health Sciences</b> | 45,459  | 46,063  | 48,849  | 49,641  | 47,522  | 45,175  | 43,057  | 40,646  | 40,189  | 40,391  |
| Lower Level Undergraduate                        | 5,130   | 4,902   | 4,816   | 4,693   | 4,547   | 3,990   | 4,127   | 3,903   | 3,157   | 3,338   |
| Upper Level Undergraduate                        | 11,219  | 11,396  | 12,302  | 11,949  | 12,569  | 14,190  | 13,061  | 13,293  | 13,484  | 13,104  |
| Subtotal Undergraduate                           | 16,349  | 16,298  | 17,118  | 16,642  | 17,116  | 18,180  | 17,188  | 17,196  | 16,641  | 16,442  |
| Graduate   | 29,110  | 29,765  | 31,731  | 32,999  | 30,406  | 26,995  | 25,869  | 23,450  | 23,548  | 23,949  |
| <b>School of Engineering</b>                     | 22,225  | 22,505  | 24,656  | 26,899  | 29,678  | 30,689  | 33,715  | 36,681  | 40,022  | 42,658  |
| Lower Level Undergraduate                        | 4,661   | 4,940   | 5,238   | 6,916   | 7,234   | 7,657   | 8,597   | 9,442   | 10,125  | 11,447  |
| Upper Level Undergraduate                        | 11,893  | 11,946  | 13,423  | 13,192  | 13,879  | 13,412  | 14,767  | 15,540  | 17,785  | 20,754  |
| Subtotal Undergraduate                           | 16,554  | 16,886  | 18,661  | 20,108  | 21,113  | 21,069  | 23,364  | 24,982  | 27,910  | 32,201  |
| Graduate   | 5,671   | 5,619   | 5,995   | 6,791   | 8,565   | 9,620   | 10,351  | 11,699  | 12,112  | 10,457  |
| <b>Miscellaneous</b>                             | 1,321   | 1,198   | 1,403   | 1,589   | 1,567   | 1,562   | 2,020   | 1,921   | 2,122   | 2,098   |
| Lower Level Undergraduate                        | 792     | 669     | 737     | 642     | 727     | 668     | 680     | 838     | 1,073   | 1,078   |
| Upper Level Undergraduate                        | 529     | 529     | 666     | 948     | 840     | 894     | 1,340   | 1,083   | 1,049   | 1,020   |
| <b>Law</b>                                       | 15,369  | 14,081  | 15,392  | 16,107  | 15,778  | 14,627  | 12,359  | 9,797   | 8,961   | 8,288   |
| <b>University Total</b>                          | 280,150 | 274,957 | 285,690 | 285,489 | 294,034 | 292,608 | 297,134 | 292,211 | 302,675 | 310,401 |
| Lower Level Undergraduate                        | 116,278 | 111,718 | 117,500 | 113,995 | 122,617 | 123,852 | 130,419 | 127,987 | 137,994 | 143,211 |
| Upper Level Undergraduate                        | 104,970 | 104,628 | 105,978 | 105,560 | 106,916 | 108,257 | 108,249 | 110,028 | 112,028 | 115,793 |
| Subtotal Undergraduate                           | 221,248 | 216,345 | 223,478 | 219,554 | 229,533 | 232,109 | 238,667 | 238,015 | 250,022 | 259,003 |
| Graduate   | 58,902  | 58,612  | 62,212  | 65,935  | 64,502  | 60,499  | 58,467  | 54,196  | 52,654  | 51,398  |

# University of Dayton Undergraduate Student Credit Hour History

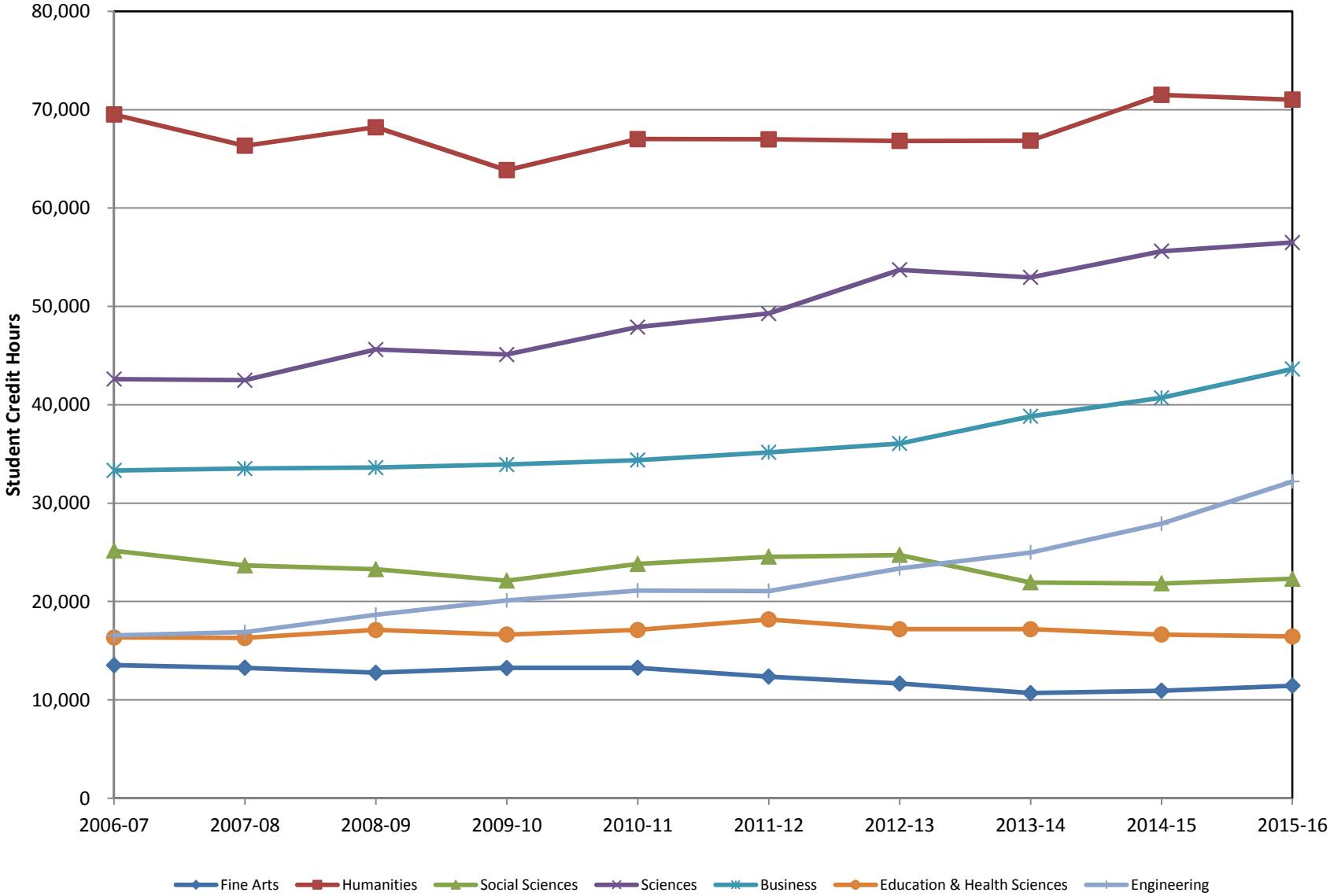

## University of Dayton Graduate Student Credit Hour History

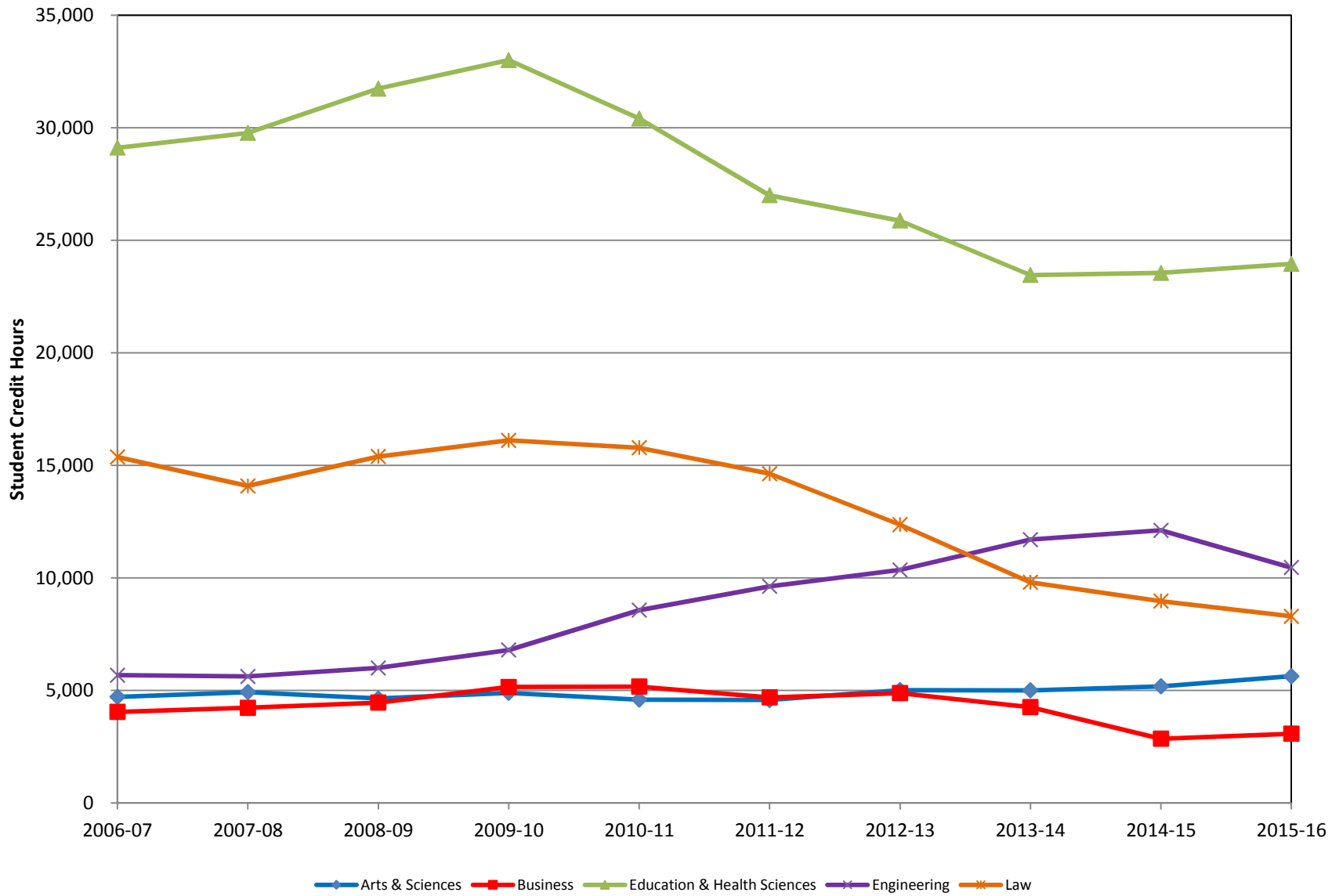

## Student Credit Hours

### University Totals - Summary by Academic Year and Level

| Year                        | Lower Level SCH | % Change From Prev. Yr. | Upper Level SCH | % Change From Prev. Yr. | Grad Level SCH * | % Change From Prev. Yr. | Total Und SCH | % Change From Prev. Yr. | Total All SCH * | % Change From Prev. Yr. |
|-----------------------------|-----------------|-------------------------|-----------------|-------------------------|------------------|-------------------------|---------------|-------------------------|-----------------|-------------------------|
| 2006-07                     | 116,278         |                         | 104,970         |                         | 58,902           |                         | 221,248       |                         | 280,150         |                         |
| 2007-08                     | 111,718         | -3.92%                  | 104,628         | -0.33%                  | 58,612           | -0.49%                  | 216,345       | -2.22%                  | 274,957         | -1.85%                  |
| 2008-09                     | 117,500         | 5.18%                   | 105,978         | 1.29%                   | 62,212           | 6.14%                   | 223,478       | 3.30%                   | 285,690         | 3.90%                   |
| 2009-10                     | 113,995         | -2.98%                  | 105,560         | -0.39%                  | 65,935           | 5.98%                   | 219,554       | -1.76%                  | 285,489         | -0.07%                  |
| 2010-11                     | 122,617         | 7.56%                   | 106,916         | 1.28%                   | 64,502           | -2.17%                  | 229,533       | 4.54%                   | 294,034         | 2.99%                   |
| 2011-12                     | 123,852         | 1.01%                   | 108,257         | 1.25%                   | 60,499           | -6.21%                  | 232,109       | 1.12%                   | 292,608         | -0.49%                  |
| 2012-13                     | 130,419         | 5.30%                   | 108,249         | -0.01%                  | 58,467           | -3.36%                  | 238,667       | 2.83%                   | 297,134         | 1.55%                   |
| 2013-14                     | 127,987         | -1.86%                  | 110,028         | 1.64%                   | 54,196           | -7.30%                  | 238,015       | -0.27%                  | 292,211         | -1.66%                  |
| 2014-15                     | 137,994         | 7.82%                   | 112,028         | 1.82%                   | 52,654           | -2.85%                  | 250,022       | 5.04%                   | 302,675         | 3.58%                   |
| 2015-16                     | 143,211         | 3.78%                   | 115,793         | 3.36%                   | 51,398           | -2.38%                  | 259,003       | 3.59%                   | 310,401         | 2.55%                   |
| <b>Change Since 2006-07</b> | 23.16%          |                         | 10.31%          |                         | -12.74%          |                         | 17.06%        |                         | 10.80%          |                         |

\* Above includes the following Law SCH:

|         |        |
|---------|--------|
| 2006-07 | 15,369 |
| 2007-08 | 14,081 |
| 2008-09 | 15,392 |
| 2009-10 | 16,107 |
| 2010-11 | 15,778 |

|         |        |
|---------|--------|
| 2011-12 | 14,627 |
| 2012-13 | 12,359 |
| 2013-14 | 9,797  |
| 2014-15 | 8,961  |
| 2015-16 | 8,288  |

## University of Dayton Student Credit Hour History

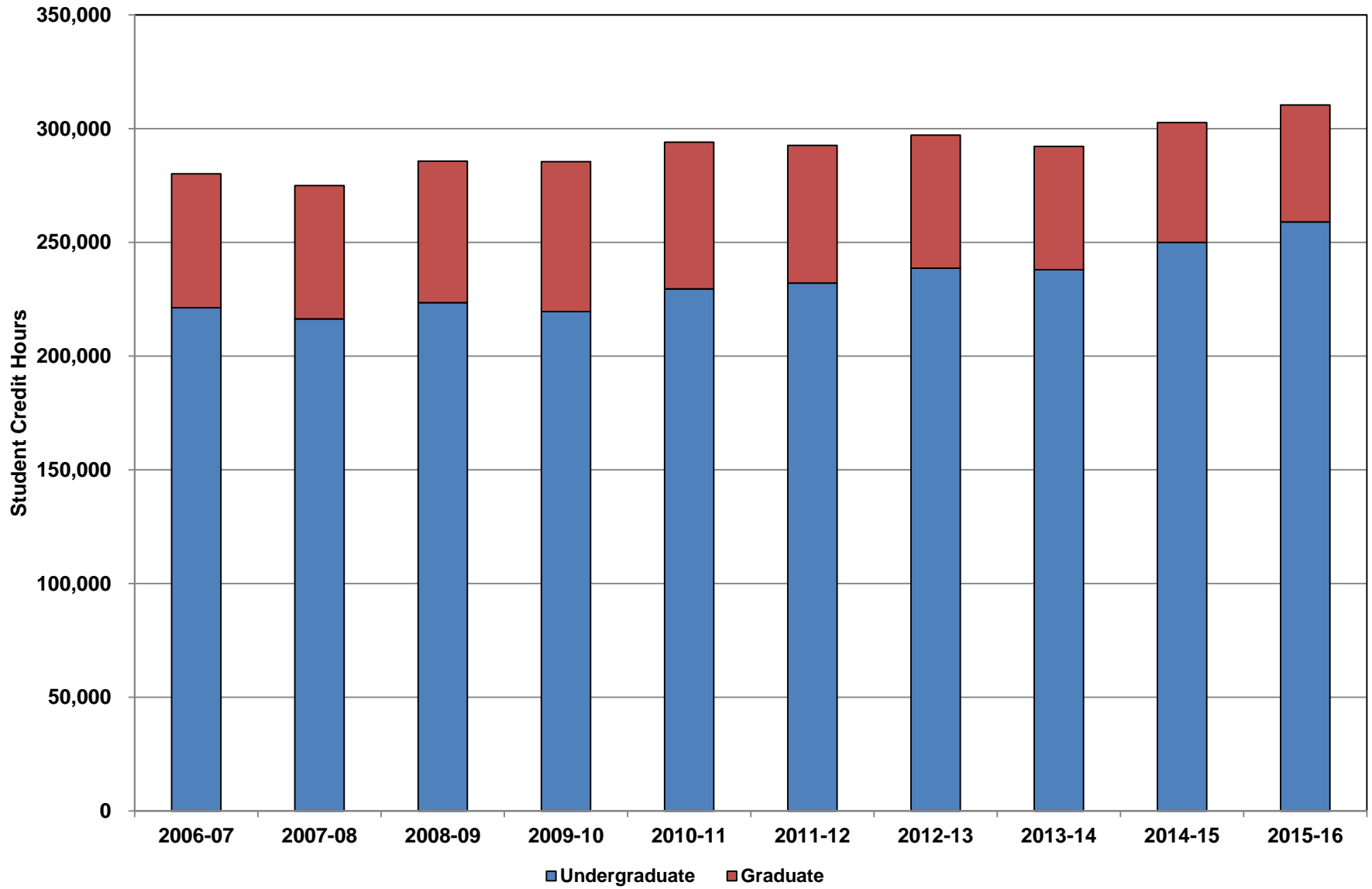



## Graduate and Law School Student Credit Hours

| Year    | Arts & Sciences |            | Business Administration |            | Education & Health Sciences |            | Engineering |            | Law    |            | Univ Total SCH |
|---------|-----------------|------------|-------------------------|------------|-----------------------------|------------|-------------|------------|--------|------------|----------------|
|         | SCH             | % of Total | SCH                     | % of Total | SCH                         | % of Total | SCH         | % of Total | SCH    | % of Total |                |
| 1995-96 | 5,400           | 8.7%       | 6,247                   | 10.0%      | 31,530                      | 50.6%      | 5,396       | 8.7%       | 13,693 | 22.0%      | 62,266         |
| 1996-97 | 5,168           | 8.5%       | 5,941                   | 9.8%       | 30,242                      | 49.9%      | 5,301       | 8.8%       | 13,907 | 23.0%      | 60,559         |
| 1997-98 | 4,470           | 7.9%       | 6,475                   | 11.4%      | 27,153                      | 47.8%      | 4,756       | 8.4%       | 13,935 | 24.5%      | 56,789         |
| 1998-99 | 4,189           | 7.6%       | 6,010                   | 10.9%      | 27,196                      | 49.2%      | 4,033       | 7.3%       | 13,897 | 25.1%      | 55,325         |
| 1999-00 | 4,398           | 7.9%       | 5,462                   | 9.8%       | 28,048                      | 50.3%      | 5,016       | 9.0%       | 12,880 | 23.1%      | 55,804         |
| 2000-01 | 4,085           | 7.4%       | 5,189                   | 9.4%       | 28,338                      | 51.1%      | 5,042       | 9.1%       | 12,786 | 23.1%      | 55,440         |
| 2001-02 | 4,002           | 7.4%       | 5,228                   | 9.6%       | 28,101                      | 51.8%      | 4,804       | 8.9%       | 12,122 | 22.3%      | 54,257         |
| 2002-03 | 4,472           | 7.7%       | 4,488                   | 7.7%       | 30,198                      | 52.1%      | 5,698       | 9.8%       | 13,119 | 22.6%      | 57,975         |
| 2003-04 | 4,797           | 7.7%       | 3,993                   | 6.4%       | 33,461                      | 54.0%      | 5,741       | 9.3%       | 13,998 | 22.6%      | 61,990         |
| 2004-05 | 5,084           | 8.2%       | 4,236                   | 6.8%       | 31,417                      | 50.5%      | 5,755       | 9.2%       | 15,777 | 25.3%      | 62,269         |
| 2005-06 | 4,660           | 7.9%       | 4,050                   | 6.9%       | 29,992                      | 50.8%      | 5,257       | 8.9%       | 15,045 | 25.5%      | 59,004         |
| 2006-07 | 4,711           | 8.0%       | 4,041                   | 6.9%       | 29,110                      | 49.4%      | 5,671       | 9.6%       | 15,369 | 26.1%      | 58,902         |
| 2007-08 | 4,920           | 8.4%       | 4,228                   | 7.2%       | 29,765                      | 50.8%      | 5,619       | 9.6%       | 14,081 | 24.0%      | 58,613         |
| 2008-09 | 4,639           | 7.5%       | 4,455                   | 7.2%       | 31,731                      | 51.0%      | 5,995       | 9.6%       | 15,392 | 24.7%      | 62,212         |
| 2009-10 | 4,888           | 7.4%       | 5,150                   | 7.8%       | 32,999                      | 50.0%      | 6,791       | 10.3%      | 16,107 | 24.4%      | 65,935         |
| 2010-11 | 4,590           | 7.1%       | 5,164                   | 8.0%       | 30,406                      | 47.1%      | 8,565       | 13.3%      | 15,778 | 24.5%      | 64,502         |
| 2011-12 | 4,569           | 7.6%       | 4,688                   | 7.7%       | 26,995                      | 44.6%      | 9,620       | 15.9%      | 14,627 | 24.2%      | 60,499         |
| 2012-13 | 5,012           | 8.6%       | 4,877                   | 8.3%       | 25,869                      | 44.2%      | 10,351      | 17.7%      | 12,359 | 21.1%      | 58,467         |
| 2013-14 | 4,998           | 9.2%       | 4,253                   | 7.8%       | 23,450                      | 43.3%      | 11,699      | 21.6%      | 9,797  | 18.1%      | 54,196         |
| 2014-15 | 5,180           | 9.8%       | 2,853                   | 5.4%       | 23,548                      | 44.7%      | 12,112      | 23.0%      | 8,961  | 17.0%      | 52,654         |
| 2015-16 | 5,631           | 11.0%      | 3,073                   | 6.0%       | 23,949                      | 46.6%      | 10,457      | 20.3%      | 8,288  | 16.1%      | 51,398         |

## 2015-16 Degrees Awarded by Gender

(Includes all degrees awarded between July 1, 2015 and June 30, 2016)

| Department / Program       |   | Bachelor             |                      |       | Master | Educ Spec | Doctoral | TOTAL |
|----------------------------|---|----------------------|----------------------|-------|--------|-----------|----------|-------|
|                            |   | 1st Major/<br>Degree | 2nd Major/<br>Degree | Total |        |           |          |       |
| <b>FINE ARTS</b>           |   |                      |                      |       |        |           |          |       |
| Music                      | M | 5                    |                      | 5     |        |           |          | 5     |
|                            | F | 14                   |                      | 14    |        |           |          | 14    |
|                            | T | 19                   |                      | 19    |        |           |          | 19    |
| Theatre                    | M | 0                    |                      | 0     |        |           |          | 0     |
|                            | F | 0                    |                      | 0     |        |           |          | 0     |
|                            | T | 0                    |                      | 0     |        |           |          | 0     |
| Visual Arts                | M | 3                    | 0                    | 3     |        |           |          | 3     |
|                            | F | 27                   | 3                    | 30    |        |           |          | 30    |
|                            | T | 30                   | 3                    | 33    |        |           |          | 33    |
| FINE ARTS TOTAL            | M | 8                    | 0                    | 8     |        |           |          | 8     |
|                            | F | 41                   | 3                    | 44    |        |           |          | 44    |
|                            | T | 49                   | 3                    | 52    |        |           |          | 52    |
| <b>HUMANITIES</b>          |   |                      |                      |       |        |           |          |       |
| American Studies           | M | 1                    |                      | 1     |        |           |          | 1     |
|                            | F | 2                    |                      | 2     |        |           |          | 2     |
|                            | T | 3                    |                      | 3     |        |           |          | 3     |
| Communication              | M | 42                   | 2                    | 44    | 5      |           |          | 49    |
|                            | F | 104                  | 4                    | 108   | 12     |           |          | 120   |
|                            | T | 146                  | 6                    | 152   | 17     |           |          | 169   |
| Economics                  | M | 5                    | 1                    | 6     |        |           |          | 6     |
|                            | F | 1                    | 0                    | 1     |        |           |          | 1     |
|                            | T | 6                    | 1                    | 7     |        |           |          | 7     |
| English                    | M | 4                    | 0                    | 4     | 3      |           |          | 7     |
|                            | F | 18                   | 4                    | 22    | 15     |           |          | 37    |
|                            | T | 22                   | 4                    | 26    | 18     |           |          | 44    |
| General Studies            | M | 13                   |                      | 13    |        |           |          | 13    |
|                            | F | 3                    |                      | 3     |        |           |          | 3     |
|                            | T | 16                   |                      | 16    |        |           |          | 16    |
| History                    | M | 6                    | 2                    | 8     |        |           |          | 8     |
|                            | F | 4                    | 2                    | 6     |        |           |          | 6     |
|                            | T | 10                   | 4                    | 14    |        |           |          | 14    |
| Languages                  | M | 3                    | 3                    | 6     |        |           |          | 6     |
|                            | F | 2                    | 7                    | 9     |        |           |          | 9     |
|                            | T | 5                    | 10                   | 15    |        |           |          | 15    |
| Philosophy                 | M | 7                    | 2                    | 9     |        |           |          | 9     |
|                            | F | 3                    | 0                    | 3     |        |           |          | 3     |
|                            | T | 10                   | 2                    | 12    |        |           |          | 12    |
| Religious Studies          | M | 2                    |                      | 2     | 6      |           | 3        | 11    |
|                            | F | 3                    |                      | 3     | 8      |           | 1        | 12    |
|                            | T | 5                    |                      | 5     | 14     |           | 4        | 23    |
| Women's and Gender Studies | M | 0                    |                      | 0     |        |           |          |       |
|                            | F | 1                    |                      | 1     |        |           |          |       |
|                            | T | 1                    |                      | 1     |        |           |          |       |
| HUMANITIES TOTAL           | M | 83                   | 10                   | 93    | 14     |           | 3        | 110   |
|                            | F | 141                  | 17                   | 158   | 35     |           | 1        | 194   |
|                            | T | 224                  | 27                   | 251   | 49     |           | 4        | 304   |

## 2015-16 Degrees Awarded by Gender

(Includes all degrees awarded between July 1, 2015 and June 30, 2016)

| Department / Program                                   |   | Bachelor             |                      |       | Master | Educ Spec | Doctoral | TOTAL |
|--|---|----------------------|----------------------|-------|--------|-----------|----------|-------|
|  |   | 1st Major/<br>Degree | 2nd Major/<br>Degree | Total |        |           |          |       |
| <b>SOCIAL SCIENCES</b>                                 |   |                      |                      |       |        |           |          | 0     |
| Human Rights Studies                                   | M | 2                    | 3                    | 5     |        |           |          | 5     |
|  | F | 5                    | 3                    | 8     |        |           |          | 8     |
|  | T | 7                    | 6                    | 13    |        |           |          | 13    |
| International Studies                                  | M | 7                    | 1                    | 8     |        |           |          | 8     |
|  | F | 8                    | 2                    | 10    |        |           |          | 10    |
|  | T | 15                   | 3                    | 18    |        |           |          | 18    |
| Political Science /<br>Public Administration           | M | 23                   | 3                    | 26    | 2      |           |          | 28    |
|  | F | 15                   | 7                    | 22    | 4      |           |          | 26    |
|  | T | 38                   | 10                   | 48    | 6      |           |          | 54    |
| Psychology   | M | 21                   | 4                    | 25    | 2      |           |          | 27    |
|  | F | 71                   | 14                   | 85    | 9      |           |          | 94    |
|  | T | 92                   | 18                   | 110   | 11     |           |          | 121   |
| Sociology / Anthropology /<br>Criminal Justice Studies | M | 13                   | 0                    | 13    |        |           |          | 13    |
|  | F | 18                   | 9                    | 27    |        |           |          | 27    |
|  | T | 31                   | 9                    | 40    |        |           |          | 40    |
| <b>SOCIAL SCIENCES<br/>TOTAL</b>                       | M | 66                   | 11                   | 77    | 4      |           |          | 81    |
|  | F | 117                  | 35                   | 152   | 13     |           |          | 165   |
|  | T | 183                  | 46                   | 229   | 17     |           |          | 246   |
| <b>SCIENCES</b>  |   |                      |                      |       |        |           |          |       |
| Biology  | M | 23                   | 1                    | 24    | 1      |           | 1        | 26    |
|  | F | 39                   | 1                    | 40    | 0      |           | 2        | 42    |
|  | T | 62                   | 2                    | 64    | 1      |           | 3        | 68    |
| Chemistry  | M | 6                    |                      | 6     | 2      |           |          | 8     |
|  | F | 8                    |                      | 8     | 2      |           |          | 10    |
|  | T | 14                   |                      | 14    | 4      |           |          | 18    |
| Computer Science                                       | M | 12                   |                      | 12    | 26     |           |          | 38    |
|  | F | 2                    |                      | 2     | 6      |           |          | 8     |
|  | T | 14                   |                      | 14    | 32     |           |          | 46    |
| Geology  | M | 2                    |                      | 2     |        |           |          | 2     |
|  | F | 5                    |                      | 5     |        |           |          | 5     |
|  | T | 7                    |                      | 7     |        |           |          | 7     |
| Mathematics  | M | 9                    | 1                    | 10    | 8      |           |          | 18    |
|  | F | 9                    | 6                    | 15    | 10     |           |          | 25    |
|  | T | 18                   | 7                    | 25    | 18     |           |          | 43    |
| Physics  | M | 4                    | 0                    | 4     |        |           |          | 4     |
|  | F | 2                    | 1                    | 3     |        |           |          | 3     |
|  | T | 6                    | 1                    | 7     |        |           |          | 7     |
| Pre-Medicine/Pre-Dentistry                             | M | 24                   | 0                    | 24    |        |           |          | 24    |
|  | F | 43                   | 1                    | 44    |        |           |          | 44    |
|  | T | 67                   | 1                    | 68    |        |           |          | 68    |
| <b>SCIENCES TOTAL</b>                                  | M | 80                   | 2                    | 82    | 37     |           | 1        | 120   |
|  | F | 108                  | 9                    | 117   | 18     |           | 2        | 137   |
|  | T | 188                  | 11                   | 199   | 55     |           | 3        | 257   |
| Arts & Sciences - Interdisciplinary<br>Studies         | M |                      |                      |       | 1      |           |          | 1     |
|  | F |                      |                      |       | 0      |           |          | 0     |
|  | T |                      |                      |       | 1      |           |          | 1     |
| <b>ARTS &amp; SCIENCES<br/>TOTAL</b>                   | M | 237                  | 23                   | 260   | 56     |           | 4        | 320   |
|  | F | 407                  | 64                   | 471   | 66     |           | 3        | 540   |
|  | T | 644                  | 87                   | 731   | 122    |           | 7        | 860   |

## 2015-16 Degrees Awarded by Gender

(Includes all degrees awarded between July 1, 2015 and June 30, 2016)

| Department / Program              |   | Bachelor             |                      |       | Master | Educ Spec | Doctoral | TOTAL |
|-----------------------------------|---|----------------------|----------------------|-------|--------|-----------|----------|-------|
|                                   |   | 1st Major/<br>Degree | 2nd Major/<br>Degree | Total |        |           |          |       |
| <b>BUSINESS</b>                   |   |                      |                      |       |        |           |          |       |
| Accounting                        | M | 58                   | 3                    | 61    |        |           |          | 61    |
|                                   | F | 38                   | 6                    | 44    |        |           |          | 44    |
|                                   | T | 96                   | 9                    | 105   |        |           |          | 105   |
| Economics                         | M | 8                    | 4                    | 12    |        |           |          | 12    |
|                                   | F | 3                    | 2                    | 5     |        |           |          | 5     |
|                                   | T | 11                   | 6                    | 17    |        |           |          | 17    |
| Finance                           | M | 93                   | 22                   | 115   |        |           |          | 115   |
|                                   | F | 38                   | 11                   | 49    |        |           |          | 49    |
|                                   | T | 131                  | 33                   | 164   |        |           |          | 164   |
| International Business            | M | 14                   | 2                    | 16    |        |           |          | 16    |
|                                   | F | 19                   | 7                    | 26    |        |           |          | 26    |
|                                   | T | 33                   | 9                    | 42    |        |           |          | 42    |
| Entrepreneurship                  | M | 12                   | 8                    | 20    |        |           |          | 20    |
|                                   | F | 4                    | 11                   | 15    |        |           |          | 15    |
|                                   | T | 16                   | 19                   | 35    |        |           |          | 35    |
| Leadership                        | M | 7                    | 3                    | 10    |        |           |          | 10    |
|                                   | F | 1                    | 4                    | 5     |        |           |          | 5     |
|                                   | T | 8                    | 7                    | 15    |        |           |          | 15    |
| Management Information Systems    | M | 8                    | 6                    | 14    |        |           |          | 14    |
|                                   | F | 20                   | 3                    | 23    |        |           |          | 23    |
|                                   | T | 28                   | 9                    | 37    |        |           |          | 37    |
| Marketing                         | M | 71                   | 7                    | 78    |        |           |          | 78    |
|                                   | F | 77                   | 9                    | 86    |        |           |          | 86    |
|                                   | T | 148                  | 16                   | 164   |        |           |          | 164   |
| Operations Management             | M | 21                   | 4                    | 25    |        |           |          | 25    |
|                                   | F | 13                   | 2                    | 15    |        |           |          | 15    |
|                                   | T | 34                   | 6                    | 40    |        |           |          | 40    |
| Master of Business Administration | M |                      |                      |       | 38     |           |          | 38    |
|                                   | F |                      |                      |       | 39     |           |          | 39    |
|                                   | T |                      |                      |       | 77     |           |          | 77    |
| <b>BUSINESS TOTAL</b>             | M | 292                  | 59                   | 351   | 38     |           |          | 389   |
|                                   | F | 213                  | 55                   | 268   | 39     |           |          | 307   |
|                                   | T | 505                  | 114                  | 619   | 77     |           |          | 696   |

## 2015-16 Degrees Awarded by Gender

(Includes all degrees awarded between July 1, 2015 and June 30, 2016)

| Department / Program                                |   | Bachelor             |                      |       | Master | Educ Spec | Doctoral | TOTAL |
|---|---|----------------------|----------------------|-------|--------|-----------|----------|-------|
|   |   | 1st Major/<br>Degree | 2nd Major/<br>Degree | Total |        |           |          |       |
| <b>EDUCATION &amp; HEALTH SCIENCES</b>              |   |                      |                      |       |        |           |          |       |
| Educational Administration/<br>Education Leadership | M |                      |                      |       | 31     |           | 4        | 35    |
|   | F |                      |                      |       | 52     |           | 4        | 56    |
|   | T |                      |                      |       | 83     |           | 8        | 91    |
| Counselor Education                                 | M |                      |                      |       | 23     | 2         |          | 25    |
|   | F |                      |                      |       | 90     | 9         |          | 99    |
|   | T |                      |                      |       | 113    | 11        |          | 124   |
| Health & Sport Science                              | M | 54                   |                      | 54    | 3      |           |          | 57    |
|   | F | 94                   |                      | 94    | 6      |           |          | 100   |
|   | T | 148                  |                      | 148   | 9      |           |          | 157   |
| Physical Therapy                                    | M |                      |                      |       |        |           | 15       | 15    |
|   | F |                      |                      |       |        |           | 20       | 20    |
|   | T |                      |                      |       |        |           | 35       | 35    |
| Teacher Education                                   | M | 18                   | 0                    | 18    | 8      |           |          | 26    |
|   | F | 142                  | 3                    | 145   | 43     |           |          | 188   |
|   | T | 160                  | 3                    | 163   | 51     |           |          | 214   |
| Interdisciplinary                                   | M |                      |                      |       | 4      |           |          | 4     |
|   | F |                      |                      |       | 1      |           |          | 1     |
|   | T |                      |                      |       | 5      |           |          | 5     |
| <b>EDUCATION &amp; HEALTH SCIENCES TOTAL</b>        | M | 72                   | 0                    | 72    | 69     | 2         | 19       | 162   |
|   | F | 236                  | 3                    | 239   | 192    | 9         | 24       | 464   |
|   | T | 308                  | 3                    | 311   | 261    | 11        | 43       | 626   |

## 2015-16 Degrees Awarded by Gender

(Includes all degrees awarded between July 1, 2015 and June 30, 2016)

| Department / Program                            |   | Bachelor             |                      |       | Master | Educ Spec | Doctoral | TOTAL |
|---|---|----------------------|----------------------|-------|--------|-----------|----------|-------|
|   |   | 1st Major/<br>Degree | 2nd Major/<br>Degree | Total |        |           |          |       |
| <b>ENGINEERING</b>                              |   |                      |                      |       |        |           |          |       |
| Aerospace Engineering                           | M |                      |                      |       | 10     |           |          | 10    |
|   | F |                      |                      |       | 7      |           |          | 7     |
|   | T |                      |                      |       | 17     |           |          | 17    |
| Civil Engineering/Engineering Mechanics         | M | 26                   |                      | 26    | 13     |           |          | 39    |
|   | F | 8                    |                      | 8     | 3      |           |          | 11    |
|   | T | 34                   |                      | 34    | 16     |           |          | 50    |
| Chemical Engineering/Bio-Engineering            | M | 42                   |                      | 42    | 12     |           |          | 54    |
|   | F | 25                   |                      | 25    | 6      |           |          | 31    |
|   | T | 67                   |                      | 67    | 18     |           |          | 85    |
| Electrical and Computer Engineering             | M | 50                   | 5                    | 55    | 78     |           | 16       | 149   |
|   | F | 15                   | 0                    | 15    | 17     |           | 0        | 32    |
|   | T | 65                   | 5                    | 70    | 95     |           | 16       | 181   |
| Electro-Optics                                  | M |                      |                      |       | 8      |           | 2        | 10    |
|   | F |                      |                      |       | 8      |           | 0        | 8     |
|   | T |                      |                      |       | 16     |           | 2        | 18    |
| Engineering Management & Systems                | M |                      |                      |       | 37     |           |          | 37    |
|   | F |                      |                      |       | 12     |           |          | 12    |
|   | T |                      |                      |       | 49     |           |          | 49    |
| Materials Engineering                           | M |                      |                      |       | 19     |           | 1        | 20    |
|   | F |                      |                      |       | 5      |           | 0        | 5     |
|   | T |                      |                      |       | 24     |           | 1        | 25    |
| Mechanical Engineering/Renewable & Clean Energy | M | 115                  |                      | 115   | 71     |           | 5        | 191   |
|   | F | 30                   |                      | 30    | 21     |           | 0        | 51    |
|   | T | 145                  |                      | 145   | 92     |           | 5        | 242   |
| Engineering Technology                          | M | 68                   |                      | 68    |        |           |          | 68    |
|   | F | 10                   |                      | 10    |        |           |          | 10    |
|   | T | 78                   |                      | 78    |        |           |          | 78    |
| Engineering - General                           | M |                      |                      |       | 0      |           |          | 0     |
|   | F |                      |                      |       | 0      |           |          | 0     |
|   | T |                      |                      |       | 0      |           |          | 0     |
| <b>ENGINEERING TOTALS</b>                       | M | 301                  | 5                    | 306   | 248    |           | 24       | 578   |
|   | F | 88                   | 0                    | 88    | 79     |           | 0        | 167   |
|   | T | 389                  | 5                    | 394   | 327    |           | 24       | 745   |
| <b>LAW</b>                                      |   |                      |                      |       |        |           |          |       |
| Master of Laws                                  | M |                      |                      |       | 5      |           |          | 5     |
|   | F |                      |                      |       | 5      |           |          | 5     |
|   | T |                      |                      |       | 10     |           |          | 10    |
| Master in the Study of law                      | M |                      |                      |       |        |           |          | 0     |
|   | F |                      |                      |       |        |           |          | 0     |
|   | T |                      |                      |       |        |           |          | 0     |
| Juris Doctor                                    | M |                      |                      |       |        |           | 45       | 45    |
|   | F |                      |                      |       |        |           | 34       | 34    |
|   | T |                      |                      |       |        |           | 79       | 79    |
| <b>LAW TOTALS</b>                               | M |                      |                      |       | 5      |           | 45       | 50    |
|   | F |                      |                      |       | 5      |           | 34       | 39    |
|   | T |                      |                      |       | 10     |           | 79       | 89    |
| <b>UNIVERSITY TOTAL</b>                         | M | 902                  | 87                   | 989   | 416    | 2         | 92       | 1,499 |
|   | F | 944                  | 122                  | 1,066 | 381    | 9         | 61       | 1,517 |
|   | T | 1,846                | 209                  | 2,055 | 797    | 11        | 153      | 3,016 |

## History of Degrees Awarded

Students earning undergraduate degrees in more than one major are counted with each major

| Department / Program       |              | 2006-07      | 2007-08 | 2008-09 | 2009-10 | 2010-11 | 2011-12 | 2012-13 | 2013-14 | 2014-15 | 2015-16 |     |
|----------------------------|--------------|--------------|---------|---------|---------|---------|---------|---------|---------|---------|---------|-----|
| <b>FINE ARTS</b>           |              |              |         |         |         |         |         |         |         |         |         |     |
| Music                      | U            | 29           | 20      | 19      | 20      | 13      | 16      | 21      | 20      | 26      | 19      |     |
| Theatre                    | U            | 4            | 2       | 5       | 7       | 1       | 3       | 1       | 2       | 3       | 0       |     |
| Visual Arts                | U            | 56           | 43      | 52      | 41      | 48      | 59      | 45      | 44      | 31      | 33      |     |
| <b>FINE ARTS TOTAL</b>     |              | U            | 89      | 65      | 76      | 68      | 62      | 78      | 67      | 66      | 60      | 52  |
| <b>HUMANITIES</b>          |              |              |         |         |         |         |         |         |         |         |         |     |
| American Studies           | U            | 2            | 4       | 1       | 0       | 1       | 0       | 0       | 5       | 0       | 3       |     |
| Communication              | U            | 173          | 172     | 193     | 171     | 128     | 135     | 136     | 145     | 138     | 152     |     |
|                            | G            | 8            | 10      | 7       | 12      | 13      | 7       | 4       | 14      | 22      | 17      |     |
|                            | <b>Total</b> | 181          | 182     | 200     | 183     | 141     | 142     | 140     | 159     | 160     | 169     |     |
| Economics                  | U            | 6            | 6       | 5       | 4       | 10      | 10      | 8       | 6       | 4       | 7       |     |
| English                    | U            | 32           | 32      | 42      | 47      | 31      | 29      | 33      | 41      | 34      | 26      |     |
|                            | G            | 13           | 7       | 16      | 14      | 21      | 16      | 14      | 11      | 8       | 18      |     |
|                            | <b>Total</b> | 45           | 39      | 58      | 61      | 52      | 45      | 47      | 52      | 42      | 16      |     |
| General Studies            | U            | 32           | 32      | 26      | 31      | 28      | 30      | 25      | 13      | 17      | 16      |     |
| History                    | U            | 20           | 31      | 28      | 30      | 27      | 33      | 16      | 24      | 16      | 14      |     |
| Languages                  | U            | 42           | 30      | 37      | 44      | 36      | 27      | 27      | 19      | 25      | 15      |     |
| Philosophy                 | U            | 10           | 19      | 10      | 12      | 7       | 11      | 15      | 14      | 9       | 12      |     |
| Religious Studies          | U            | 14           | 22      | 19      | 15      | 11      | 10      | 6       | 5       | 4       | 5       |     |
|                            | G            | 18           | 24      | 14      | 12      | 29      | 24      | 27      | 20      | 20      | 18      |     |
|                            | <b>Total</b> | 32           | 46      | 33      | 27      | 40      | 34      | 33      | 25      | 24      | 23      |     |
| Women's and Gender Studies | U            | 9            | 1       | 8       | 2       | 5       | 2       | 6       | 5       | 2       | 1       |     |
| <b>HUMANITIES TOTAL</b>    |              | U            | 340     | 349     | 369     | 356     | 284     | 287     | 272     | 277     | 249     | 251 |
|                            |              | G            | 39      | 41      | 37      | 38      | 63      | 47      | 45      | 45      | 50      | 53  |
|                            |              | <b>Total</b> | 379     | 390     | 406     | 394     | 347     | 334     | 317     | 322     | 299     | 304 |

## History of Degrees Awarded

Students earning undergraduate degrees in more than one major are counted with each major

| Department / Program                    |              | 2006-07 | 2007-08 | 2008-09 | 2009-10 | 2010-11 | 2011-12 | 2012-13 | 2013-14 | 2014-15 | 2015-16 |
|---|--------------|---------|---------|---------|---------|---------|---------|---------|---------|---------|---------|
| <b>SOCIAL SCIENCES</b>                  |              |         |         |         |         |         |         |         |         |         |         |
| Human Rights Studies                    | U            |         |         |         | 4       | 4       | 18      | 4       | 7       | 12      | 13      |
| International Studies                   | U            | 32      | 17      | 27      | 26      | 24      | 22      | 23      | 47      | 34      | 18      |
| Political Science/Public Administration | U            | 67      | 51      | 66      | 40      | 64      | 63      | 55      | 48      | 40      | 48      |
|   | G            | 19      | 15      | 20      | 15      | 16      | 12      | 15      | 8       | 7       | 6       |
|   | <b>Total</b> | 86      | 66      | 86      | 55      | 80      | 75      | 70      | 56      | 47      | 54      |
| Psychology                              | U            | 101     | 99      | 106     | 95      | 81      | 107     | 115     | 112     | 117     | 110     |
|   | G            | 10      | 14      | 9       | 15      | 11      | 8       | 13      | 11      | 12      | 11      |
|   | <b>Total</b> | 111     | 113     | 115     | 110     | 92      | 115     | 128     | 123     | 129     | 121     |
| Sociology/Anthropology/Criminal Justice | U            | 75      | 81      | 56      | 51      | 45      | 57      | 44      | 67      | 46      | 40      |
| <b>SOCIAL SCIENCES</b>                  | U            | 275     | 248     | 255     | 216     | 218     | 267     | 241     | 281     | 249     | 229     |
|   | <b>TOTAL</b> | 29      | 29      | 29      | 30      | 27      | 20      | 28      | 19      | 19      | 17      |
|   | <b>Total</b> | 304     | 277     | 284     | 246     | 245     | 287     | 269     | 300     | 268     | 246     |



## History of Degrees Awarded

Students earning undergraduate degrees in more than one major are counted with each major

| Department / Program             |              | 2006-07 | 2007-08 | 2008-09 | 2009-10 | 2010-11 | 2011-12 | 2012-13 | 2013-14 | 2014-15 | 2015-16 |
|----------------------------------|--------------|---------|---------|---------|---------|---------|---------|---------|---------|---------|---------|
| <b>SCIENCES</b>                  |              |         |         |         |         |         |         |         |         |         |         |
| Biology                          | U            | 50      | 56      | 53      | 67      | 75      | 48      | 67      | 82      | 75      | 64      |
|                                  | G            | 4       | 5       | 4       | 3       | 2       | 5       | 8       | 3       | 8       | 4       |
|                                  | <b>Total</b> | 54      | 61      | 57      | 70      | 77      | 53      | 75      | 85      | 83      | 68      |
| Chemistry                        | U            | 9       | 9       | 17      | 15      | 14      | 13      | 24      | 17      | 19      | 14      |
|                                  | G            | 2       | 3       | 3       | 4       | 0       | 4       | 3       | 4       | 1       | 4       |
|                                  | <b>Total</b> | 11      | 12      | 20      | 19      | 14      | 17      | 27      | 21      | 20      | 18      |
| Computer Science                 | U            | 17      | 13      | 25      | 16      | 20      | 7       | 14      | 10      | 11      | 14      |
|                                  | G            | 4       | 7       | 5       | 7       | 10      | 4       | 4       | 17      | 16      | 32      |
|                                  | <b>Total</b> | 21      | 20      | 30      | 23      | 30      | 11      | 18      | 27      | 27      | 46      |
| Geology                          | U            | 4       | 7       | 8       | 5       | 6       | 6       | 4       | 3       | 10      | 7       |
| Mathematics                      | U            | 16      | 4       | 13      | 17      | 12      | 23      | 12      | 13      | 18      | 25      |
|                                  | G            | 6       | 10      | 9       | 8       | 10      | 12      | 33      | 24      | 26      | 18      |
|                                  | <b>Total</b> | 22      | 14      | 22      | 25      | 22      | 35      | 45      | 37      | 44      | 43      |
| Physics                          | U            | 7       | 2       | 3       | 3       | 5       | 5       | 5       | 4       | 1       | 7       |
| Pre-Medicine/Pre-Dentistry       | U            | 47      | 27      | 51      | 34      | 41      | 55      | 56      | 55      | 61      | 68      |
| <b>SCIENCES TOTAL</b>            | U            | 150     | 118     | 170     | 157     | 173     | 157     | 182     | 184     | 195     | 199     |
|                                  | G            | 16      | 25      | 21      | 22      | 22      | 25      | 48      | 48      | 51      | 58      |
|                                  | <b>Total</b> | 166     | 143     | 191     | 179     | 195     | 182     | 230     | 232     | 246     | 257     |
| <b>ARTS &amp; SCIENCES TOTAL</b> | U            | 854     | 780     | 870     | 798     | 739     | 789     | 762     | 809     | 754     | 731     |
|                                  | G            | 84      | 95      | 87      | 90      | 112     | 92      | 123     | 114     | 122     | 129     |
|                                  | <b>Total</b> | 938     | 875     | 957     | 888     | 851     | 881     | 885     | 923     | 876     | 860     |

## History of Degrees Awarded

Students earning undergraduate degrees in more than one major are counted with each major

| Department / Program                         |              | 2006-07 | 2007-08 | 2008-09 | 2009-10 | 2010-11 | 2011-12 | 2012-13 | 2013-14 | 2014-15 | 2015-16 |
|--|--------------|---------|---------|---------|---------|---------|---------|---------|---------|---------|---------|
| <b>BUSINESS</b>                              |              |         |         |         |         |         |         |         |         |         |         |
| Accounting                                   | U            | 93      | 84      | 98      | 85      | 91      | 93      | 85      | 75      | 83      | 105     |
| MIS, Decision Science & Operations Mgt       | U            | 48      | 22      | 24      | 45      | 37      | 72      | 50      | 71      | 75      | 77      |
| Economics                                    | U            | 19      | 18      | 17      | 24      | 18      | 17      | 25      | 36      | 20      | 17      |
| Finance                                      | U            | 121     | 139     | 118     | 120     | 108     | 123     | 131     | 118     | 117     | 164     |
| International Business                       | U            | 20      | 17      | 20      | 24      | 8       | 24      | 18      | 24      | 34      | 42      |
| Management, Entrepreneurship & Leadership    | U            | 68      | 69      | 76      | 57      | 89      | 66      | 81      | 64      | 77      | 50      |
| Marketing                                    | U            | 121     | 143     | 169     | 143     | 150     | 141     | 142     | 153     | 140     | 164     |
| Master Business Admin                        | G            | 101     | 80      | 114     | 113     | 145     | 130     | 118     | 142     | 93      | 77      |
| <b>BUSINESS TOTAL</b>                        | U            | 490     | 492     | 522     | 498     | 501     | 536     | 532     | 541     | 546     | 619     |
|  | G            | 101     | 80      | 114     | 113     | 145     | 130     | 118     | 142     | 93      | 77      |
|  | <b>Total</b> | 591     | 572     | 636     | 611     | 646     | 666     | 650     | 683     | 639     | 696     |
| <b>EDUCATION &amp; HEALTH SCIENCES</b>       |              |         |         |         |         |         |         |         |         |         |         |
| Educational Admin/Leadership                 | G            | 143     | 150     | 153     | 158     | 222     | 183     | 131     | 95      | 95      | 91      |
| Counselor Education                          | G            | 177     | 171     | 185     | 167     | 196     | 171     | 152     | 154     | 124     | 124     |
| Health & Sport Science                       | U            | 58      | 88      | 114     | 105     | 145     | 115     | 89      | 132     | 127     | 148     |
|  | G            | 1       | 4       | 3       | 2       | 1       | 3       | 3       | 4       | 5       | 9       |
|  | <b>Total</b> | 59      | 92      | 117     | 107     | 146     | 118     | 92      | 136     | 132     | 157     |
| Physical Therapy Doctoral Program            | G            |         |         | 20      | 36      | 32      | 36      | 33      | 34      | 38      | 35      |
| Teacher Education                            | U            | 161     | 139     | 166     | 142     | 137     | 185     | 146     | 166     | 153     | 163     |
|  | G            | 172     | 130     | 154     | 122     | 81      | 98      | 93      | 72      | 69      | 51      |
|  | <b>Total</b> | 333     | 269     | 320     | 264     | 218     | 283     | 239     | 238     | 222     | 214     |
| Interdisciplinary/General                    | U            |         |         | 12      | 7       | 5       | 9       | 10      |         |         |         |
|  | G            | 5       | 1       |         |         | 7       | 11      | 4       | 6       | 5       | 5       |
|  | <b>Total</b> | 5       | 1       | 12      | 7       | 12      | 20      | 14      | 6       | 5       | 5       |
| <b>EDUCATION &amp; HEALTH SCIENCES TOTAL</b> | U            | 219     | 227     | 292     | 254     | 287     | 309     | 245     | 298     | 280     | 311     |
|  | G            | 498     | 456     | 515     | 485     | 539     | 502     | 416     | 365     | 336     | 315     |
|  | <b>Total</b> | 717     | 683     | 807     | 739     | 826     | 811     | 661     | 663     | 616     | 626     |

## History of Degrees Awarded

Students earning undergraduate degrees in more than one major are counted with each major

| Department / Program                |              | 2006-07 | 2007-08 | 2008-09 | 2009-10 | 2010-11 | 2011-12 | 2012-13 | 2013-14 | 2014-15 | 2015-16 |
|-------------------------------------|--------------|---------|---------|---------|---------|---------|---------|---------|---------|---------|---------|
| <b>ENGINEERING</b>                  |              |         |         |         |         |         |         |         |         |         |         |
| Aerospace Engineering               | <b>G</b>     | 8       | 11      | 7       | 9       | 9       | 21      | 11      | 13      | 13      | 17      |
| Civil Engineering                   | <b>U</b>     | 38      | 39      | 35      | 28      | 39      | 41      | 37      | 27      | 36      | 34      |
|                                     | <b>G</b>     | 4       | 2       | 4       | 5       | 5       | 9       | 11      | 11      | 14      | 16      |
|                                     | <b>Total</b> | 42      | 41      | 39      | 33      | 44      | 50      | 48      | 38      | 50      | 50      |
| Chemical Engineering                | <b>U</b>     | 31      | 43      | 32      | 52      | 59      | 51      | 58      | 53      | 54      | 67      |
|                                     | <b>G</b>     | 7       | 7       | 6       | 3       | 6       | 13      | 18      | 42      | 33      | 18      |
|                                     | <b>Total</b> | 38      | 50      | 38      | 55      | 65      | 64      | 76      | 95      | 87      | 85      |
| Electrical and Computer Engineering | <b>U</b>     | 20      | 26      | 17      | 29      | 42      | 43      | 37      | 47      | 46      | 70      |
|                                     | <b>G</b>     | 36      | 30      | 19      | 23      | 36      | 54      | 50      | 67      | 96      | 111     |
|                                     | <b>Total</b> | 56      | 56      | 36      | 52      | 78      | 97      | 87      | 114     | 142     | 181     |
| Electro-Optics                      | <b>G</b>     | 10      | 8       | 13      | 14      | 5       | 14      | 15      | 13      | 18      | 18      |
| Engr. Management & Systems          | <b>G</b>     | 22      | 35      | 30      | 41      | 39      | 48      | 39      | 37      | 27      | 49      |
| Engineering Technology              | <b>U</b>     | 71      | 93      | 91      | 94      | 62      | 59      | 82      | 67      | 67      | 78      |
| Materials Engineering               | <b>G</b>     | 21      | 14      | 20      | 20      | 24      | 15      | 30      | 48      | 39      | 25      |
| Mechanical Engineering              | <b>U</b>     | 56      | 73      | 74      | 95      | 91      | 89      | 103     | 111     | 141     | 145     |
|                                     | <b>G</b>     | 24      | 24      | 22      | 28      | 44      | 52      | 58      | 58      | 53      | 97      |
|                                     | <b>Total</b> | 80      | 97      | 96      | 123     | 135     | 141     | 161     | 169     | 194     | 242     |
| <b>ENGINEERING TOTALS</b>           | <b>U</b>     | 216     | 274     | 249     | 298     | 293     | 283     | 317     | 305     | 344     | 394     |
|                                     | <b>G</b>     | 132     | 131     | 121     | 143     | 168     | 226     | 232     | 290     | 296     | 351     |
|                                     | <b>Total</b> | 348     | 405     | 370     | 441     | 461     | 509     | 549     | 595     | 640     | 745     |
| <b>LAW</b>                          | <b>G</b>     | 181     | 127     | 150     | 147     | 160     | 180     | 152     | 141     | 104     | 89      |
| <b>UNIVERSITY TOTAL</b>             | <b>U</b>     | 1,779   | 1,773   | 1,933   | 1,848   | 1,820   | 1,917   | 1,856   | 1,953   | 1,924   | 2,055   |
|                                     | <b>G</b>     | 996     | 889     | 987     | 978     | 1,124   | 1,130   | 1,041   | 1,052   | 951     | 961     |
|                                     | <b>Total</b> | 2,775   | 2,662   | 2,920   | 2,826   | 2,944   | 3,047   | 2,897   | 3,005   | 2,875   | 3,016   |

SOURCE: Registrar's Data/Banner

## **Section 3**

# **Human Resources**

**University of Dayton**  
**Employees by IPEDS Primary Function/Occupational Activity/Occupational Category**

|   | 2007         | 2008         | 2009         | 2010         | 2011         | 2012         | 2013         | 2014         | 2015         | 2016         |
|---|--------------|--------------|--------------|--------------|--------------|--------------|--------------|--------------|--------------|--------------|
| <b>Full-Time Employees</b>                                    |              |              |              |              |              |              |              |              |              |              |
| Ranked Faculty  | 395          | 390          | 407          | 408          | 414          | 406          | 399          | 398          | 399          | 407          |
| Lecturer  | 62           | 72           | 68           | 83           | 89           | 102          | 108          | 128          | 136          | 143          |
| Other Instructional Staff                                     | 37           | 39           | 39           | 54           | 39           | 56           | 45           | 29           | 51           | 49           |
| Library Faculty   | 18           | 19           | 19           | 18           | 21           | 20           | 20           | 19           | 21           | 21           |
| Primarily Research  | 207          | 212          | 227          | 236          | 246          |              |              |              |              |              |
| Executive/Administrative/Managerial                           | 385          | 381          | 388          | 404          | 429          |              |              |              |              |              |
| Other Professionals (Support Service)                         | 292          | 312          | 316          | 304          | 310          |              |              |              |              |              |
| Technical and Paraprofessionals                               | 158          | 146          | 156          | 158          | 186          |              |              |              |              |              |
| Clerical and Secretarial                                      | 306          | 292          | 302          | 286          | 294          |              |              |              |              |              |
| Skilled Crafts  | 30           | 26           | 28           | 26           | 22           |              |              |              |              |              |
| Service/Maintenance   | 204          | 202          | 211          | 214          | 193          |              |              |              |              |              |
| Management Occupations  |              |              |              |              |              | 440          | 435          | 445          | 445          | 468          |
| Business and Financial Operations Occupations                 |              |              |              |              |              | 45           | 46           | 58           | 68           | 87           |
| Computer, Engineering, and Science Occupations                |              |              |              |              |              | 463          | 454          | 468          | 489          | 527          |
| Community Service, Legal, Arts, and Media Occupations         |              |              |              |              |              | 124          | 129          | 123          | 134          | 137          |
| Healthcare Practitioners and Technical Occupations            |              |              |              |              |              | 7            | 7            | 8            | 9            | 11           |
| Library Technicians   |              |              |              |              |              | 3            | 1            | 3            | 3            | 4            |
| Natural Resources, Construction, and Maintenance Occupations  |              |              |              |              |              | 56           | 61           | 60           | 61           | 60           |
| Office and Administrative Support Occupations                 |              |              |              |              |              | 311          | 315          | 313          | 305          | 300          |
| Production, Transportation, and Material Moving Occupations   |              |              |              |              |              | 12           | 10           | 10           | 10           | 9            |
| Sales and Related Occupations                                 |              |              |              |              |              | 12           | 10           | 12           | 13           | 11           |
| Service Occupations   |              |              |              |              |              | 227          | 226          | 212          | 218          | 227          |
| Student and Academic Services and Other Education Occupations |              |              |              |              |              | 13           | 24           | 40           | 16           | 15           |
| <b>Total Full-Time Employees</b>                              | <b>2,094</b> | <b>2,091</b> | <b>2,161</b> | <b>2,191</b> | <b>2,243</b> | <b>2,297</b> | <b>2,290</b> | <b>2,326</b> | <b>2,378</b> | <b>2,476</b> |
| Full Time Undergraduate Enrollment                            | 6,845        | 7,136        | 6,900        | 7,150        | 7,310        | 7,479        | 7,474        | 7,918        | 8,226        | 7,896        |
| Full Time Employee/Full Time Undergraduate Student            | 0.31         | 0.29         | 0.31         | 0.31         | 0.31         | 0.31         | 0.31         | 0.29         | 0.29         | 0.31         |
| <b>Part-Time Employees</b>                                    |              |              |              |              |              |              |              |              |              |              |
| Primarily Instruction   | 311          | 354          | 337          | 379          | 322          | 284          | 359          | 348          | 390          | 391          |
| Other Part Time Staff   | 9            | 73           | 50           | 74           | 55           | 108          | 116          | 34           | 55           | 97           |
| <b>Total Part-Time Employees</b>                              | <b>320</b>   | <b>427</b>   | <b>387</b>   | <b>453</b>   | <b>377</b>   | <b>392</b>   | <b>475</b>   | <b>382</b>   | <b>445</b>   | <b>488</b>   |
| Graduate Assistants   | 291          | 248          | 308          | 329          | 330          | 290          | 292          | 286          | 287          | 316          |

NOTES -

- Beginning with the Fall 2012 reporting cycle, IPEDS adopted new reporting categories for non-instructional staff.
- Beginning with the Fall 2014 reporting cycle, Clinical Faculty are reported to IPEDS in the same category as Lecturers
- With the exception of part-time faculty, part-time temporary or on-call employees are excluded.
- All counts as of mid-October

**Full-Time Instructional Faculty Data  
Fall 2016**

| Division           | Tenured |      | Non Tenured |      | Non Ten Track |      | Doctoral or Terminal Degree |      | Non-Terminal Degree |     | Prof |     | Assoc |      | Asst |      | Lecturer |      | Total |      |
|--------------------|---------|------|-------------|------|---------------|------|-----------------------------|------|---------------------|-----|------|-----|-------|------|------|------|----------|------|-------|------|
|                    | M       | F    | M           | F    | M             | F    | M                           | F    | M                   | F   | M    | F   | M     | F    | M    | F    | M        | F    | M     | F    |
| ART                | 12      | 9    | 4           | 6    | 5             | 6    | 20                          | 20   | 1                   | 1   | 6    | 3   | 5     | 6    | 5    | 6    | 5        | 6    | 21    | 21   |
| HUM                | 43      | 30   | 11          | 16   | 16            | 30   | 59                          | 61   | 11                  | 15  | 21   | 6   | 21    | 22   | 12   | 18   | 16       | 30   | 70    | 76   |
| SCI                | 41      | 13   | 14          | 6    | 10            | 8    | 62                          | 22   | 3                   | 5   | 19   | 6   | 22    | 7    | 14   | 6    | 10       | 8    | 65    | 27   |
| SSC                | 19      | 10   | 6           | 8    | 6             | 4    | 29                          | 21   | 2                   | 1   | 6    | 2   | 13    | 7    | 6    | 9    | 6        | 4    | 31    | 22   |
| <b>Total CAS</b>   | 115     | 62   | 35          | 36   | 37            | 48   | 170                         | 124  | 17                  | 22  | 52   | 17  | 61    | 42   | 37   | 39   | 37       | 48   | 187   | 146  |
| SBA                | 23      | 6    | 7           | 7    | 8             | 12   | 29                          | 13   | 9                   | 12  | 14   | 2   | 9     | 4    | 7    | 7    | 8        | 12   | 38    | 25   |
| EHS                | 12      | 16   | 2           | 10   | 6             | 15   | 17                          | 36   | 3                   | 5   | 2    | 2   | 10    | 14   | 2    | 10   | 6        | 15   | 20    | 41   |
| EGR                | 43      | 4    | 13          | 5    | 8             | 2    | 62                          | 10   | 2                   | 1   | 28   | 0   | 15    | 5    | 13   | 4    | 8        | 2    | 64    | 11   |
| LAW                | 5       | 5    | 1           | 0    | 2             | 5    | 8                           | 10   | 0                   | 0   | 5    | 5   | 0     | 0    | 1    | 0    | 2        | 5    | 8     | 10   |
| <b>Total</b>       | 198     | 93   | 58          | 58   | 61            | 82   | 286                         | 193  | 31                  | 40  | 101  | 26  | 95    | 65   | 60   | 60   | 61       | 82   | 317   | 233  |
| <b>Percent</b>     | 36.0    | 16.9 | 10.5        | 10.5 | 11.1          | 14.9 | 52.0                        | 35.1 | 5.6                 | 7.3 | 18.4 | 4.7 | 17.3  | 11.8 | 10.9 | 10.9 | 11.1     | 14.9 | 57.6  | 42.4 |
| <b>Grand Total</b> | 291     |      | 116         |      | 143           |      | 479                         |      | 71                  |     | 127  |     | 160   |      | 120  |      | 143      |      | 550   |      |
| <b>Percent</b>     | 52.9    |      | 21.1        |      | 26.0          |      | 87.1                        |      | 12.9                |     | 23.1 |     | 29.1  |      | 21.8 |      | 26.0     |      |       |      |

- Does not include faculty on leave w/o pay and visiting faculty, lab instructors, coordinators, and in-residence faculty.

# Full-Time Instructional Faculty by Gender

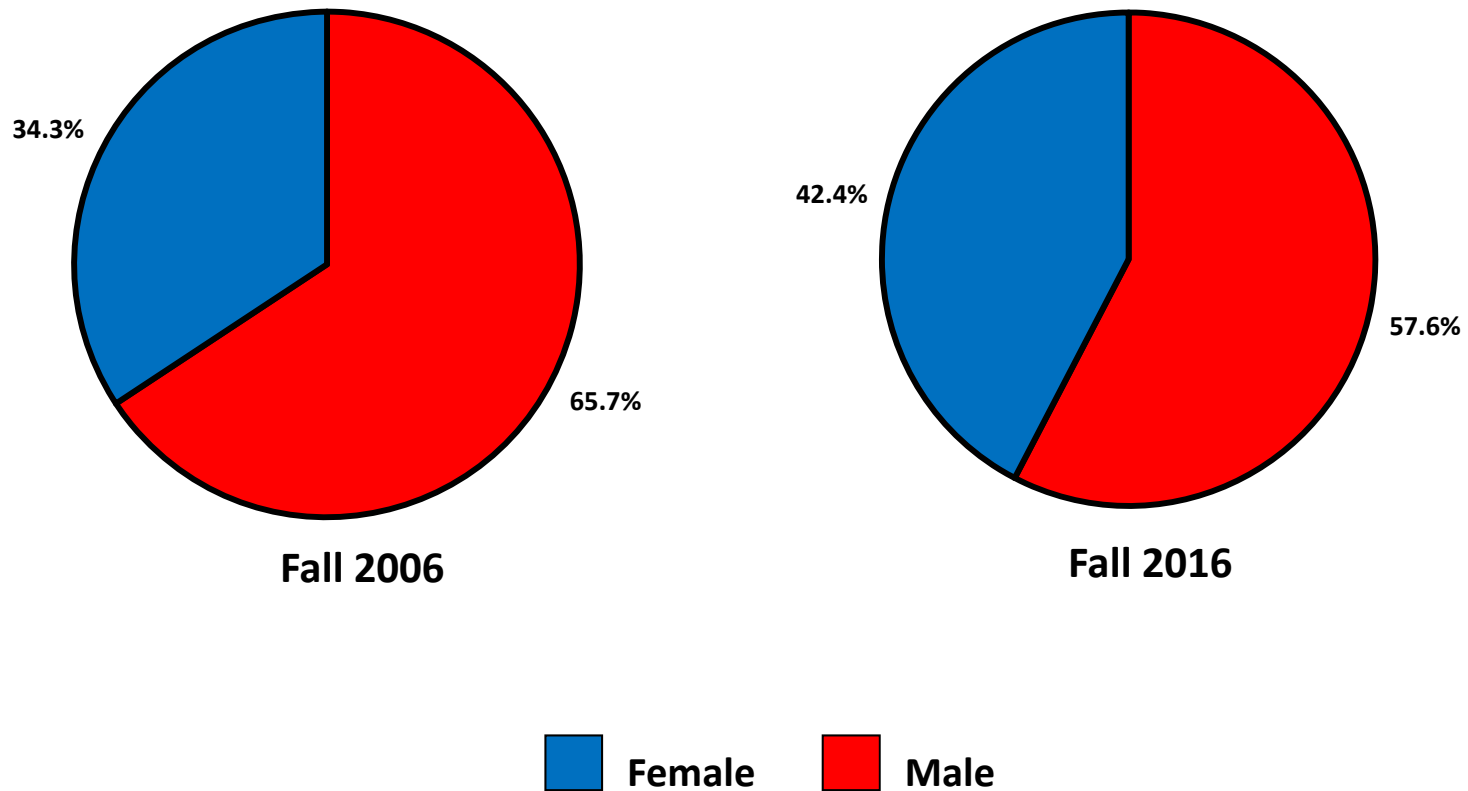

# Full-Time Instructional Faculty by Rank

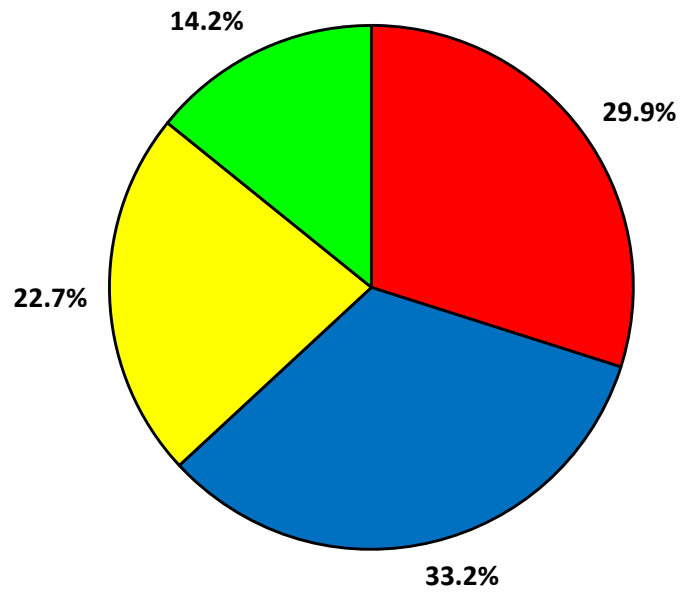

Fall 2006

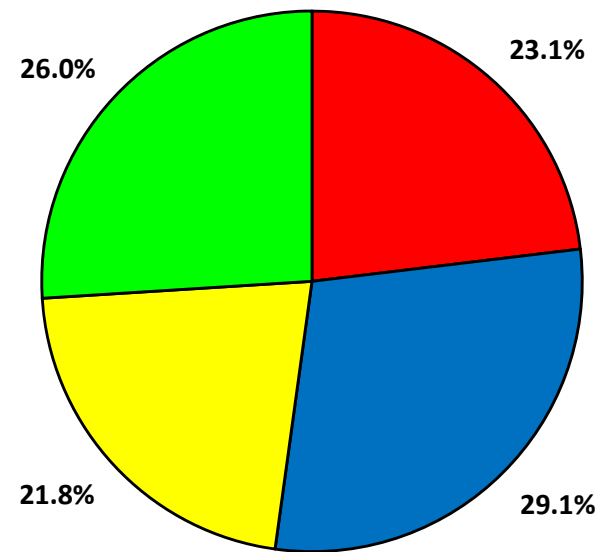

Fall 2016





# Percent of Full-Time Instructional Faculty Who Are Female by Rank

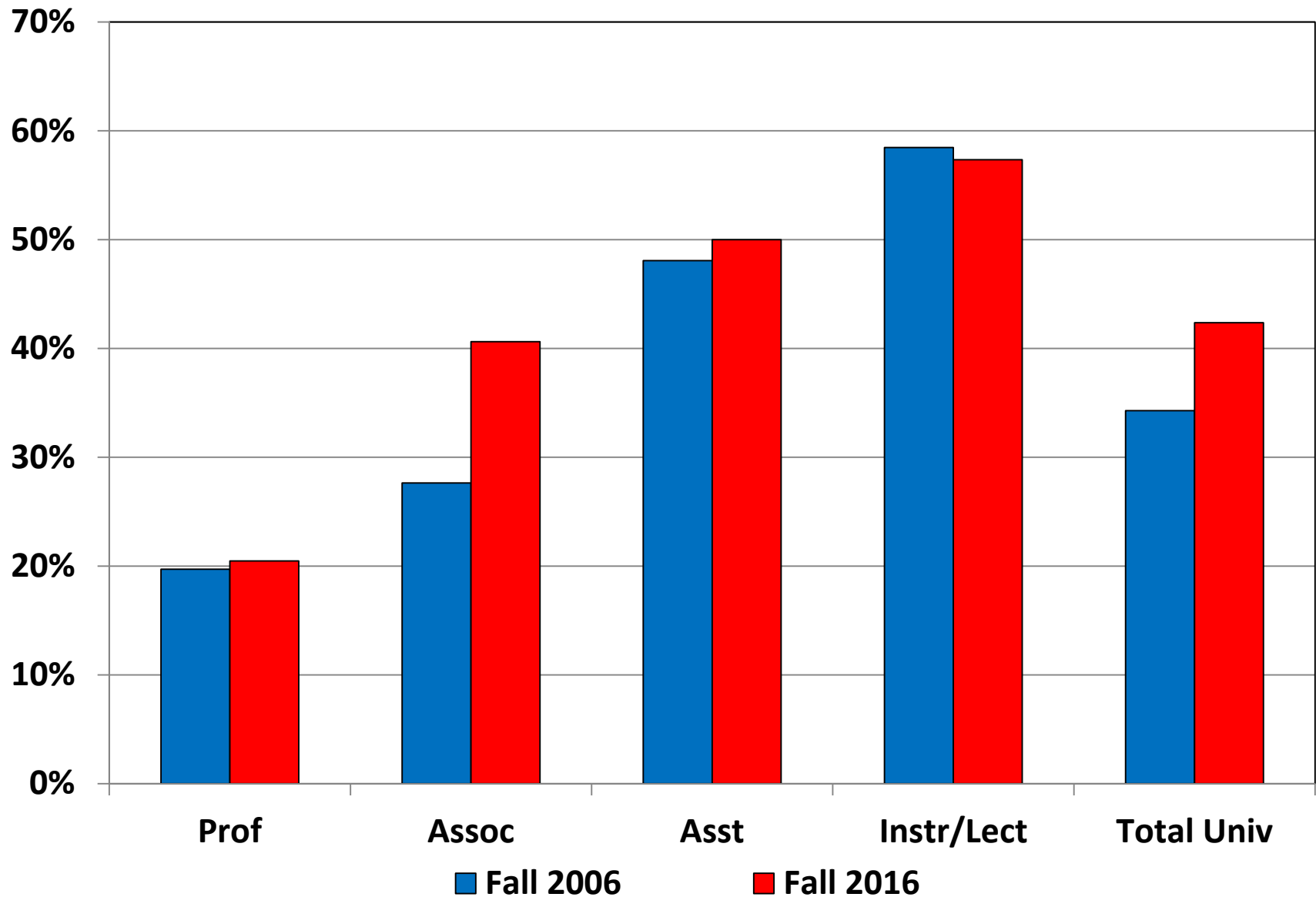

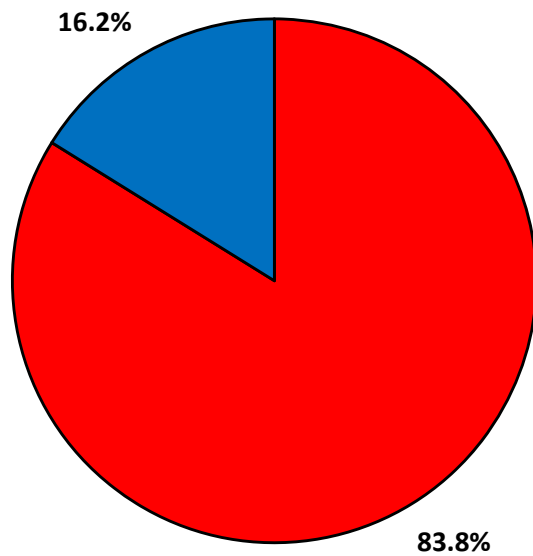

# Full-Time Instructional Faculty by Highest Degree Held

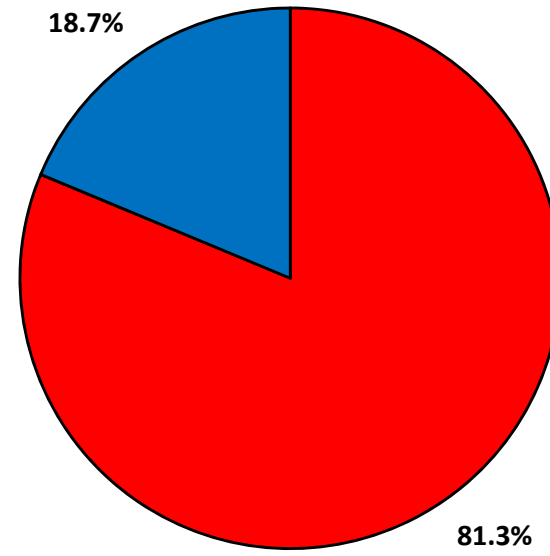

Fall 2006



Fall 2016

 Doctorate  Masters/Other

**Full-Time Faculty, Fall 2016**  
**Racial/Ethnic Categories**

|                                  | ART  |      | HUM  |      | SCI  |      | SSC  |      | CAS Total |      | SBA  |      | EHS  |      | EGR  |      | LAW  |      | Total |      | % of  |
|----------------------------------|------|------|------|------|------|------|------|------|-----------|------|------|------|------|------|------|------|------|------|-------|------|-------|
|                                  | M    | F    | M    | F    | M    | F    | M    | F    | M         | F    | M    | F    | M    | F    | M    | F    | M    | F    | M     | F    | Total |
| <b>Asian</b>                     | 0    | 2    | 2    | 4    | 10   | 6    | 1    | 1    | 13        | 13   | 8    | 1    | 1    | 0    | 14   | 0    | 0    | 0    | 36    | 14   | 9.1   |
| <b>Black or African American</b> | 2    | 2    | 4    | 4    | 3    | 0    | 0    | 1    | 9         | 7    | 1    | 0    | 0    | 4    | 2    | 1    | 1    | 0    | 13    | 12   | 4.5   |
| <b>Hispanic</b>                  | 2    | 2    | 5    | 2    | 2    | 0    | 3    | 0    | 12        | 4    | 0    | 2    | 1    | 0    | 2    | 1    | 0    | 0    | 15    | 7    | 4.0   |
| <b>Two or More Races</b>         | 0    | 1    | 0    | 0    | 0    | 0    | 0    | 0    | 0         | 1    | 0    | 0    | 0    | 0    | 0    | 0    | 0    | 0    | 0     | 1    | 0.2   |
| <b>Subtotal Minority</b>         | 4    | 7    | 11   | 10   | 15   | 6    | 4    | 2    | 34        | 25   | 9    | 3    | 2    | 4    | 18   | 2    | 1    | 0    | 64    | 34   | 17.8  |
| <b>White</b>                     | 16   | 12   | 55   | 58   | 45   | 20   | 26   | 19   | 142       | 109  | 27   | 20   | 17   | 36   | 40   | 9    | 7    | 10   | 233   | 184  | 75.8  |
| <b>Non Resident Alien</b>        | 0    | 1    | 3    | 5    | 4    | 1    | 1    | 0    | 8         | 7    | 1    | 2    | 1    | 0    | 6    | 0    | 0    | 0    | 16    | 9    | 4.5   |
| <b>Race/Ethnicity Unknown</b>    | 1    | 1    | 1    | 3    | 1    | 0    | 0    | 1    | 3         | 5    | 1    | 0    | 0    | 1    | 0    | 0    | 0    | 0    | 4     | 6    | 1.8   |
| <b>TOTALS</b>                    | 21   | 21   | 70   | 76   | 65   | 27   | 31   | 22   | 187       | 146  | 38   | 25   | 20   | 41   | 64   | 11   | 8    | 10   | 317   | 233  |       |
|                                  | 42   |      | 146  |      | 92   |      | 53   |      |           |      | 63   |      | 61   |      | 75   |      | 18   |      | 550   |      |       |
| <b>% M/F</b>                     | 50.0 | 50.0 | 47.9 | 52.1 | 70.7 | 29.3 | 58.5 | 41.5 | 56.2      | 43.8 | 60.3 | 39.7 | 32.8 | 67.2 | 85.3 | 14.7 | 44.4 | 55.6 | 57.6  | 42.4 |       |

NOTES

- Includes Lecturers and Clinical Faculty
- Does not include faculty on leave w/o pay and visiting faculty, clinical faculty, lab instructors, coordinators, and in-residence faculty.

# Full-Time Instructional Faculty by Minority/Non-Minority Identity

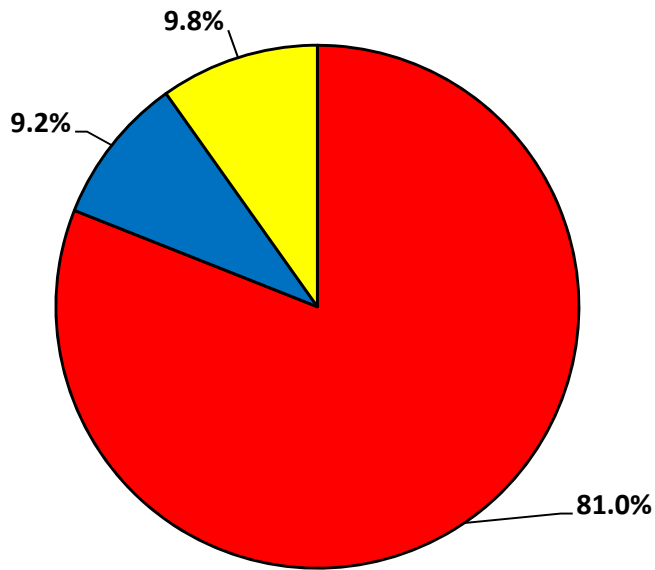

Fall 2006

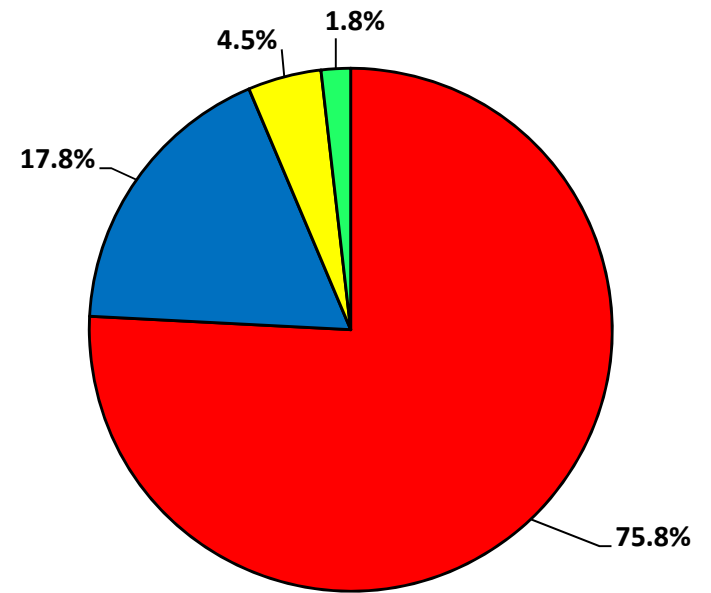

Fall 2016



## Tenured Faculty - by Department

| Division/Department    | Fall 2015        |              |                |            |                      |                       | Fall 2016        |              |                |            |                      |                       |
|------------------------|------------------|--------------|----------------|------------|----------------------|-----------------------|------------------|--------------|----------------|------------|----------------------|-----------------------|
|                        | Total FT Faculty | Tenure Track | % Tenure Track | Tenured    | % TenTrk with Tenure | % All Fac with Tenure | Total FT Faculty | Tenure Track | % Tenure Track | Tenured    | % TenTrk with Tenure | % All Fac with Tenure |
| <b>Arts</b>            |                  |              |                |            |                      |                       |                  |              |                |            |                      |                       |
| MUS                    | 16               | 14           | 87.5%          | 10         | 71.4                 | 62.5                  | 18               | 14           | 77.8%          | 9          | 64.3                 | 50.0                  |
| THR                    | 5                | 2            | 40.0%          | 1          | 50.0                 | 20.0                  | 6                | 2            | 33.3%          | 1          | 50.0                 | 16.7                  |
| VAR                    | 17               | 14           | 82.4%          | 11         | 78.6                 | 64.7                  | 18               | 15           | 83.3%          | 11         | 73.3                 | 61.1                  |
| <b>Total ART</b>       | <b>38</b>        | <b>30</b>    | <b>78.9%</b>   | <b>22</b>  | <b>73.3</b>          | <b>57.9</b>           | <b>42</b>        | <b>31</b>    | <b>73.8%</b>   | <b>21</b>  | <b>67.7</b>          | <b>50.0</b>           |
| <b>Humanities</b>      |                  |              |                |            |                      |                       |                  |              |                |            |                      |                       |
| COM                    | 22               | 11           | 50.0%          | 10         | 90.9                 | 45.5                  | 22               | 12           | 54.5%          | 9          | 75.0                 | 40.9                  |
| ENG                    | 41               | 22           | 53.7%          | 16         | 72.7                 | 39.0                  | 41               | 24           | 58.5%          | 15         | 62.5                 | 36.6                  |
| HST                    | 25               | 18           | 72.0%          | 14         | 77.8                 | 56.0                  | 25               | 19           | 76.0%          | 15         | 78.9                 | 60.0                  |
| LNG                    | 16               | 9            | 56.3%          | 6          | 66.7                 | 37.5                  | 16               | 9            | 56.3%          | 7          | 77.8                 | 43.8                  |
| PHL                    | 20               | 16           | 80.0%          | 11         | 68.8                 | 55.0                  | 20               | 16           | 80.0%          | 11         | 68.8                 | 55.0                  |
| REL                    | 20               | 19           | 95.0%          | 16         | 84.2                 | 80.0                  | 22               | 20           | 90.9%          | 16         | 80.0                 | 72.7                  |
| <b>Total HUM</b>       | <b>144</b>       | <b>95</b>    | <b>66.0%</b>   | <b>73</b>  | <b>76.8</b>          | <b>50.7</b>           | <b>146</b>       | <b>100</b>   | <b>68.5%</b>   | <b>73</b>  | <b>73.0</b>          | <b>50.0</b>           |
| <b>Sciences</b>        |                  |              |                |            |                      |                       |                  |              |                |            |                      |                       |
| BIO                    | 21               | 16           | 76.2%          | 14         | 87.5                 | 66.7                  | 21               | 15           | 71.4%          | 12         | 80.0                 | 57.1                  |
| CHM                    | 12               | 10           | 83.3%          | 7          | 70.0                 | 58.3                  | 12               | 10           | 83.3%          | 7          | 70.0                 | 58.3                  |
| CPS                    | 11               | 9            | 81.8%          | 7          | 77.8                 | 63.6                  | 12               | 10           | 83.3%          | 7          | 70.0                 | 58.3                  |
| GEO                    | 8                | 6            | 75.0%          | 5          | 83.3                 | 62.5                  | 8                | 6            | 75.0%          | 6          | 100.0                | 75.0                  |
| MTH                    | 24               | 19           | 79.2%          | 15         | 78.9                 | 62.5                  | 24               | 20           | 83.3%          | 15         | 75.0                 | 62.5                  |
| PHY                    | 15               | 13           | 86.7%          | 8          | 61.5                 | 53.3                  | 15               | 13           | 86.7%          | 7          | 53.8                 | 46.7                  |
| <b>Total SCI</b>       | <b>91</b>        | <b>73</b>    | <b>80.2%</b>   | <b>56</b>  | <b>76.7</b>          | <b>61.5</b>           | <b>92</b>        | <b>74</b>    | <b>80.4%</b>   | <b>54</b>  | <b>73.0</b>          | <b>58.7</b>           |
| <b>Social Sciences</b> |                  |              |                |            |                      |                       |                  |              |                |            |                      |                       |
| POL                    | 14               | 12           | 85.7%          | 9          | 75.0                 | 64.3                  | 16               | 12           | 75.0%          | 9          | 75.0                 | 56.3                  |
| PSY                    | 21               | 17           | 81.0%          | 10         | 58.8                 | 47.6                  | 21               | 17           | 81.0%          | 11         | 64.7                 | 52.4                  |
| SOC                    | 17               | 15           | 88.2%          | 10         | 66.7                 | 58.8                  | 16               | 14           | 87.5%          | 9          | 64.3                 | 56.3                  |
| <b>Total SSC</b>       | <b>52</b>        | <b>44</b>    | <b>84.6%</b>   | <b>29</b>  | <b>65.9</b>          | <b>55.8</b>           | <b>53</b>        | <b>43</b>    | <b>81.1%</b>   | <b>29</b>  | <b>67.4</b>          | <b>54.7</b>           |
| <b>Total CAS</b>       | <b>325</b>       | <b>242</b>   | <b>74.5%</b>   | <b>180</b> | <b>74.4</b>          | <b>55.4</b>           | <b>333</b>       | <b>248</b>   | <b>74.5%</b>   | <b>177</b> | <b>71.4</b>          | <b>53.2</b>           |

Includes Lecturers

Does not include faculty on leave w/o pay and visiting faculty, clinical faculty, lab instructors, coordinators, and in-residence faculty.

## Tenured Faculty - by Department

| Division/Department         | Fall 2015        |              |                |         |                      |                       | Fall 2016        |              |                |         |                      |                       |
|-----------------------------|------------------|--------------|----------------|---------|----------------------|-----------------------|------------------|--------------|----------------|---------|----------------------|-----------------------|
|                             | Total FT Faculty | Tenure Track | % Tenure Track | Tenured | % TenTrk with Tenure | % All Fac with Tenure | Total FT Faculty | Tenure Track | % Tenure Track | Tenured | % TenTrk with Tenure | % All Fac with Tenure |
| <b>Business</b>             |                  |              |                |         |                      |                       |                  |              |                |         |                      |                       |
| ACC                         | 9                | 7            | 77.8%          | 3       | 42.9                 | 33.3                  | 9                | 7            | 77.8%          | 3       | 42.9                 | 33.3                  |
| ECO/FIN                     | 16               | 12           | 75.0%          | 8       | 66.7                 | 50.0                  | 18               | 13           | 72.2%          | 9       | 69.2                 | 50.0                  |
| MGT/MKT                     | 21               | 13           | 61.9%          | 9       | 69.2                 | 42.9                  | 22               | 14           | 63.6%          | 9       | 64.3                 | 40.9                  |
| MIS                         | 14               | 10           | 71.4%          | 9       | 90.0                 | 64.3                  | 14               | 9            | 64.3%          | 8       | 88.9                 | 57.1                  |
| <b>Total SBA</b>            | 60               | 42           | 70.0%          | 29      | 69.0                 | 48.3                  | 63               | 43           | 68.3%          | 29      | 67.4                 | 46.0                  |
| <b>Education/Health Sci</b> |                  |              |                |         |                      |                       |                  |              |                |         |                      |                       |
| DPT                         | 9                | 7            | 77.8%          | 6       | 85.7                 | 66.7                  | 9                | 7            | 77.8%          | 7       | 100.0                | 77.8                  |
| EDA                         | 7                | 7            | 100.0%         | 4       | 57.1                 | 57.1                  | 6                | 5            | 83.3%          | 2       | 40.0                 | 33.3                  |
| EDC                         | 10               | 7            | 70.0%          | 6       | 85.7                 | 60.0                  | 10               | 7            | 70.0%          | 6       | 85.7                 | 60.0                  |
| EDT                         | 21               | 15           | 71.4%          | 11      | 73.3                 | 52.4                  | 21               | 15           | 71.4%          | 9       | 60.0                 | 42.9                  |
| HSS                         | 10               | 7            | 70.0%          | 5       | 71.4                 | 50.0                  | 9                | 6            | 66.7%          | 4       | 66.7                 | 44.4                  |
| PAS                         | 6                | 0            | 0.0%           | 0       | 0.0                  | 0.0                   | 6                | 0            | 0.0%           | 0       | 0.0                  | 0.0                   |
| <b>Total EHS</b>            | 63               | 43           | 68.3%          | 32      | 74.4                 | 50.8                  | 61               | 40           | 65.6%          | 28      | 70.0                 | 45.9                  |
| <b>Engineering</b>          |                  |              |                |         |                      |                       |                  |              |                |         |                      |                       |
| CEE                         | 8                | 8            | 100.0%         | 6       | 75.0                 | 75.0                  | 11               | 9            | 81.8%          | 7       | 77.8                 | 63.6                  |
| CME                         | 11               | 8            | 72.7%          | 6       | 75.0                 | 54.5                  | 10               | 7            | 70.0%          | 5       | 71.4                 | 50.0                  |
| ECE                         | 11               | 11           | 100.0%         | 10      | 90.9                 | 90.9                  | 13               | 12           | 92.3%          | 11      | 91.7                 | 84.6                  |
| EMT                         | 15               | 14           | 93.3%          | 8       | 57.1                 | 53.3                  | 14               | 13           | 92.9%          | 7       | 53.8                 | 50.0                  |
| EOP                         | 5                | 5            | 100.0%         | 5       | 100.0                | 100.0                 | 5                | 5            | 100.0%         | 5       | 100.0                | 100.0                 |
| MEE/AEE                     | 18               | 15           | 83.3%          | 10      | 66.7                 | 55.6                  | 21               | 18           | 85.7%          | 11      | 61.1                 | 52.4                  |
| MAT                         | 1                | 1            | 100.0%         | 1       | 100.0                | 100.0                 | 1                | 1            | 100.0%         | 1       | 100.0                | 100.0                 |
| <b>Total EGR</b>            | 69               | 62           | 89.9%          | 46      | 74.2                 | 66.7                  | 75               | 65           | 86.7%          | 47      | 72.3                 | 62.7                  |
| LAW                         | 18               | 10           | 55.6%          | 10      | 100.0                | 55.6                  | 18               | 11           | 61.1%          | 10      | 90.9                 | 55.6                  |
| <b>Total University</b>     | 535              | 399          | 74.6%          | 297     | 74.4                 | 55.5                  | 550              | 407          | 74.0%          | 291     | 71.5                 | 52.9                  |

Includes Lecturers

Does not include faculty on leave w/o pay and visiting faculty, lab instructors, coordinators, and in-residence faculty.

# Full-Time Faculty Data

## % All Faculty in Tenure-Track Positions by Division

### Fall 2006 vs. Fall 2016

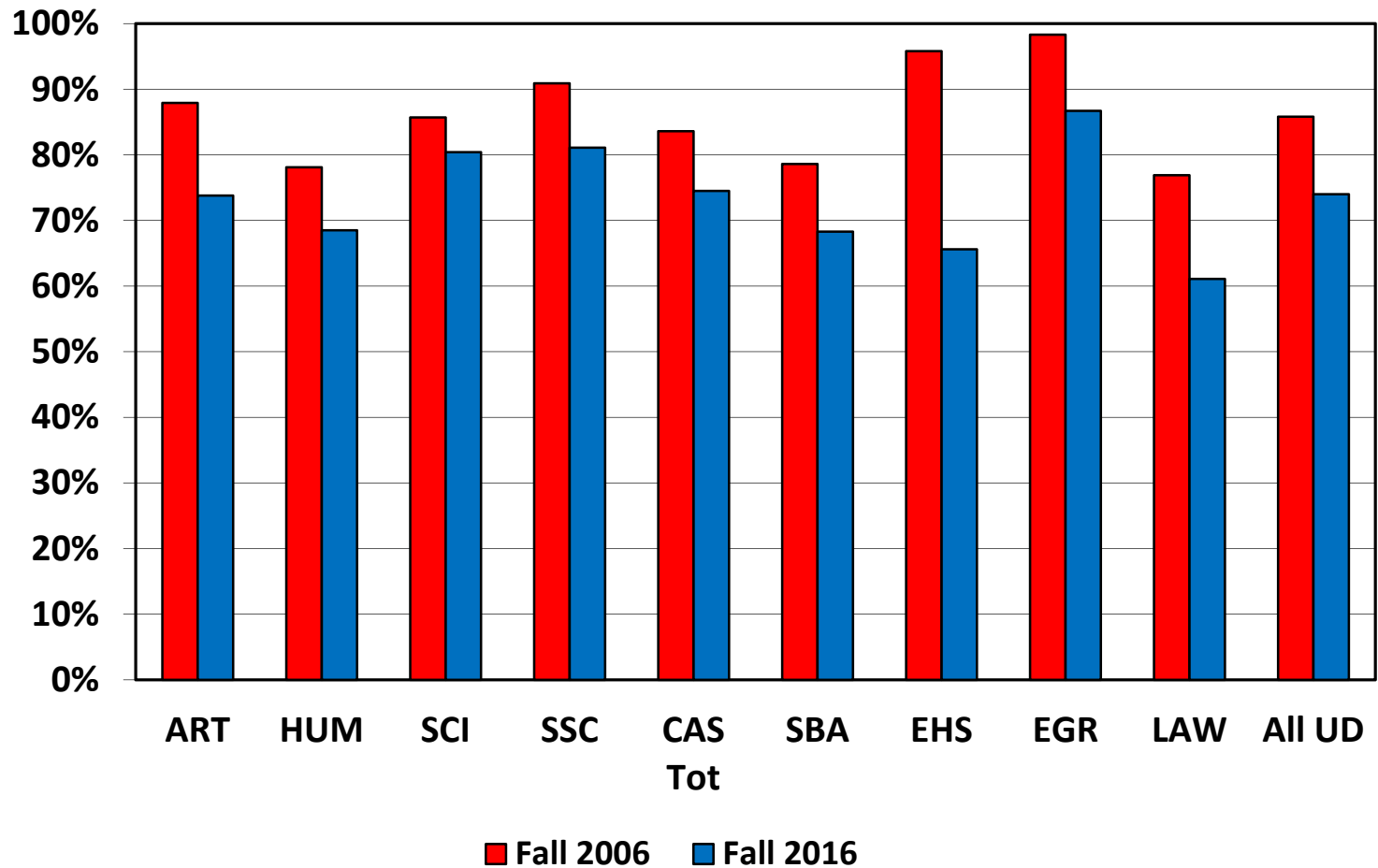

# Full-Time Instructional Faculty Data

## % Tenure-Track Faculty with Tenure by Division

### Fall 2006 vs. Fall 2016

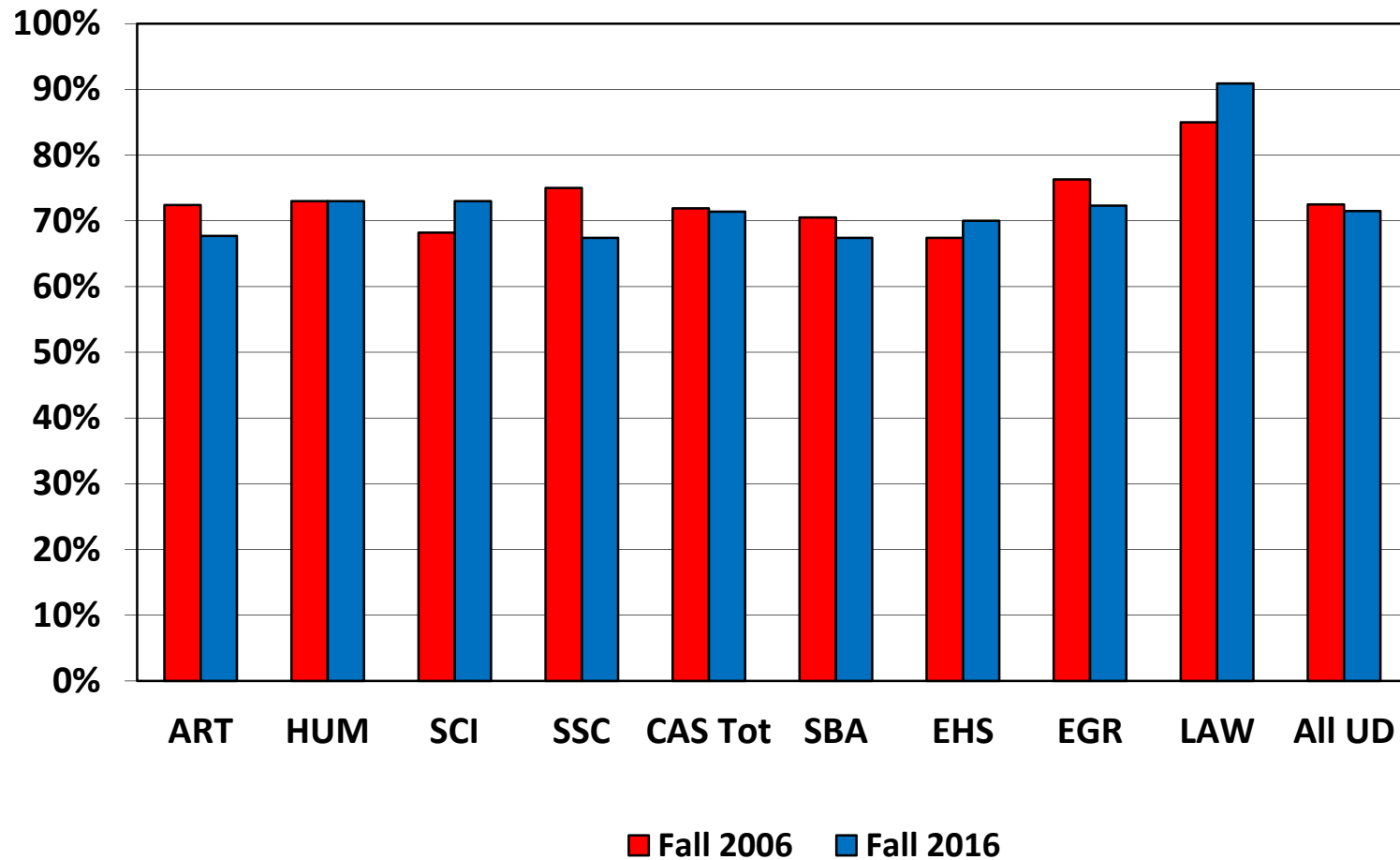



# Full-Time Faculty Data

## % All Faculty with Tenure by Division

### Fall 2006 vs. Fall 2016

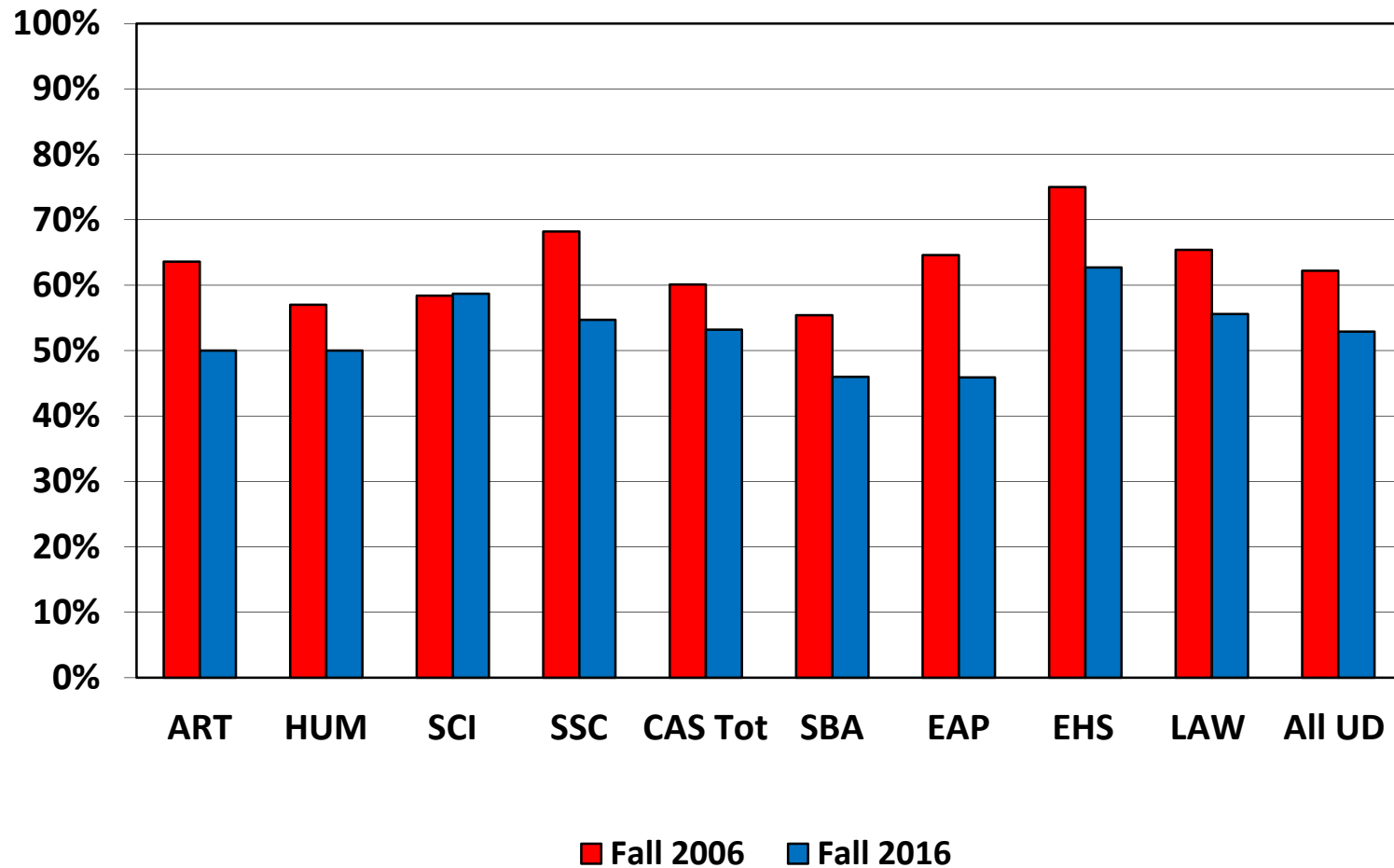

## **Section 4**

# **Financial Information**

## Tuition and Fees

### UD Peer Institutions

|   | 2012-13       | 2013-14       | % Ch from<br>Prev Yr | 2014-15       | % Ch from<br>Prev Yr | 2015-16       | % Ch from<br>Prev Yr | 2016-17       | % Ch from<br>Prev Yr | % Ch from<br>2012-13 |
|---|---------------|---------------|----------------------|---------------|----------------------|---------------|----------------------|---------------|----------------------|----------------------|
| <b>Private Institutions</b>               |               |               |                      |               |                      |               |                      |               |                      |                      |
| Drexel University                         | 43,800        | 45,505        | 3.9                  | 47,016        | 3.3                  | 48,756        | 3.7                  | 51,030        | 4.7                  | 16.5                 |
| Villanova University                      | 42,740        | 44,430        | 4.0                  | 45,376        | 2.1                  | 47,616        | 4.9                  | 49,280        | 3.5                  | 15.3                 |
| Fordham University                        | 42,057        | 43,577        | 3.6                  | 45,507        | 4.4                  | 46,932        | 3.1                  | 48,688        | 3.7                  | 15.8                 |
| Lehigh University                         | 42,220        | 43,520        | 3.1                  | 44,890        | 3.1                  | 46,230        | 3.0                  | 48,320        | 4.5                  | 14.4                 |
| Santa Clara University                    | 40,572        | 42,156        | 3.9                  | 43,812        | 3.9                  | 45,300        | 3.4                  | 47,112        | 4.0                  | 16.1                 |
| University of Denver                      | 39,177        | 40,707        | 3.9                  | 41,652        | 2.3                  | 44,019        | 5.7                  | 46,458        | 5.5                  | 18.6                 |
| University of San Diego                   | 39,970        | 41,392        | 3.6                  | 42,908        | 3.7                  | 44,586        | 3.9                  | 46,140        | 3.5                  | 15.4                 |
| American University (DC)                  | 39,499        | 40,649        | 2.9                  | 41,833        | 2.9                  | 43,103        | 3.0                  | 44,853        | 4.1                  | 13.6                 |
| Loyola Marymount University               | 38,917        | 39,878        | 2.5                  | 41,143        | 3.2                  | 42,576        | 3.5                  | 44,088        | 3.6                  | 13.3                 |
| Baylor University                         | 33,916        | 36,172        | 6.7                  | 38,240        | 5.7                  | 40,398        | 5.6                  | 44,042        | 9.0                  | 29.9                 |
| Catholic University (DC)                  | 36,820        | 38,526        | 4.6                  | 39,725        | 3.1                  | 40,932        | 3.0                  | 42,536        | 3.9                  | 15.5                 |
| Hofstra University                        | 35,950        | 37,400        | 4.0                  | 38,900        | 4.0                  | 40,460        | 4.0                  | 42,160        | 4.2                  | 17.3                 |
| Loyola University of Chicago              | 34,938        | 36,456        | 4.3                  | 38,536        | 5.7                  | 40,422        | 4.9                  | 42,032        | 4.0                  | 20.3                 |
| <b>University of Dayton</b>               | <b>33,400</b> | <b>35,800</b> | <b>7.2</b>           | <b>37,230</b> | <b>4.0</b>           | <b>39,090</b> | <b>5.0</b>           | <b>40,940</b> | <b>4.7</b>           | <b>22.6</b>          |
| St. Louis University                      | 35,246        | 36,726        | 4.2                  | 37,966        | 3.4                  | 39,226        | 3.3                  | 40,726        | 3.8                  | 15.5                 |
| St. John's University                     | 34,750        | 37,240        | 7.2                  | 38,680        | 3.9                  | 38,680        | 0.0                  | 39,460        | 2.0                  | 13.6                 |
| Seton Hall University                     | 34,750        | 35,820        | 3.1                  | 37,253        | 4.0                  | 38,072        | 2.2                  | 39,258        | 3.1                  | 13.0                 |
| Marquette University                      | 33,244        | 34,640        | 4.2                  | 35,930        | 3.7                  | 37,170        | 3.5                  | 38,470        | 3.5                  | 15.7                 |
| Creighton University                      | 33,330        | 34,330        | 3.0                  | 35,360        | 3.0                  | 36,422        | 3.0                  | 37,606        | 3.3                  | 12.8                 |
| De Paul University                        | 31,650        | 33,390        | 5.5                  | 34,390        | 3.0                  | 35,830        | 4.2                  | 37,170        | 3.7                  | 17.4                 |
| Xavier University                         | 32,070        | 33,000        | 2.9                  | 33,960        | 2.9                  | 35,270        | 3.9                  | 36,340        | 3.0                  | 13.3                 |
| Duquesne University                       | 30,034        | 31,385        | 4.5                  | 32,636        | 4.0                  | 33,778        | 3.5                  | 35,062        | 3.8                  | 16.7                 |
| Bradley University                        | 28,264        | 29,664        | 5.0                  | 30,844        | 4.0                  | 31,480        | 2.1                  | 32,120        | 2.0                  | 13.6                 |
| <b>Ohio Public Institutions - InState</b> |               |               |                      |               |                      |               |                      |               |                      |                      |
| Miami University of Ohio                  | 13,547        | 13,746        | 1.5                  | 14,233        | 3.5                  | 14,233        | 0.0                  | 14,736        | 3.5                  | 8.8                  |
| Ohio University                           | 10,372        | 10,380        | 0.1                  | 10,536        | 1.5                  | 11,548        | 9.6                  | 11,744        | 1.7                  | 13.2                 |
| University of Cincinnati                  | 10,784        | 10,784        | 0.0                  | 11,000        | 2.0                  | 11,000        | 0.0                  | 11,000        | 0.0                  | 2.0                  |

SOURCE - Institutions' web pages

### Ohio Public Institutions - Out of State Tuition

|                          | 2012-13 | 2013-14 | % Ch from<br>Prev Yr | 2014-15 | % Ch from<br>Prev Yr | 2015-16 | % Ch from<br>Prev Yr | 2016-17 | % Ch from<br>Prev Yr | % Ch from<br>2012-13 |
|--------------------------|---------|---------|----------------------|---------|----------------------|---------|----------------------|---------|----------------------|----------------------|
| Miami University of Ohio | 29,111  | 29,536  | 1.5                  | 30,340  | 2.7                  | 30,933  | 2.0                  | 32,555  | 5.2                  | 11.8                 |
| Ohio State University    | 25,445  | 25,757  | 1.2                  | 26,537  | 3.0                  | 27,365  | 3.1                  | 28,202  | 3.1                  | 10.8                 |
| University of Cincinnati | 25,816  | 25,816  | 0.0                  | 26,334  | 2.0                  | 26,334  | 0.0                  | 26,334  | 0.0                  | 2.0                  |
| Ohio University          | 19,336  | 19,344  | 0.0                  | 19,500  | 0.8                  | 20,512  | 5.2                  | 21,208  | 3.4                  | 9.7                  |

## Five Year Trends in Tuition and Fees

### 30 Largest Catholic Institutions - By Descending Price for 2016-17

| Institution                           | 2012-13       | 2013-14       | % Ch<br>From<br>Prev Yr | 2014-15       | % Ch<br>From<br>Prev Yr | 2015-16       | % Ch<br>From<br>Prev Yr | 2016-17       | % Ch<br>From<br>Prev Yr | % Ch<br>From<br>2012-13 |
|---------------------------------------|---------------|---------------|-------------------------|---------------|-------------------------|---------------|-------------------------|---------------|-------------------------|-------------------------|
| Boston College (MA)                   | 44,336        | 46,088        | 4.0                     | 47,422        | 2.9                     | 48,864        | 3.0                     | 51,296        | 5.0                     | 15.7                    |
| Georgetown University (DC)            | 43,050        | 44,986        | 4.5                     | 46,925        | 4.3                     | 48,792        | 4.0                     | 50,547        | 3.6                     | 17.4                    |
| Univ. of Notre Dame (IN)              | 42,971        | 44,605        | 3.8                     | 46,237        | 3.7                     | 47,929        | 3.7                     | 49,685        | 3.7                     | 15.6                    |
| Villanova University (PA)             | 42,740        | 44,430        | 4.0                     | 45,376        | 2.1                     | 47,616        | 4.9                     | 49,280        | 3.5                     | 15.3                    |
| Fordham University (NY)               | 42,057        | 43,577        | 3.6                     | 45,507        | 4.4                     | 46,932        | 3.1                     | 48,688        | 3.7                     | 15.8                    |
| Santa Clara University (CA)           | 40,572        | 42,156        | 3.9                     | 43,812        | 3.9                     | 45,300        | 3.4                     | 47,112        | 4.0                     | 16.1                    |
| University of San Diego (CA)          | 39,970        | 41,392        | 3.6                     | 42,908        | 3.7                     | 44,586        | 3.9                     | 46,140        | 3.5                     | 15.4                    |
| Univ. of San Francisco (CA)           | 38,884        | 40,294        | 3.6                     | 41,450        | 2.9                     | 42,634        | 2.9                     | 44,494        | 4.4                     | 14.4                    |
| Loyola Marymount (CA)                 | 38,917        | 39,878        | 2.5                     | 41,143        | 3.2                     | 42,576        | 3.5                     | 44,088        | 3.6                     | 13.3                    |
| St. Joseph's University (PA)          | 37,830        | 39,040        | 3.2                     | 40,420        | 3.5                     | 42,000        | 3.9                     | 42,990        | 2.4                     | 13.6                    |
| Catholic University (DC)              | 36,820        | 38,526        | 4.6                     | 39,725        | 3.1                     | 40,932        | 3.0                     | 42,536        | 3.9                     | 15.5                    |
| Loyola - Chicago (IL)                 | 34,938        | 36,456        | 4.3                     | 38,536        | 5.7                     | 40,422        | 4.9                     | 42,032        | 4.0                     | 20.3                    |
| Seattle University (WA)               | 34,800        | 36,465        | 4.8                     | 38,205        | 4.8                     | 38,970        | 2.0                     | 41,265        | 5.9                     | 18.6                    |
| <b>University of Dayton</b>           | <b>33,400</b> | <b>35,800</b> | <b>7.2</b>              | <b>37,230</b> | <b>4.0</b>              | <b>39,090</b> | <b>5.0</b>              | <b>40,940</b> | <b>4.7</b>              | <b>22.6</b>             |
| LaSalle University (PA)               | 36,650        | 38,200        | 4.2                     | 39,800        | 4.2                     | 40,900        | 2.8                     | 40,900        | 0.0                     | 11.6                    |
| St. Louis University (MO)             | 35,246        | 36,726        | 4.2                     | 37,966        | 3.4                     | 39,226        | 3.3                     | 40,726        | 3.8                     | 15.5                    |
| Gonzaga University (WA)               | 33,160        | 34,570        | 4.3                     | 36,535        | 5.7                     | 37,990        | 4.0                     | 39,670        | 4.4                     | 19.6                    |
| Univeristy of St. Thomas (MN)         | 33,787        | 35,308        | 4.5                     | 36,682        | 3.9                     | 38,105        | 3.9                     | 39,594        | 3.9                     | 17.2                    |
| St. John's University (NY)            | 34,750        | 37,240        | 7.2                     | 38,680        | 3.9                     | 38,680        | 0.0                     | 39,460        | 2.0                     | 13.6                    |
| Seton Hall University (NJ)            | 34,750        | 35,820        | 3.1                     | 37,253        | 4.0                     | 38,072        | 2.2                     | 39,258        | 3.1                     | 13.0                    |
| Marquette University (WI)             | 33,244        | 34,640        | 4.2                     | 35,930        | 3.7                     | 37,170        | 3.5                     | 38,470        | 3.5                     | 15.7                    |
| Creighton University (NE)             | 33,330        | 34,330        | 3.0                     | 35,360        | 3.0                     | 36,422        | 3.0                     | 37,606        | 3.3                     | 12.8                    |
| DePaul University (IL)                | 31,650        | 33,390        | 5.5                     | 34,390        | 3.0                     | 35,830        | 4.2                     | 37,170        | 3.7                     | 17.4                    |
| Xavier University (OH)                | 32,070        | 33,000        | 2.9                     | 33,960        | 2.9                     | 35,270        | 3.9                     | 36,340        | 3.0                     | 13.3                    |
| Duquesne University (PA)              | 30,034        | 31,385        | 4.5                     | 32,636        | 4.0                     | 33,778        | 3.5                     | 35,062        | 3.8                     | 16.7                    |
| Regis University (CO)                 | 31,800        | 32,424        | 2.0                     | 33,060        | 2.0                     | 33,710        | 2.0                     | 34,450        | 2.2                     | 8.3                     |
| Benedictine University (IL)           | 25,850        | 26,940        | 4.2                     | 28,790        | 6.9                     | 30,300        | 5.2                     | 32,170        | 6.2                     | 24.4                    |
| Barry University (FL)                 | 28,160        | 28,160        | 0.0                     | 28,160        | 0.0                     | 28,800        | 2.3                     | 28,964        | 0.6                     | 2.9                     |
| University of the Incarnate Word (TX) | 23,690        | 24,500        | 3.4                     | 26,490        | 8.1                     | 27,040        | 2.1                     | 27,830        | 2.9                     | 17.5                    |
| St. Leo University (FL)               | 19,370        | 19,610        | 1.2                     | 20,110        | 2.5                     | 20,520        | 2.0                     | 21,130        | 3.0                     | 9.1                     |
| <b>AVERAGE</b>                        | <b>34,961</b> | <b>36,331</b> | <b>3.9</b>              | <b>37,690</b> | <b>3.8</b>              | <b>38,949</b> | <b>3.3</b>              | <b>40,330</b> | <b>3.5</b>              | <b>15.4</b>             |

SOURCES:

Tuition and fees - Institutions' web pages

Largest Catholic institutions - IPEDS Peer Analysis System, 5 year average total enrollments Fall 2010-Fall 2014

## Five Year Trends in Tuition and Fees

Selected Ohio Independent Institutions - by Descending Price 2016-17

| Institution     | 2012-13       | 2013-14       | % Change<br>From<br>Prev Yr | 2014-15       | % Change<br>From<br>Prev Yr | 2015-16       | % Change<br>From<br>Prev Yr | 2016-17       | % Change<br>From<br>Prev Yr | % Change<br>From<br>2012-13 |
|-----------------|---------------|---------------|-----------------------------|---------------|-----------------------------|---------------|-----------------------------|---------------|-----------------------------|-----------------------------|
| Oberlin         | 44,905        | 46,870        | 4.4                         | 48,054        | 2.5                         | 50,636        | 5.4                         | 52,052        | 2.8                         | 15.9                        |
| Kenyon          | 44,420        | 45,640        | 2.7                         | 47,330        | 3.7                         | 49,140        | 3.8                         | 51,200        | 4.2                         | 15.3                        |
| Denison         | 42,280        | 43,910        | 3.9                         | 45,670        | 4.0                         | 47,290        | 3.5                         | 48,960        | 3.5                         | 15.8                        |
| Case Western    | 40,490        | 41,750        | 3.1                         | 43,158        | 3.4                         | 44,560        | 3.2                         | 46,006        | 3.2                         | 13.6                        |
| Ohio Wesleyan   | 39,150        | 40,510        | 3.5                         | 41,920        | 3.5                         | 43,230        | 3.1                         | 44,090        | 2.0                         | 12.6                        |
| Univ. of Dayton | <b>33,400</b> | <b>35,800</b> | <b>7.2</b>                  | <b>37,230</b> | <b>4.0</b>                  | <b>39,090</b> | <b>5.0</b>                  | <b>40,940</b> | <b>4.7</b>                  | <b>22.6</b>                 |
| John Carroll    | 33,180        | 34,480        | 3.9                         | 35,800        | 3.8                         | 37,180        | 3.9                         | 38,490        | 3.5                         | 16.0                        |
| Wittenberg      | 38,030        | 38,030        | 0.0                         | 38,030        | 0.0                         | 38,030        | 0.0                         | 38,030        | 0.0                         | 0.0                         |
| Xavier          | 32,070        | 33,000        | 2.9                         | 33,960        | 2.9                         | 35,270        | 3.9                         | 36,340        | 3.0                         | 13.3                        |
| Marietta        | 30,950        | 31,940        | 3.2                         | 33,140        | 3.8                         | 34,300        | 3.5                         | 35,330        | 3.0                         | 14.2                        |
| Capital         | 31,364        | 32,090        | 2.3                         | 32,090        | 0.0                         | 32,830        | 2.3                         | 33,492        | 2.0                         | 6.8                         |
| Hiram           | 30,040        | 30,290        | 0.8                         | 30,290        | 0.0                         | 31,530        | 4.1                         | 33,040        | 4.8                         | 10.0                        |
| Findlay         | 29,189        | 30,368        | 4.0                         | 30,935        | 1.9                         | 31,508        | 1.9                         | 33,032        | 4.8                         | 13.2                        |
| Otterbein       | 30,658        | 31,424        | 2.5                         | 31,624        | 0.6                         | 31,624        | 0.0                         | 31,624        | 0.0                         | 3.2                         |
| Baldwin-Wallace | 27,060        | 27,840        | 2.9                         | 28,814        | 3.5                         | 29,908        | 3.8                         | 30,776        | 2.9                         | 13.7                        |
| Ohio Northern   | 35,678        | 36,720        | 2.9                         | 28,050        | (23.6)                      | 28,810        | 2.7                         | 29,820        | 3.5                         | (16.4)                      |
| Heidelberg      | 24,580        | 26,180        | 6.5                         | 27,480        | 5.0                         | 28,500        | 3.7                         | 29,200        | 2.5                         | 18.8                        |
| Mt. Union       | 26,650        | 27,380        | 2.7                         | 27,990        | 2.2                         | 28,550        | 2.0                         | 29,120        | 2.0                         | 9.3                         |
| Cedarville      | 25,496        | 26,420        | 3.6                         | 26,420        | 0.0                         | 27,206        | 3.0                         | 28,110        | 3.3                         | 10.3                        |
| Mt. Vernon      | 22,890        | 23,690        | 3.5                         | 24,650        | 4.1                         | 25,748        | 4.5                         | 26,950        | 4.7                         | 17.7                        |
| Muskingum       | 22,374        | 23,662        | 5.8                         | 24,676        | 4.3                         | 25,776        | 4.5                         | 26,928        | 4.5                         | 20.4                        |
| <b>AVERAGE</b>  | <b>32,612</b> | <b>33,714</b> | <b>3.4</b>                  | <b>34,158</b> | <b>1.3</b>                  | <b>35,272</b> | <b>3.3</b>                  | <b>36,359</b> | <b>3.1</b>                  | <b>11.5</b>                 |

SOURCE: Web pages.

## Five Year Trends in Tuition and Fees

Ohio Public Institutions - by Descending 5-Year Percent Change

| Institution                 | 12-13         | 13-14         | % Ch<br>from<br>Prev Yr | 14-15         | % Ch<br>from<br>Prev Yr | 15-16         | % Ch<br>from<br>Prev Yr | 16-17         | % Ch<br>from<br>Prev Yr | % Ch<br>from<br>12-13 |
|-----------------------------|---------------|---------------|-------------------------|---------------|-------------------------|---------------|-------------------------|---------------|-------------------------|-----------------------|
| Akron                       | 9,552         | 9,734         | 1.9                     | 9,920         | 1.9                     | 10,946        | 10.3                    | 10,946        | 0.0                     | 14.6%                 |
| Ohio University             | 10,372        | 10,380        | 0.1                     | 10,692        | 3.0                     | 11,548        | 8.0                     | 11,744        | 1.7                     | 13.2%                 |
| Miami University            | 13,547        | 13,746        | 1.5                     | 14,233        | 3.5                     | 14,233        | 0.0                     | 14,736        | 3.5                     | 8.8%                  |
| Youngstown                  | 7,712         | 7,899         | 2.4                     | 8,087         | 2.4                     | 8,087         | 0.0                     | 8,087         | 0.0                     | 4.9%                  |
| Central State               | 5,870         | 6,058         | 3.2                     | 6,246         | 3.1                     | 6,246         | 0.0                     | 6,246         | 0.0                     | 6.4%                  |
| Wright State University     | 8,354         | 8,542         | 2.3                     | 8,730         | 2.2                     | 8,730         | 0.0                     | 8,730         | 0.0                     | 4.5%                  |
| Cleveland State             | 9,264         | 9,449         | 2.0                     | 9,636         | 2.0                     | 9,636         | 0.0                     | 9,636         | 0.0                     | 4.0%                  |
| Kent State                  | 9,672         | 9,816         | 1.5                     | 10,012        | 2.0                     | 10,012        | 0.0                     | 10,012        | 0.0                     | 3.5%                  |
| Bowling Green               | 10,393        | 10,606        | 2.0                     | 10,606        | 0.0                     | 10,606        | 0.0                     | 10,606        | 0.0                     | 2.0%                  |
| Cincinnati                  | 10,784        | 10,784        | 0.0                     | 11,000        | 2.0                     | 11,000        | 0.0                     | 11,000        | 0.0                     | 2.0%                  |
| Toledo                      | 9,054         | 9,054         | 0.0                     | 9,282         | 2.5                     | 9,242         | -0.4                    | 9,242         | 0.0                     | 2.1%                  |
| Ohio State University       | 10,037        | 10,010        | -0.3                    | 10,037        | 0.3                     | 10,037        | 0.0                     | 10,037        | 0.0                     | 0.0%                  |
| <b>AVERAGE</b>              | 9,551         | 9,673         | 1.3                     | 9,873         | 2.1                     | 10,027        | 1.6                     | 10,085        | 0.6                     | 5.6%                  |
| <b>University of Dayton</b> | <b>33,400</b> | <b>35,800</b> | <b>7.2</b>              | <b>37,230</b> | <b>4.0</b>              | <b>39,090</b> | <b>5.0</b>              | <b>40,940</b> | <b>4.7</b>              | <b>22.6%</b>          |

SOURCES: Web pages.

**Endowment per FTE Student - Catholic Institutions**  
**Fiscal Year 2015**

| Institution                       | Endowment<br>(000's) | Rank      | Fall 2014 FTE<br>Enrollment | Rank      | Endowment/<br>FTE Student | Rank      |
|-----------------------------------|----------------------|-----------|-----------------------------|-----------|---------------------------|-----------|
| University of Notre Dame (IN)     | \$8,566,952          | 1         | 12,064                      | 8         | \$710,125                 | 1         |
| Boston College (MA)               | \$2,219,600          | 2         | 13,522                      | 5         | \$164,147                 | 2         |
| Santa Clara University (CA)       | \$884,746            | 5         | 8,066                       | 16        | \$109,688                 | 3         |
| Georgetown University (DC)        | \$1,528,869          | 3         | 15,735                      | 3         | \$97,164                  | 4         |
| St. Louis University (MO)         | \$1,093,348          | 4         | 13,008                      | 7         | \$84,052                  | 5         |
| University of San Diego (CA)      | \$469,984            | 12        | 7,567                       | 18        | \$62,110                  | 6         |
| Villanova University (PA)         | \$553,859            | 8         | 8,960                       | 13        | \$61,815                  | 7         |
| Creighton University (NE)         | \$449,443            | 14        | 7,333                       | 19        | \$61,290                  | 8         |
| John Carroll University (OH)      | \$205,197            | 23        | 3,424                       | 28        | \$59,929                  | 9         |
| University of St. Thomas (MN)     | \$456,494            | 13        | 8,273                       | 15        | \$55,179                  | 10        |
| St. Mary's University (TX)        | \$182,997            | 25        | 3,397                       | 29        | \$53,870                  | 11        |
| Marquette University (WI)         | \$551,558            | 9         | 10,800                      | 9         | \$51,070                  | 12        |
| Providence College (RI)           | \$208,738            | 21        | 4,166                       | 27        | \$50,105                  | 13        |
| Fordham University (NY)           | \$665,532            | 7         | 13,385                      | 6         | \$49,722                  | 14        |
| Loyola Marymount University (CA)  | \$437,792            | 16        | 8,843                       | 14        | \$49,507                  | 15        |
| University of Dayton              | <b>\$500,407</b>     | <b>11</b> | <b>10,458</b>               | <b>10</b> | <b>\$47,849</b>           | <b>16</b> |
| St. John's University (NY)        | \$685,942            | 6         | 16,115                      | 2         | \$42,565                  | 17        |
| Loyola University (MD)            | \$206,254            | 22        | 5,152                       | 24        | \$40,034                  | 18        |
| Loyola University of Chicago (IL) | \$542,909            | 10        | 14,386                      | 4         | \$37,739                  | 19        |
| University of Scranton (PA)       | \$170,075            | 26        | 4,798                       | 26        | \$35,447                  | 20        |
| Seton Hall University (NJ)        | \$260,828            | 19        | 7,971                       | 17        | \$32,722                  | 21        |
| Duquesne University (PA)          | \$296,807            | 18        | 9,137                       | 12        | \$32,484                  | 22        |
| Saint Joseph's University (PA)    | \$215,905            | 20        | 6,665                       | 21        | \$32,394                  | 23        |
| Seattle University (WA)           | \$201,583            | 24        | 6,265                       | 22        | \$32,176                  | 24        |
| University of San Francisco (CA)  | \$314,337            | 17        | 10,099                      | 11        | \$31,126                  | 25        |
| Xavier University (OH)            | \$156,378            | 27        | 5,476                       | 23        | \$28,557                  | 26        |
| DePaul University (IL)            | \$438,193            | 15        | 20,552                      | 1         | \$21,321                  | 27        |
| LaSalle University (PA)           | \$87,982             | 28        | 4,847                       | 25        | \$18,152                  | 28        |
| Barry University (FL)             | \$36,196             | 29        | 6,834                       | 20        | \$5,296                   | 29        |

SOURCES -

Endowment - 2015 NACUBO Endowment Study for all institutions except Providence College and Seattle University. Those institutions' data are from the IPEDS Data Center, Finance Survey (Value of endowment assets at the end of the fiscal year 2014-15)

FTE Enrollment - From the IPEDS Data Center, Fall Enrollment Survey

**Endowment per FTE Student - UD Peer Institutions**  
**Fiscal Year 2015**

| Institution                             | Endowment<br>(000's) | Rank      | Fall 2013 FTE<br>Enrollment | Rank      | Endowment/<br>FTE Student | Rank      |
|---|----------------------|-----------|-----------------------------|-----------|---------------------------|-----------|
| <b>Private Institutions</b>             |                      |           |                             |           |                           |           |
| American University (DC)                | \$600,336            | 10        | 11,462                      | 11        | \$52,376                  | 11        |
| Baylor University (TX) <sup>1</sup>     | \$1,168,242          | 3         | 15,871                      | 7         | \$73,609                  | 4         |
| Bradley University (IL)                 | \$283,181            | 24        | 4,972                       | 26        | \$56,955                  | 10        |
| Creighton University (NE)               | \$449,443            | 18        | 7,333                       | 22        | \$61,290                  | 8         |
| De Paul University (IL)                 | \$438,193            | 19        | 20,552                      | 4         | \$21,321                  | 26        |
| Drexel University (PA)                  | \$668,386            | 7         | 21,964                      | 3         | \$30,431                  | 22        |
| Duquesne University (PA)                | \$296,807            | 23        | 9,137                       | 16        | \$32,484                  | 21        |
| Fordham University (NY)                 | \$665,532            | 8         | 13,385                      | 9         | \$49,722                  | 13        |
| Hofstra University (NY)                 | \$413,872            | 21        | 10,047                      | 14        | \$41,194                  | 17        |
| Lehigh University (PA)                  | \$1,213,207          | 1         | 6,575                       | 23        | \$184,518                 | 1         |
| Loyola Marymount University (CA)        | \$437,792            | 20        | 8,843                       | 18        | \$49,507                  | 14        |
| Loyola University of Chicago (IL)       | \$542,909            | 13        | 14,386                      | 8         | \$37,739                  | 19        |
| Marquette University (WI)               | \$551,558            | 12        | 10,800                      | 12        | \$51,070                  | 12        |
| Santa Clara University (CA)             | \$884,746            | 5         | 8,066                       | 19        | \$109,688                 | 2         |
| Seton Hall University (NJ)              | \$260,828            | 25        | 7,971                       | 20        | \$32,722                  | 20        |
| St. John's University (NY) <sup>1</sup> | \$685,942            | 6         | 16,115                      | 6         | \$42,565                  | 16        |
| St. Louis University (MO)               | \$1,093,348          | 4         | 13,008                      | 10        | \$84,052                  | 3         |
| The Catholic University of America (DC) | \$315,657            | 22        | 5,411                       | 25        | \$58,336                  | 9         |
| <b>University of Dayton</b>             | <b>\$500,407</b>     | <b>15</b> | <b>10,458</b>               | <b>13</b> | <b>\$47,849</b>           | <b>15</b> |
| University of Denver (CO)               | \$632,761            | 9         | 9,831                       | 15        | \$64,364                  | 5         |
| University of San Diego (CA)            | \$469,984            | 16        | 7,567                       | 21        | \$62,110                  | 6         |
| Villanova University (PA) <sup>1</sup>  | \$553,859            | 11        | 8,960                       | 17        | \$61,815                  | 7         |
| Xavier University (OH) <sup>1</sup>     | \$156,378            | 26        | 5,476                       | 24        | \$28,557                  | 23        |
| <b>Public Institutions</b>              |                      |           |                             |           |                           |           |
| University of Cincinnati                | \$1,195,899          | 2         | 29,696                      | 1         | \$40,271                  | 18        |
| Miami University of Ohio                | \$460,280            | 17        | 17,184                      | 5         | \$26,785                  | 24        |
| Ohio University                         | \$506,989            | 14        | 23,524                      | 2         | \$21,552                  | 25        |

SOURCES -

Endowment - 2015 NACUBO Endowment Study

FTE Enrollment - From the IPEDS Data Center, Fall Enrollment Survey



## Graduate Tuition History

|  | 2007-08 | 2008-09 | 2009-10 | 2010-11 | 2011-12 | 2012-13 | 2013-14 | 2014-15 | 2015-16 | 2016-17 |
|--|---------|---------|---------|---------|---------|---------|---------|---------|---------|---------|
| Arts & Sciences/Engineering Graduate Credit / sem. hr. | 637     | 668     | 701     | 729     | 758     | 788     | 816     | 848     | 873     | 890     |
| Business Graduate Credit / sem. hr.                    | 694     | 727     | 763     | 793     | 825     | 858     | 888     | 923     | 951     | 970     |
| Master in Public Administration / sem. hr.             | 435     | 458     | 481     | 511     | 531     | 541     | 563     | 585     | 603     | 620     |
| Religious Studies / sem. hr.                           | 479     | 504     | 529     | 550     | 572     | 541     | 563     | 585     | 603     | 620     |
| Ph.D. in Religious Studies / sem. hr.                  | 543     | 572     | 600     | 624     | 649     | 649     | 675     | 701     | 722     | 740     |
| Education / sem. hr.                                   | 435     | 462     | 480     | 499     | 520     | 541     | 563     | 585     | 603     | 620     |
| Ed.S. Program / sem. hr.                               | 544     | 578     | 601     | 625     | 650     | 649     | 675     | 701     | 722     | 740     |
| Ph.D. in Educ. Administration / sem. hr.               | 587     | 624     | 650     | 675     | 702     | 702     | 730     | 758     | 781     | 800     |
| Doctor of Physical Therapy Program / semester          | 6,565   | 6,895   | 8,510   | 8,850   | 9,205   | 9,575   | 9,910   | 10,296  | 10,605  | 10,920  |
| Physician Assistant Program / semester                 |         |         |         |         |         |         |         | 10,786  | 11,110  | 11,440  |
| Biology & Engineering Doctoral Progs / sem. hr.        | 724     | 760     | 797     | 829     | 862     | 858     | 888     | 923     | 951     | 970     |
| Law School / sem. hr.                                  | 910     | 950     | 980     | 1,010   | 1,040   | 1,072   | 1,125   | 1,125   | 1,137   | 1,137   |

Beginning Fall 2007, all Law School students charged on a per semester hour basis.